2 CENTS PAY NO MORE!

Chicago Daily Tribune

THE WORLD'S GREATEST NEWSPAPER

FINAL ★★

VOLUME C.—NO. 46 C [REG. U. S. PAT. OFFICE. COPYRIGHT 1941 BY THE CHICAGO TRIBUNE.] SATURDAY, FEBRUARY 22, 1941.—28 PAGES THIS PAPER CONSISTS OF TWO SECTIONS—SECTION ONE PRICE TWO CENTS IN CHICAGO AND SUBURBS ELSEWHERE THREE CENTS

FIVE SENATORS RIP 'WAR BILL'

Report Nazi Army Engineers Inside Bulgaria

STUDY GROUND FOR A POSSIBLE DRIVE BY ARMY

Declare Shipping on Danube Stopped.

BY SAM BREWER.
[Chicago Tribune Press Service.]
(Map on back page.)

BELGRADE, Jugo-Slavia, Feb. 21.—German army engineer units today pushed 60 miles into Bulgaria, paving the way for a possible advance of mechanized units and other troops, according to information tonight from Sofia, the Bulgarian capital.

Danube shipping has been halted between the Rumanian port of Giurgia and the point where the Jugo-Slav and Bulgarian borders reach the Danube, Jugo-Slav shipping circles reported. This is designed to prevent interference with German pontoon bridges for passage of troops between Rumania and Bulgaria.

German General in Sofia.

No troops were reported to have crossed the river, except the engineer units who bridged the Danube yesterday. The engineers were said to be studying the ground for any mass advance. Gen. List, German chief of staff in Rumania, was reported to have arrived in Sofia where a six story building has been hired supposedly as headquarters for the German army.

[A Reuter's, British news agency, dispatch from Belgrade said there was an unconfirmed report that German troops have been crossing into Bulgaria at the Bulgarian town of Ruse since 4 p. m. Friday.]

Report British Army Ready.

BELGRADE, Jugo-Slavia, Feb. 21 (AP).—The Turkish official radio broadcast tonight that the British are holding large forces in North Africa in readiness for a swift sally into the Balkans by way of Greece.

Thus, said the broadcast, Britain either is considering establishment of a general Balkan front against the Germans or she intends to prevent Greece from being rushed into an untimely armistice under the threat of German invasion by way of Bulgaria.

[Dispatches from London suggested that Britain already was moving troops, particularly air force units, to Greece. Both Foreign Secretary Anthony Eden and General Sir John Dill, the chief of the British imperial general staff, are in Cairo, and there are strong intimations that they are concerned primarily with the German threat to Greece and Turkey, which in turn might become a threat to the whole British position in the eastern Mediterranean and middle east.]

Believe Nazy Army Ready.

The Turkish radio noted the lack of news about the doings of the British army in North Africa since it completed the domination of Cirenaica, and said: "The British may be holding these forces in readiness for an instant call to Greece."

German motorized troops in columns many miles long moved thru Rumania toward the frontier of Bulgaria and German warplanes maneuvered over Rumania.

PLANE HITS OIL TANK; TWO ARMY OFFICERS KILLED

Athens, O., Feb. 21 (AP).—Two army officers were killed tonight when a long range army attack plane crashed into a hill near here, plunging into a 100 barrel oil tank, exploding and burning.

The ship, an A-17, left Bolling field, Washington, D. C., army flying station, at 5 p. m. [Chicago time], piloted by Capt. Lawrence J. Eyler and bearing as a passenger Capt. Russell Montgomery, both of the air corps reserve.

The plane, bound for Wright Field, O., was off its course when it crashed, said war department officials, adding that they had no information on the cause of the accident.

Eye witnesses said that the motor seemed to be failing just before the crash. Wright field officers went to investigate.

The tank, owned by the Ohio Fuel Gas company, used to store oil from nearby wells, was consumed with the plane.

NEWS SUMMARY

of The Tribune
[And Historical Scrap Book.]
Saturday, February 22, 1941.

WAR SITUATION.

BELGRADE—Report German units 60 miles inside Bulgaria. Page 1.
TOKIO—Japs charge U. S. and Britain try to encircle them. Page 4.
CAIRO—British bomb German air basis in Sicily. Page 5.
VICHY—Peace rumors fly as Canadian envoy sees Petain. Page 5.

WASHINGTON.

Five senators call dictator bill a war measure. Page 1.
Brooks draws deadly parallels as warning to nation. Page 1.
Wheeler clashes with Roosevelt on suppression of news. Page 1.
Admiral warns of danger of Red activities on U. S. ships. Page 1.
Senator Clark of Idaho warns dictator law means war. Page 3.

DOMESTIC.

Miss Toto meets that big gorilla and terrifies him. Page 1.
Nation already into war, economist tells Farm institute. Page 2.
Beloit teacher finds forgotten man: It's George Washington! Page 3.

LOCAL.

Dr. Carlson warns war will make no democracy safe. Page 4.
Find secret arsenal in car of erratic driver, an ex-convict. Page 8.
Action to collect delinquent taxes outlined at legislative hearing. Page 8.
Harry J. Powers, veteran theatrical man, dies. Page 12.
Deaths and obituaries. Page 12.

SPORTS.

Zale knocks out Mamakos in 14th before 14,306. Page 17.
Indiana meets Iowa; Chicago at Wisconsin tonight. Page 17.
George Washington was known as a sportsman, too. Page 17.
Menchaca has a Golden Glove and wants another. Page 17.
White Sox training party departs in oldtime style. Page 19.
International sportsmen's show opens nine day run today. Page 19.

EDITORIALS.

Britain's Stake in an Early Peace; Jefferson's Portrait of Washington; Nice Going, Comrades. Page 10.

FEATURES.

Radio programs. Page 12.
Front Views and Profiles. Page 13.
News of society. Page 13.
Looking at Hollywood. Page 15.
Movie review. Page 15.
Crossword puzzle. Page 18.

COMMERCE AND FINANCE.

Labor disputes cause shutdowns in Michigan auto plants. Page 20.
Parking lots at outlying subway stations urged. Page 20.
U. S. to buy Argentine beef for army and navy. Page 21.
Quaker Oats company's profit reduced in 1940. Page 21.
Russia revealed as large buyer in United States. Page 21.
Illinois' new insurance director states his policies. Page 21.
Elmer T. Stevens elected president of State street council. Page 21.
Federal chain store control plan proposed in Washington. Page 21.
Mayors assail plan for federal tax on city and state securities. Page 21.
Senate committee approves inquiry on arms program. Page 23.
Want ad index. Page 23.

THE WEATHER

SATURDAY, FEBRUARY 22, 1941.

Sunrise, 6:36. Sunset, 5:31. Moon rises at 4:53 a. m. tomorrow. Mars and Venus are morning stars. Jupiter and Saturn are night luminaries.

CHICAGO AND VICINITY: Fair Saturday and Sunday, preceded by snow flurries early Saturday forenoon; continued moderately cold; moderate northwest winds.

ILLINOIS: Partly cloudy with occasional snow flurries Saturday, becoming fair in north and central portions; fair Sunday; rising temperature in northwest portion Sunday.

TEMPERATURES IN CHICAGO.
For 24 hours ended 2 a. m. Feb. 22:

3 a.m...16	9 a.m...17	3 p.m...23	9 p.m..24
4 a.m...17	10 a.m..18	4 p.m...22	10 p.m..24
5 a.m...17	11 a.m..20	5 p.m...22	11 p.m..23
6 a.m...17	Noon....23	6 p.m...24	Midn't..23
7 a.m...17	1 p.m.*25	7 p.m..†25	1 a.m..22
8 a.m..†15	2 p.m..25	8 p.m...25	2 a.m..22

*Highest. †Lowest. ‡Unofficial. 7 p.m.-2 a.m.

For 24 hours ended 6:30 p. m. Feb. 21:
Mean temperature, 20 degrees; normal, 28 degrees; February excess, 10 degrees; excess since Jan. 1, 145 degrees.
Precipitation, trace: February deficiency, .74 of an inch; total since Jan. 1, 3.17 inches; deficiency since Jan. 1, .38 of an inch.
Highest wind velocity, 18 miles an hour from the northwest at 12:11 a. m.
[Detailed weather report on page 22.]

Total average net paid circulation
JANUARY, 1941
DAILY in excess of 1,000,000
THE CHICAGO TRIBUNE

WHEELER HITS ROOSEVELT FOR PRESS ATTACK

People Need Facts! Says Senator.

BY WILLIAM STRAND.
[Chicago Tribune Press Service.]

Washington, D. C., Feb. 21.—Senator Burton K. Wheeler [D., Mont.], leader of the opposition to the war dictatorship bill, clashed sharply with President Roosevelt this afternoon on the question of suppression of news.

The President at his press conference earlier in the day had rebuked the press and the radio for publication of information which Gen. George C. Marshall, army chief of staff, gave the senate military affairs committee in secret session yesterday. Marshall's testimony concerned reënforcements of Hawaii and other Pacific bases with aircraft. Mr. Roosevelt called the news stories inaccurate and deplored the publication of what he termed vital defense matters.

[Bill regarded as first step toward setting up New Deal censorship and propaganda machine is introduced in senate. Story on page 4.]

The Senator's Statement.

Upon learning of Mr. Roosevelt's action, Senator Wheeler issued a statement deploring the suppression of news as an aid to the cause of those who would get the country into war.

"I feel," said Senator Wheeler, "that the people of the country are entitled to the facts. There has been entirely too much secrecy on the part of this administration with respect to both foreign and domestic affairs. It is much easier to take a country into war by methods of secrecy than when the people have the facts.

"Some weeks ago I challenged the administration to make public the reports of Mr. Kennedy when he was ambassador to Great Britain and of Mr. Bullitt when he was ambassador to France. I think it would be interesting to see just what these gentlemen reported as to any commitments that were made, any promises that were made, or any statements that were made about getting into the war in the event that war broke out in Europe.

"One-Sided Propaganda."

"We talk about democracy and the preservation of it. The first essential to maintaining democracy is that the people should know the facts and not have to depend on one-sided propaganda, or, as Mr. Willkie describes it, 'campaign oratory.' There is little use in talking about a free press and free speech if the administration itself conceals the facts about its war aims and the condition of our defenses."

The President's criticism of the press and radio occupied virtually his

[Continued on page 4, column 4.]

OUR LITTLE BOYS CAN LOOK YOU RIGHT IN THE EYE AND TELL ONE AFTER ANOTHER

To Miss Toto Gargy Is Just a Big Gorilla!

Sarasota, Fla., Feb. 21 (AP).—Miss Toto, the gorilla Ringling circus officials hope will soon become Mrs. Gargantua the Great, met her prospective mate today and proceeded to scare the daylights out of him. To her, he was just a big gorilla.

The introduction was staged in old time circus fashion with press agents, newspaper men, and photographers and officials galore, but the public was barred.

Toto paid no attention at first to 600 pound Gargy when their cages were rolled to within 18 inches of each other.

Gargantua grabbed the bars of his cage and peered at the 9 year old 438 pound Toto who had just arrived from Havana.

He Appears Puzzled.

He appeared puzzled—for it was the first time he had seen another gorilla since he was just a youngster. Then his ugly disposition disappeared and he backed off, cringing.

Toto paid him no heed and continued her nonchalance toward the retreating Gargy who should have been the master of the situation.

Tosses Celery at Her.

Gargy, masculine feelings hurt, tossed a bridal bouquet of celery tops into Toto's cage. Then she gave notice she would be the head of any family circle which would be a zoölogical event, because gorillas have never been mated in captivity.

She gave a shrill, querulous bark, jumped down from her steel bench, grabbed the bars, pounded the floor and shook her cage.

Again Gargantua the Terrible backed away but, apparently feeling that faint heart ne'er won fair lady, gave a little growl, did a bit of floor stomping himself and began waving his huge arms.

Said his keeper, Richard Kroener, laughing: "Gargantua's afraid."

Toto Walks Away.

Then Toto walked to the rear of her cage, wrapped herself in a blanket and forgot the whole business.

Gargy just stood there, still pounding his chest and waving his arms.

After about 45 minutes the cages were rolled apart and the courtship session was over. Circus officials said they would allow them to see each other daily until it seemed safe to allow them in the same cage together.

Mrs. E. Kenneth Hoyt of Havana, widow of a big game hunter, who sold Toto to the circus after making a household pet of her for years, missed the introduction.

She said however: "They should not have upset Toto by introducing them today. She'll eat him up the next time she sees him."

Toto's Sex Is Doubted.

New York, Feb. 21 [Special].—Dr. Harry Raven, curator of comparative anatomy at the Museum of Natural History, today cast doubt on the sex of Miss Toto, the gorilla imported by a circus at Sarasota, Fla., as a mate for Gargantua.

"I think Toto's a male, not a female," Dr. Raven said. "First, Toto's too heavy [438 pounds] to be a female. Then, the head is too long for a female and the hair on its back is not short enough."

Experts at other zoos agreed with Dr. Raven, saying it was very difficult to determine a gorilla's sex until it reaches maturity—usually 12 to 14 years. Little is known about them since only half a dozen have ever grown to maturity in captivity.

CUSTOMER HAS BANK FEELING THAT IT IS LOSING ITS BALANCE

New York, Feb. 21 (AP).—John Pasternack and his wife explained to a bank clerk today they wanted to close out John's $150 personal account, take $400 from Mary's $720 account, and establish a joint account.

That done, the couple withdrew $400 from the new account and discovered, upon getting their new book, a balance of $150. To the Pasternacks that seemed hardly enough. The clerk explained $400 and $150 made $550, and that $400 from that left $150, etc., etc.

Pasternack, who speaks Russian, Polish, and English, wasn't convinced and brought all his linguistic talents into play. A bank guard joined the group and offered his explanation, and then came the manager, followed by 25 to 30 customers—all seeking to explain. Finally, 150 passersby stopped outside and then came a squad car of detectives, a radio patrol car, and four patrolmen.

Some genius suggested a plan and the Pasternacks closed all accounts, counted the money and found that it totaled $870, which was fine. The crowd dispersed, the Pasternacks went to another bank, deposited all the money, withdrew $400, saw a written balance of $470, and everybody was happy.

ENGLAND AND AXIS VIE TO ASSIST STRICKEN IN WRECKED SPANISH CITY

SANTANDER, Spain, Feb. 21 (AP).—Belligerent Britain, Germany, and Italy waged a tug-of-war for the good will of Spain today, each volunteering aid for the relief of this storm wrecked city.

First were the Germans. Baron Eberhard von Stohrer, the Nazi ambassador, volunteered to send army field kitchens, a military hospital, and companies of sanitary technicians and engineers. Upon acceptance of the offer German motorized transports were dispatched from occupied France.

Sir Samuel Hoare, the British ambassador, quickly announced his nation was diverting two shiploads of wheat and oats to the relief of Santander. The ships, Belgique and Czarda, were being sent from Gibraltar.

Italy hopped on the bandwagon when Franceso Lequio, the Italian minister, presented Foreign Minister Ramon Serrano Suner with a gift of $9,000 on behalf of Premier Mussolini for aid to the city.

Admiral Calls Reds on U. S. Ships a Peril

Washington, D. C., Feb. 21 (AP).—Rear Admiral S. C. Hooper, representing the navy department, told the house merchant marine committee today it would be "advisable" for congress to look into the question of subversive activities in the American merchant marine.

A communist or bund member at sea as a radio operator, he commented, was in a position to do "much more than merely harm the vessel or its radio apparatus."

"He can shift his apparatus to frequencies which other ships won't hear and communicate with the enemy," he continued. "He can divulge the position of his ship or a convoy he may be in.

Victory or Defeat.

"He can divulge the position of the fleet. It might prove the difference between victory and defeat in war."

An earlier witness, Fred M. Howe, representing the A. F. of L.'s Radio Officers' union, had charged that there were "at least 150 radio officers in the American merchant marine today who are definitely disloyal to the United States."

He described the American Communications association, C. I. O. rival of the A. F. of L. union, as "100 per cent communist controled."

R. A. Winocur, vice president of the American Communications association's marine department, said he would favor legislation "really getting rid of subversive activities."

Unions Oppose Measure.

Admiral Hooper and the union representatives testified in connection with pending legislation which would relax the present requirement of six months' service at sea for radio operators on cargo ships carrying a single radio operator.

Both union men opposed the measure. Hooper said he felt the legislation was necessary to meet an emergency shortage of qualified operators, but suggested that the relaxation be limited to the duration of the national emergency proclaimed by President Roosevelt.

["Waterfront commissar" reported in line to succeed Earl Browder. Story on page 6.]

EUROPE'S CONFLICT IS NOT OURS, BROOKS DECLARES

DRAWS DEADLY PARALLELS AS LESSON TO U. S.

[Chicago Tribune Press Service.]

Washington, D. C., Feb. 21.—Senator Wayland Brooks of Illinois drew two deadly parallels for the American people in his maiden address in the senate today.

One was the parallel between the fighting men at the front [Brooks was seven times wounded in the world war] and those who stay at home. The other was between the road to war traveled by the nation in 1916 and 1917 and the road America has been traveling since November, 1940.

PARALLEL NO. 1

"There is no glamor, romance, or fun for the men who fight wars," Senator Brooks declared in his first parallel:

GLAMOR—"The glamor of the war is for lady radio speakers and their men counterparts who wage it on radio talks and at dinner parties. The romance of war is in knitting sweaters and in collecting bundles for other people to need. The fun of war is far behind the line."

TRAGEDY—"For the men who do the fighting and have nothing to say about the declaration of war there is only hardship, suffering, and death. If the men who cause or declare war had to fight, then there would be much less war in the world. And I say America will fight to defend America and this hemisphere."

FIGHTING — "You say, 'we'll fight!' I insist we might better say here on this floor — our boys will fight!"

PARALLEL NO. 2

In tracing his historical parallel, Senator Brooks declared that he wished he could emblazon it on America's sky "so that it could be seen by every American citizen day and night." It follows:

"November, 1916—A powerful Democratic President, reëlected on the slogan—'He kept us out of war!'

"November, 1940—A powerful President, reëlected on his pledge that the country would not be involved in foreign war.

"January, 1917 — The reëlected President sending to Europe his personal friend—his own personal representative—Col. House—to talk secretly with the rulers of the British empire.

"January, 1941—The reëlected President sending to Europe his own personal representative—Harry Hopkins—to talk with the rulers of the British empire.

"January, 1917—The powerful President who said as he asked for unusual powers, 'I am not proposing or contemplating war or any steps that may lead to it. I merely request that you will accord me the authority to safeguard in practice the rights of a great people who are at peace.'

"January, 1941—A powerful President who said as he asked for unusual power: 'To change a whole nation from a basis of peacetime production of implements of peace to a basis of wartime production of implements of war is no small task.' That powerful President has presented his own lease-lend bill that gives complete authority to him alone to choose our enemies or name our friends, to distribute the mechanism and the properties and the commodities and the implements of our national defense to the four corners of the earth according to his sole discretion.

"April, 1917—The answer was war!

"April, 1941—The answer is a question mark that I would write high in the sky."

RED CROSS FUNDS PILE UP AS PLEAS FOR AID FALL OFF

Foreign relief needs have made so little demand on funds of the American Red Cross that no fund raising campaign for foreign relief will be necessary this year, J. H. Heckman, eastern regional director for the Red Cross, told the Midwest Community Chest conference in the Stevens hotel yesterday.

Heckman said that altho the Red Cross will conduct its usual roll call campaign for funds for use at home, large surpluses of money for foreign relief are now on hand.

He Warns Dictator Measure Means End of Liberty.

CARRY FIGHT HERE.

Senators Gerald P. Nye and Wayland Brooks will center their fight against the dictatorship bill in Chicago this week-end. Nye will address a massmeeting of the Citizens' Keep America Out of War committee, at 8 o'clock tonight in the Auditorium theater. Brooks will talk at 1:30 p. m. tomorrow over the Mutual network. His speech will be rebroadcast on W-G-N at 2:30 p. m.

BY CHESLY MANLY.
[Chicago Tribune Press Service.]
(Picture on back page.)

Washington, D. C., Feb. 21.—Making his first speech in the United States senate, Wayland Brooks [R., Ill.] asserted today that a vote for President Roosevelt's war dictatorship bill is a vote to change the future course of this republic.

Senator Gillette.

"This bill is a war bill," said Senator Brooks. "It asks for the same powers that would be asked for if we were actually fighting, shooting, marching, defending our shores."

Five Senators Lash Bill.

Brooks was one of five senators who attacked the dictator bill during the day and evening. Two others spoke on the senate floor, Senators Guy. M. Gillette [D., Ia.] and William J. Bulow [D., S. D.]. Bulow made the first suggestion that a senate filibuster might be used to kill the bill. In the evening Senators Gerald P. Nye [R., N. D.] and D. Worth Clark [D., Idaho] took to the radio to attack the measure, Nye in Chicago and Clark in Washington.

[Details of Nye's and Clark's speeches on page 3.]

Declaring that the present war in Europe is not America's war, Senator Brooks asserted he opposed the dictator bill because it is un-American, because it is "not only a step but a leap toward dictatorship," and because it grants powers which not only would involve us in a foreign conflict but would lead to the destruction of our liberties.

Another War Veteran Speaks.

Senator Brooks, who was wounded seven times in the world war, who lost a brother in that conflict, and whose father and two other brothers served overseas, made his speech after a veteran of three wars, Senator Gillette, had assailed the dictator bill. The Iowa senator volunteered for service in the Spanish-American war in 1898, the Boer war in 1900, and the world war.

Gillette declared in his speech that he would work and vote and speak for every effort to prepare America for any future threat, but that he would not support "any proposal to dissipate those defense needs and resources now and leave America defenseless or greatly weakened by the participation in a foreign conflict which means war involvement now and is war now, regardless of our attempts to disguise the facts."

Colleagues Praise Brooks.

Brooks' speech appeared to be one of the most effective thus far in the debate on the dictator bill. For a "maiden" effort, according to veteran senators, it was sensational.

Senator Arthur H. Vandenberg [R., Mich.], whose speech against the dictator bill was ranked by some of his colleagues with the orations of the senate immortals, said Brooks had made "one of the finest senate speeches of my time."

Not a senator left the chamber while Brooks was speaking, and most of those who were absent returned to their seats. They sat grimly silent, listening respectfully, and when the speaker had concluded, virtually the entire membership gathered around to congratulate him.

Among the first to shake hands with Brooks was Senator George W. Norris, Nebraska radical, who voted against entering the world war but who is supporting the dictator bill. Norris, with Senators Hiram Johnson [R., Cal.], and Burton K. Wheeler [D., Mont.], was among those who ranked Brooks' speech with the best made thus far against the dictator bill.

Spectators in the packed galleries

applauded vigorously when Brooks expressed his abhorrence of Hitler but suggested that those who say they want to crush Hitler should participate in the crushing. Senator Pat Harrison [D., Miss.], president pro tempore, admonished the spectators that they were violating the rules and there were no further outbursts.

Recalling that the year 1776 marked the beginning of this republic, Senator Brooks told the senate that "1776 is the number of the bill that may see its end."

"To say that congress reserves the right to declare war and appropriate the money is of little consolation," he said, "for once we start helping the nations of the earth under this act we will soon become so involved that there would be no turning back, and once you authorize the chief executive, under his sole discretion, to lease, lend, or give away parts of your navy and defense articles, and he asks for further money in the name of so-called national defense, a man who declined to give it would probably be burned in effigy."

Versailles a Dictated Peace.

Majority Leader Alben W. Barkley of Kentucky had argued that if the treaty of Versailles was a dictated peace, so also was the treaty that terminated the Franco-Prussian war a dictated peace.

"Mr. President, that is tragically correct," Brooks replied. "Some people don't seem to understand. This is a continuous fight over there. It may last forever; and you can't stop it. Neither can I. But if we work together we can save civilization here."

Brooks reiterated his hope of a British victory and his readiness to help Britain "short of war" with all military equipment that can be spared from our present production without impairing this country's own defenses. But his basic proposition was "America first."

Not America's War.

The present war in Europe is not this nation's war, Senator Brooks asserted. He charged that England is in a fight for her own life because of the way she handled the settlement of the world war.

The senator lost no time at the outset of his address in declaring his firm opposition to the bill.

"Mr. President," he said, "I am against this bill because:

"I believe that it is un-American.

"I believe that it is not only a step, but a leap toward dictatorship.

"I believe that it grants powers, which when placed in the hands of one man will not only involve us ultimately in a foreign war, but will make the chief executive of the United States the over-all, all-out dictator of all the foreign wars that do now, or will, in the near future dissipate and destroy the resources and the liberties of men."

Old Question Answered.

Brooks declared that when he heard on the floor of the senate the voice of a senator shouting, "We will fight!" it answered a question that had been in his mind for years. He said he had wondered for 23 years how such a declaration would sound in the senate chamber.

"I started to wonder about that on my way to France back in 1917," the senator continued. "I finally heard it. I also heard the words of men in loud denunciation of Hitler—they were going to bring him to his knees, crush him into the ground.

"I subscribe to that. If only the men who say they want to do it could just participate in the actual doing of it. I often wondered what they used to say in this chamber about the kaiser 24 years ago.

"I wasn't old enough to vote then, so I had nothing to do with sending any one here, but those who were here had all to do with sending me across the sea. There must have been some terrific debates about the kaiser then—the brute—the monster—the Hun.

It Was the Huns, Then.

They weren't the Nazis then. They were the unspeakable Huns!—mean, mad, and vicious. I remember meeting them for the first time as a young soldier in Europe.

"We didn't meet a madman. We didn't meet a monster.

"We met another fellow much like we were. He had the same human emotions. He was born of the same human flesh. He didn't want to die any more than we wanted to die, and he cried when he was hurt like we cried when we were hurt.

"Why was he there? Because he came from another government, and his government sent him there, too.

"And we whipped him.

"And then—the armistice. Hallelujah! Peace on earth. Fat men ran in the streets, shouting and throwing confetti. Factory whistles blew; church bells rang. The parades started. Our President spoke and said, 'Everything that America has fought for has been accomplished.' And we were glad.

Treaty of Versailles.

"Then came the treaty of Versailles—a treaty at the end of the war fought to end all wars.

"For 23 years we have paraded in America, boasting that we had fought a good fight; that we had given a good account of ourselves. We had sacrificed 130,000 young lives on Europe's age old altar of war. We had thousands of men wounded—many of them beyond repair—to settle another of Europe's wars, and make the world safe for democracy. We had disturbed our entire economy.

"And, here we are again in the parade, getting ready to participate again in their wars.

"They are at it again over there.

"Is this our war?

"Mr. President, I want to base everything I say on the floor of this senate in this debate on the fact that this is not our war.

"I want to see England win. I feel that it would be to the best interests of America if she were victorious. But, Mr. President, she didn't do a very good job with her victory last time. I would like to see her have a chance to try it again. I don't want Hitler to win. I want England to win.

"Apparently a majority of the senate does not see eye to eye with me on this bill. Therefore, I have a greater responsibility than ever to speak out, for when you stifle or stop the voice of a minority view, you kill all hope of democracy or representative form of government.

"I have heard asked on the floor of this senate—'What would you do if we don't pass this bill?' I would continue to aid England. Why? Because I think she is fighting my war? No! This is not our war. England fights for her own life, and she is having a tough job because of the way she handled things after we helped her win the last war.

For America First.

"I want it quite definitely known that I am for America first.

"You can't want to keep democracy alive any more than I do. But, we differ on what our responsibility is to the future of liberty.

"What would I do?

"I would quit cringing in my boots as a coward, and stop telling the world I was afraid of Hitler. I would make this nation so strong that Hitler would never send a boat headed this way or I would prepare to sink them as fast as they came."

Senator Brooks reminded the chamber that Hitler took command in Germany in 1933, the same year the Roosevelt administration was installed at the head of this government. Then he continued bluntly:

"When I hear senators in the United States senate standing and cringing and saying, 'O, my, Hitler's going to conquer the world,' I wonder how you can boast of your services during the last 10 years."

Pleads for Hemisphere Defense.

Rather than pass the dictator bill, Senator Brooks stated, democracy should be made to work by the encouragement of the American people to build to defeat any aggressors who might challenge the civilization on this hemisphere.

A nation that can turn out millions of automobiles can turn out millions of air planes, he declared, and if the United States can build a million trucks it can build a million tanks that will dash and spit fire "as fire has never been spit in history."

And American men, with the fighting hearts of their ancestors, he continued, will fly and dive and drive the planes and tanks like meteors and demons, if given the training and equipment—to defend America.

The senator said further he would build confidence in America. He said he would stop the preaching of fear; he would face the future, proud and strong.

Would Preserve Liberties.

He said he would cling to the powers that made America great; he would keep the powers of government divided as the founding fathers intended, and under which this nation became the leading nation in the world.

He declared that he does not regard it as the responsibility of the United States to police the world now or ever. Rather, the senator said, he regards it a sacred heritage to keep the American form of government so "this nation can continue to be the hope of the human race."

"I would produce as fast as America can produce; and, whatever we could spare that the fighting men in our forces in the land, sea, and air thought wise, I would make available to do what America has always done—help unfortunate people protect themselves," he went on.

"But I can't wipe out hate in Europe and you can't wipe out hate in Europe.

"Some people won't seem to understand. This is a continuous fight over there. It may last forever, and you can't stop it. Neither can I. But if we work together we can save civilization here.

Calls Bill a War Bill.

"This bill is a war bill. It asks for the same powers that would be asked for if we were actually fighting, shooting, marching, defending our shore.

"I have heard distinguished senators on the floor of the senate talking about crushing Hitler and grinding him into the ground, and I wonder if you have honestly translated to the people of America what this means?

"It means arming to the teeth; giving one man complete and full authority to lend, lease, or otherwise dispose of our military resources; to engage in every present or possible conflict in the whole world, if he believes that it is for the best interests of America to do it.

"When you men vote this power to one man I predict today that it will—sooner than we expect—involve us in active, personal, fighting participation in war, and you cannot shirk your responsibility by turning over this authority to any other one man. The blood of the American boys will be on your hands whether they wear khaki, forest green or navy blue."

Recalls Pledge to Illinois.

At this point the senator recalled his preëlection pledge to the people of Illinois not to vote to send their sons to die on a foreign battlefield and asserted that to keep that pledge he will vote "no" on the bill.

"This is a war bill, with war powers, with the deliberate intention to becoming involved in not one but several foreign wars.

"I have heard men say that Britain is fighting for her life and that if she goes down the Germans, the Nazis, that Hitler will have her navy.

"I say to you if they would surrender their navy it would be better for us if we quit them now. If England, after what we did for her in her last war, and have done so far in this, would surrender her navy to be used against us, we would surely find the planes we have sent them and the ships we have sent them being used against us as well.

Offers No Safeguards.

"I have heard also on the floor of this senate, that if she falls her islands will be in the hands of the Nazis; her securities in South America will be in the hands of the Nazis; but, strangely enough, I haven't heard one suggestion advanced either thru her agents or by a single proponent of this bill, that she turn over her islands or her securities in escrow to us, while we pour out our poor taxpayers' money to pay for her war.

"I have heard senators say that if England fails, all of the resources, all of the abilities, all of the energies of these conquered people will be used to build monster machines of war to conquer us.

"Do you honestly believe that they have lost all sense of their love of freedom and would work finally to destroy freedom thruout the world? If you believe that to be true, then we had better build our own defenses faster than ever here at home, and do it now.

"What would I do?

"I would quit talking about crises and emergencies and settle down to the solemn fact that we in America must now devote our energies as a matter of course to production and the building of the defense materials so badly needed ourselves and so badly needed by those we choose to help.

Would Stop Creating Hysteria.

"I would stop creating hysteria.

"I would stop this talk of fear. I would stop enacting legislation where delegated officials might harass our people. I would build America strong by the voluntary energies of free energies of free men. I would tell the people the truth.

"What would I do if we didn't pass this bill?

"I would redeclare my faith in America—valiant America—standing unafraid. I would tell the world we constitute and represent the freedom loving people of the earth, and the blood of America consists of the blood of the nations of the earth. The blood of America belongs to America, and to her defense to the last drop; for the defense and safety of her people, the peace of her people and for the ideals for which she stands.

"I would be for America first."

Goes with Ex-Mate

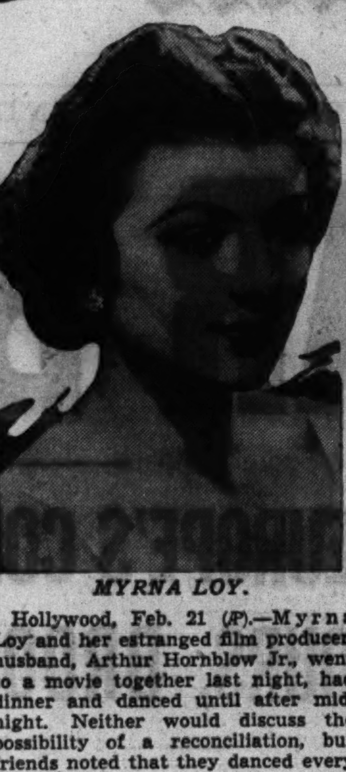

MYRNA LOY.

Hollywood, Feb. 21 (AP).—Myrna Loy and her estranged film producer-husband, Arthur Hornblow Jr., went to a movie together last night, had dinner and danced until after midnight. Neither would discuss the possibility of a reconciliation, but friends noted that they danced every dance together.

Nation Headed for Wartime Basis, Economist Declares

Des Moines, Ia., Feb. 21 [Special].—Statements that the United States has been shoved into the European war and that the signposts of the future may well be "sweat, tears, and blood," were heard in opening sessions of the fifth annual National Farm Institute here today.

Joseph S. Davis, food research director of Leland Stanford university, told the more than 600 farmers, business men and labor representatives gathered for the two day institute that "we are living in a war economy in its early stages, but it is daily undergoing transformation toward or into a full fledged war economy."

That the nation is not actually participating in the military phases of the war does not mean that it is any less involved, Davis declared.

Asserts Cuts Are Coming.

"Gradually we shall find that we must forego one after another of our minor satisfactions," he said. "How deeply we shall have to cut into our individual consumption of normal, peacetime commodities no one can foretell; but cuts must and will come and we may as well attune our minds to that fact."

Davis assailed the contention of some interventionists that this country can maintain, in a war economy, "either business as usual or consumption as usual."

"Our standard of living—what we urgently desire—is already altered," he declared. "Our consumption level and levels of living are in the process of being altered, too. It is possible, and for the near future probable, that these alterations will chiefly affect the less important elements in our ways of living, but the progress we have been making in many lines will be abruptly checked."

Cites Temporary Gains.

For the moment, Davis admitted, industry, agriculture, and the people generally may benefit by an expansion bringing increased employment, increased consumption of farm products domestically, and a widened scope in manufacturing and distribution.

"Yet we must face," he said, "grimly or joyously, according to our temperaments, the stark truth that soon and in a thousand ways we will have our peacetime desires curtailed.

"And when an armistice has been reached the crying need all over the world will be for relief, reorganization, and physical, financial, and social reconstruction."

GILLETTE DEPLORES POWER

In his address assailing the dictator bill, Senator Gillette declared his abhorrence of Hitler. This abhorrence, he said, is accentuated "by the unspeakable atrocities initiated by that man against those of the Jewish race and ancestry" and by "the further fact that my own life partner is of that race and lineage."

Senator Gillette expressed his readiness to vote for war, whenever he is convinced that there is no other reasonable way to defend America and her institutions. But he said he would never vote "to pass any measure which permits the President of the United States, or any man under God's almighty heavens, to sit in the international poker game of power politics and stake, in his discretion, by his judgment of the value of each play, all the resources of the United States of America, the life, the liberty, the happiness, the security, and pershaps the blood of our citizens."

Senator Gillette imputed ominous significance to the fact that administration leaders steadfastly resist any amendment to the dictator bill forbidding Mr. Roosevelt to send American merchant ships into the war zones or to use the navy for the purpose of convoying the shipment of war supplies to Britain.

Warns of Eventualities.

"If American ships are sunk and American lives are lost," he said, "it is likely that American ships will be ordered to escort these supply ships, and when submarines try to block these shipments a naval battle will follow, with American destroyers struggling with German submarines. If that does not mean war, I do not know what situation might be described as a state of war."

Speaking of the administration argument that President Roosevelt can be trusted not to give away the United States navy, Senator Gillette declared:

"The fact of the matter is that the President, under existing law, did dispose of 50 destroyers belonging to the naval forces of the United States by an arrangement made with the government of Great Britain, and that this was done despite the plain provisions of the law passed June 15, 1917. If the President of the United States, in the face of that statutory provision, could and did dispose of 50 destroyers, component parts of our navy, I, for one, am not going by my vote to indorse the authority contained in this bill to dispose of boats or vessels on any terms the President deems wise, to such nation as he sees fit, 'notwithstanding the provisions of any other law'."

BULOW GIVES PHILOSOPHY

In proposing that it might be advisable for the senate to kill the dictator bill by a filibuster, Senator Bulow delivered one of his rare fence-row philosophy talks that always delight the senate.

"I am not so sure but what a so-called senate filibuster, continuing the debate upon this bill until Europe settles its own war, would be very beneficial to the people of the United States," Senator Bulow said. "It might keep us from getting into that war and it would keep the nation out of bankruptcy.

"I would prefer an appeasement peace rather than total war. Some say that we cannot be an appeasing nation. I answer again, but we were an appeasing nation when our ships were forbidden the freedom of the seas for which we once fought a war.

Gives Homely Example.

"When I used to drive automobiles I occasionally met a driver on the road who had paid his respects to John Barleycorn and thought he owned all of the road. I knew that I was entitled to my half, but when I saw him coming I surrendered my half of the road and pulled off to the side. As it were, I hid behind the Chinese wall until that civilization's march had gone by. I was an appeaser, but I kept from going to the graveyard. What is true of individuals is true of nations.

"England and Germany can patch up a better peace now than can be obtained after both nations are exhausted and one of them is licked.

"Oh, some of you say, we have to go over there and kill Hitler off before he comes over here and kills us off. Well, let us oil up the old musket, keep our powder dry, get ready, but wait until we see the whites of their eyes before we waste too much of that powder.

Gives His Military Theory.

"I don't know anything about military strategy, but I do know that we can lick Hitler easier in Mexico or in South America than we can lick him in Germany.

"I wish that our President did not have quite so much knowledge about the world situation or about world affairs. If he knew nothing about it, he wouldn't keep monkeying around that hornet's nest and probably get all of us stung. Knowing too much is sometimes a dangerous thing."

War Office Admits Error in East Indies Report

Washington, D. C., Feb. 21 (AP).—The war department said today no military observer was being sent to the Dutch East Indies. It had announced yesterday that one would be sent. Officers explained that the error was caused by a clerical mistake.

O-G NEWS of SHOES!

Specially Priced $3.95

JUST ARRIVED
a new series of
O-G SHOES
in ultra-smart
BLONDE LEATHERS

Exclusive, new O-G HANDBAGS to match your new footwear

O'CONNOR & GOLDBERG
205 STATE ST., South • 50 MADISON ST., West
4616 Sheridan Road · 4040 Madison Street, West
3300 Lawrence Avenue · 1255 Milwaukee Avenue
835 63rd Street, East · 2748 Milwaukee Avenue
6348 Halsted Street, South · 3225 Roosevelt Road
Open Tuesday, Thursday and Saturday Evenings

NETCHER'S BOSTON STORE
State, Madison and Dearborn Streets
"The Door to Thrift"

FIFTH FLOOR Fashion Finds

NEW SPRING
3-Piece Suit
$29.75
Newest darling of fashion! Full length fitted coat over complete-in-itself contrast dressmaker suit. Rose, brown, aqua. 12 to 20.

DRESSMAKER
2-Piece Suit
$16.75
Newest correct torso length jacket suit with costly trapunto treatment. Wool crepe in blue, beige or brown. 12 to 20.

Clearance!
WINTER COATS
$39.50 TO $55 COATS FOR CLOSE-OUT AT $29

ENSEMBLE HIT
Coat & Dress
$13.88
Fully lined wool coat over print shirtwaist dress. Tone on tone combinations of beige on beige, powder on powder, navy on navy. 12 to 18.

Success Team!
BLOUSE $2.88
SKIRT $2.88
La Conga blouse, gaucho style, in maize, white, red or navy. Rayon crepe skirt sketched—others in plaids, checks, novelty weaves. Misses' sizes.

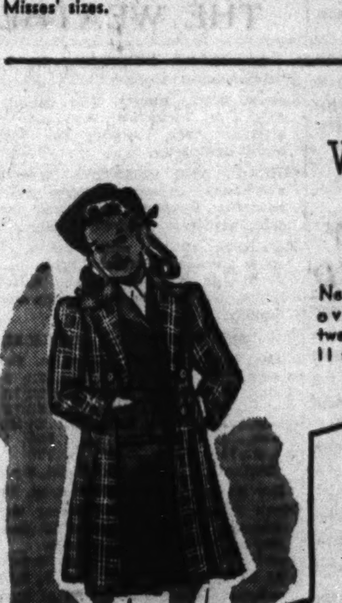

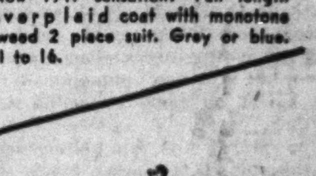

GIRLS' 3-PIECE
Wardrobe Suit
$16.88
New 1941 sensation! Full length overplaid coat with monotone tweed 2 piece suit. Grey or blue. 11 to 16.

Girls' Success Team
BLOUSE $1 · SKIRT $1.88
Long sleeve blouse in plains, peppermint stripes or multi-color. Pastel wool skirts in dusty pink, copen blue or aqua. 8 to 16.

FIFTH FLOOR

SALE
After Inventory
All Our
BLOUSES AND HATS
in special groups formerly up to $10
Now $1
LEEDS, Inc.
222 North Michigan Ave.
½ Block North of Lake St.

BRUCEWOOD SUITS
in a sensational value event
$11
the majority of them are $17.95 —$22.95 & even $25 suits

You won't forget this great value event in a hurry—soft dressmaker suits, tailored suits, "boy styles," in plaids, stripes, plain tones—every smart style touch in favored fabrics. It's sensational—there's no other word for it

Sizes 12 to 20—7th floor

MAURICE L ROTHSCHILD
State at Jackson

MARSHALL FIELD & COMPANY

Clearance
WINTER COATS
NOW REDUCED WAY BELOW THEIR EARLIER PRICES

Broken sizes for misses, Young Chicago, women (some half sizes)

COAT SALON
Fur trimmed coats.................. $57 $77
Untrimmed coats.................. $22 $32
Sixth Floor, North, State

SPORTS ROOM
Sunningdale untrimmed coats....... $37 $57
Sports Room untrimmed coats....... $9 $11
Sixth Floor, Middle, Wabash

MODERATELY PRICED COATS
Fur trimmed coats............... $37 $47
Untrimmed coats $13 $17
Sixth Floor, North, State

YOUNG CHICAGO SHOP
Fur trimmed coats............... $27 $47
Untrimmed coats $13 $17
Sixth Floor, South, State

TEACHER FINDS FORGOTTEN MAN: IT'S WASHINGTON!

Says New Deal Snubbed 'Farewell' Advice.

Beloit, Wis., Feb. 21 [Special].—George Washington, having become the "forgotten man" to so many congressmen and senators, the Roosevelt administration might as well abandon the annual custom of having his "Farewell Address" read in congress this year, Prof. L. T. Merrill told Beloit college faculty and students in a Washington's birthday ceremony at the college chapel here today.

Noting interventionist criticism of those who repeat Washington's warnings against war involvement abroad and growth of executive authority at home, Dr. Merrill, who was a Washington, D. C., newspaper man before he joined the Beloit history department, suggested the father of his country might have had to run the gantlet of bitter assault if he had presented the ideas of his farewell address at the recent dictator bill hearings.

Would Be "Cowardly" Today.

"Quite possibly," the speaker said, "we would have heard his counsel assailed as selfish, cowardly, short-sighted, and too blind to see America's destined duty to send her armed strength abroad on crusading quests to shoot democracy into all Europe, Asia, Africa, and the far islands of the seas.

"But he could at least answer critics by stoutly affirming that his purposes and motivations were undividedly American. There were no bifurcated flag poles on his ship of state. He had no dreams of world policing that would cause his war department to ask bids for a million and a half military coffins.

"What are those coffins needed for now?" demanded Prof. Merrill, who is a world war veteran. "Who is to occupy them? Let the more ardent advocates of reckless interventionist policies answer surmises and conjectures suggested by this grisly form of 'preparedness' by an administration which came into office with solemn campaign pledges not to send another expeditionary force of American boys to fight on foreign soil.

Constitution Fading, Too.

"If Washington is becoming the forgotten man, perhaps also the Constitution, forged in the convention over which he presided, is also in many respects becoming the forgotten standard, to which he in his time rallied patriots. In President Washington's time hysteria and fearful expediency did not tear holes in the constitution of which he was the guarantor and sworn protector.

"No American until far more recent times had greater opportunities than Washington to make himself a dictator. Some frankly wanted him to be king, to take power into his own hands and wield it without restraint. But he was scrupulously regardful of the limitations of our American constitutional system. The precedents he shaped for his successors had no suggestion of executive usurpations, or of lack of regard for the other two coördinate branches of the government.

"President Washington's policies did not infringe on constitutional rights of the senate to approve international arrangements that should require the form of treaties. He did not urge congress to pass legislation abdicating its constitutional rights in the matter of making war or controling the public purse. His methods were not those of ruling by executive fiat or coup d'état or by subterfuges and circumventions of constitutional intent.

Staunch in Crisis.

"Besides steering clear of the dangers of autocracy in his domestic policies Washington stood staunch amid grave foreign crisis which divided his people into clamorously emotional factions seeking to commit the United States to courses of foreign interventionism that would have meant needless war and that might have meant extinction of our republican form of government.

"Amid these clamors and alarums Washington charted a course of sturdy self-sufficient, self-reliant, self-determining Americanism. His Presidential statesmanship was the logical fulfilment of his military accomplishment which had made the United States an independent nation instead of a colonial appendage of the old world, sub. t to perennial involvement in the old world's quarrels and blood feuds."

Amid the cheers of faculty and students alike, Prof. Merrill made this parting suggestion:

"If you have to go to war I hope you'll take some editors and radio commentators with you—and not in their capacities as editors and commentators, either!

"It's easier to shed printer's ink than blood."

Dictator Bill Foe in City

[TRIBUNE Photo.]

Senator Gerald P. Nye (R., N. D.), a leader in the fight against the war dictatorship bill, and Mrs. Nye as they appeared when arriving at Chicago airport last night.

Fight Not Lost, Beat 1776: Nye; Dictator Law Is War: Clark

An appeal to Americans everywhere to let their senators know their opposition to H. R. 1776, the lend-lease dictatorship bill, was made last night by Senator Gerald P. Nye of North Dakota in a nation-wide radio talk from Chicago. He spoke over W-G-N and the Mutual Broadcasting system.

"The cause is not lost," said the senator, a leader in the fight against the bill. "It is lost only if the American people, after being given full opportunity to know what is in the bill, decline to make their protests heard in Washington."

Help to Exceed Dominions.

"Under the bill," Nye said, "we shall do more than any dominion or colony has been asked to do or has done for England. Canada continues on a cash and carry basis with England while we propose to finance England's purchases from us."

Nye warned that the bill grants the President powers in excess of those granted to a chief executive in war time.

Warns of Vast Powers.

Under the bill, he said, the President may:

Make military alliances anywhere in the world; give away the navy; dispose of every scrap of army material; hand over to other nations our air and military secrets; part with every airplane in our air service; give foreign governments all our military plans; open our harbors to belligerent fleets and thus bring submarine warfare to our shores; junk all the labor protective laws; send naval convoys into war zones; saddle upon our taxpayers the entire cost of the second world war; buy the British navy; ignore or repeal existing laws, and govern thru proclamation.

"We are told the President will never use these powers," said Nye. "Then why, pray tell, ask for them?"

Washington, D. C., Feb. 21 (AP).—Senator D. Worth Clark [D., Idaho] in a radio address tonight told the American people "you are on your way to war. You are moving there in a turbulent cataract of misinformation, half truths, emotional hysteria, and heavily subsidized propaganda. You are being whipped there by international financiers who will coin great piles of wealth out of the blood of your sons."

Sen. D. W. Clark. [A. P. Photo.]

A few "self-seeking exhibitionist politicians" were, he said, "working closely with this money trust."

"Some time within the next week or so," he said, "your United States senate will, by an overwhelming majority, make a declaration of war.

"Don't be alarmed; it won't be called that. They will call it, I think, a 'lease-lend bill.' Perhaps it is well named, for as sure as you are listening to me tonight, its ultimate effect will be to lease and lend your boys to the old world tyrants.

"But the debt will not be repaid, because they will not return, many of your boys, to you again."

Crippled and Maimed Sons.

Senator Clark said the people of America may love war at first, "but as the heartless shells scatter what remains of the bodies of your boys amidst the cold mud of some European or Asiatic battlefield, you won't love it so much.

"When crippled and maimed and insane young bodies begin to fill new and hungry hospitals, and you have to turn your eyes away rather than look upon the horrors before you, then perhaps you will appreciate war.

"When for the next 100 years, you little people of America—workers—farmers—have to toil and slave and your children and your children's children likewise, grubbing the dust to pay even the interest on the billions and billions and billions thrown into Europe's bloody conflict, to increase the greed of international financiers and world-wide empires, then you will know what war is."

FORM NEW GROUP IN DRIVE TO FEED SMALL NATIONS

Chauncey McCormick, chairman of the midwest branch of the Committee on Food for the Small Democracies, announced yesterday the organization of a midwest student division representing 25 colleges, universities, and theological schools in the Chicago area.

Frederick Ball, Garrett Biblical institute, is chairman of the committee; Miss Tommy Sawyer, University of Chicago, co-chairman, and Gerald Gruns, George Williams college, secretary.

"The students wholeheartedly adopted a resolution in favor of Herbert Hoover's plan to provide the starving millions in Finland, Belgium, Holland, Norway, and Poland with food out of our American abundance," McCormick said.

TWO REGIMENTS OBSERVE ENTRY INTO U. S. ARMY

Two infantry regiments of the Illinois National Guard met last night in their armories for final observances before their induction into the United States army March 5.

The 131st infantry paraded and was reviewed in its quarters at 1546 South Michigan avenue. Sixty-two officers and enlisted men, all with service records of 9 to 37 years in the regiment, were presented with decorations. Col. John H. Richmond, the commander, is the oldest veteran, with nearly 38 years.

At 2653 Madison street nearly 1,200 members of the 132d infantry sat down together for dinner. The principal speaker was Col. LeRoy Nelson. After the dinner a floor show entertained the soldiers.

FATHER OF OUR COUNTRY TO BE HONORED TODAY

W-G-N Will Have Party for R. O. T. C.

(Picture on back page.)

Many Chicagoans will attend patriotic rallies today, joining in the nation-wide celebration of the 209th anniversary of the birth of George Washington.

W-G-N's main studio will be the scene of the second annual Washington's birthday party for the R. O. T. C. this evening. THE CHICAGO TRIBUNE, in coöperation with the radio station, will welcome more than 600 R. O. T. C. representatives and educational and military leaders from 45 schools in Chicagoland.

The party will be in conjunction with the 9 to 10 p. m. broadcast of the operetta, "My Maryland" on the Chicago Theater of the Air program, broadcast over W-G-N and the Mutual network. Col. Robert R. McCormick, editor and publisher of THE TRIBUNE, will be host of the evening and will speak at a program following the broadcast.

Joint Birthday Party.

The Chicago chapter of the Daughters of the American Revolution and the Illinois Society of the Sons of the American Revolution will hold their joint annual Washington's birthday luncheon at noon in the Stevens hotel grand ballroom. Edgar Lehmann, who fought with the loyalist forces in Spain and later escaped and returned to America, will speak on "Back to Democracy." Robert Long, a tenor of the Chicago Opera company, will sing.

The Decalogue Society of Lawyers will hold its sixth annual patriotic luncheon in the Congress hotel, paying special tribute to 10 of its members who have been inducted into military service. Representatives of other Chicago lawyer groups and commanders of ex-service men's organizations have been invited. Benjamin C. Hilliard, national commander of the Society of 40 and 8, American Legion honor group, will be the principal speaker.

Woman's Bar Dinner-Dance.

The Woman's Bar Association of Illinois will have its 27th annual dinner-dance in the Congress Casino tonight.

The Garfield park conservatory has arranged a special floral display in the horticultural building at 300 North Central Park avenue. A bronze bust of Washington, the work of Emory P. Seidel, will be surrounded with azaleas and an American flag will hang above. The Chicago Historical society, at Clark street and North avenue in Lincoln park, expects many visitors to its permanent exhibition of George and Martha Washington rooms.

The city hall and county building offices, and courts and branch postoffices will be closed today. Main postoffice service will be curtailed and there will not be an afternoon mail delivery. The main library building will be closed, except for the reference room which will remain open from 1 to 6 p. m.

Chicago Daily Tribune.
THE WORLD'S GREATEST NEWSPAPER

Vol. C. Saturday, February 22. No. 46.

Published daily except Sunday at Tribune Tower, 435 North Michigan avenue, Chicago Illinois.
The Tribune company, publishers.

MAIL SUBSCRIPTIONS PRICES:
Mail subscription prices in Illinois [outside Chicago], Indiana, Iowa, Michigan, and Wisconsin: Daily Tribune only, $5.00 per year; with Sunday Tribune $12.50 per year.
Zones 3 and 4 in states other than Illinois Indiana, Iowa, Michigan, and Wisconsin:
Daily Tribune only, $7.50 per year; with Sunday Tribune, $15.00 per year.
Zones 5, 6, 7 and 8 inclusive. Canada. Mexico: Daily Tribune only, $12.00 per year; with Sunday Tribune, $19.50 per year.
Foreign: Daily Tribune only, $25.00 per year; with Sunday Tribune, $42.00 per year.
Entered as second class matter, May 14, 1903, at postoffice at Chicago under the act of March 3, 1879.

At W-G-N Tonight

(Story in adjoining column.)

Barbara Luddy will play the leading dramatic role in "My Maryland" on W-G-N tonight, and Walter Cassel will sing the leading male role.

Maj. Gen. Samuel T. Lawton, commander of the Illinois National Guard, and Miss Helen McMackin, state regent of the Daughters of the American Revolution, will be among the special guests at the broadcast.

SLOT MACHINES ARE OUT AGAIN, SURVEY SHOWS

Slot machines are running wide open thruout the north end of the county and are distributed spottily thru the west of the county, a survey showed yesterday. Operators indicated that word to "go ahead" had been passed down by syndicate chieftains about a month ago.

The slot machines found operating are not the familiar standup type, but are small, easily portable and are placed on bars. They can be picked up and hidden or carried away if the law threatens.

Most of the machines are nickel eaters, but some take dimes or quarters.

ANGLO-AMERICAN UNION ASSAILED BY PURPLE HEART

The Illinois department of the Military Order of the Purple Heart made public yesterday a resolution declaring that any union or alliance of the United States with Great Britain will abrogate the Declaration of Independence and dishonor George Washington, whose birthday is observed today. The Purple Heart order, founded by Washington in 1782, is limited to war veterans wounded or cited in action. The resolution said:

"The destiny of America is along the paths of peace, not the road to war. We denounce as false propaganda the claim that Great Britain is making the last ditch fight for democracy.

"An impregnable national defense, spiritual loyalty and virile patriotism nullify any danger from without or within. We challenge the patriotism of any one who defies or defiles Washington's aims. Let us keep our feet on the ground and be sure it is American ground."

CAPPER URGES SANE DECISION ON AID ABROAD

Washington, D. C., Feb. 21 (AP).—Senator Arthur Capper [R., Kas.] urged the country tonight not to "allow high power propaganda or anything else to make us groggy and hysterical" in considering whether aid should be given to other nations.

Capper made this plea in an address delivered over the Mutual Broadcasting system in connection with the United States Flag association's observance of Washington's birthday.

"Let us cut out the emotional and be sensible and practical," he said. "If it is to our interest to help another nation that is in trouble, let us by all means do so and let us do so to the limit. But if it is not to our interest, let us not do so—let us not be swayed by maudlin sentiment or nonsensical emotion.

"We can not at this hour tell what these decisions will be, but whatever they are, after they have been made final, let us forget our differences, let us bury our hatchets. Let our family squabbles end at the three-mile limit."

WIDOW, 89, DIES.

Mrs. Eliza Gautschi, 89 years old, a widow and a resident of Chicago for 69 years, died yesterday of heart disease in her home at 4256 Keystone avenue.

MANDEL'S MANDEL'S MANDEL'S

Thrilling Purchase! Grand Values!

Simulated Pearl Necklaces

One to Five Strands with Rhinestone Clasps $1

Lustrous and beautiful, flattering to you. Choose from a profusion of lovely nested necklaces . . . each one a thrilling value for only $1. Order several today.

Mail Your Order or Phone State 1500

MANDEL'S Costume Jewelry—First—Wabash

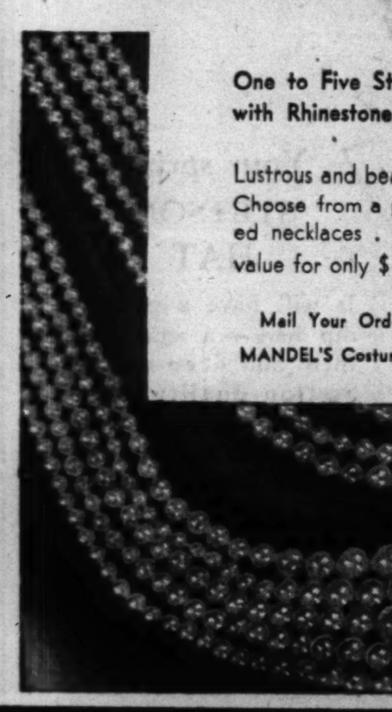

TONIGHT'S the night, Dad. Take home TWO POUNDS of Mrs. Snyder's

There'll be parties all afternoon and all evening, too, Dad; they'll be celebrating WASHINGTON'S BIRTHDAY. And, everybody will be hungry constantly. So be sure and stop in at noon today for TWO delicious, long lasting POUNDS . . . *plus* a dime's worth for YOU.

MY SPECIAL MIXTURE . . . grand for Saturday-Sunday eating! Or for the gang, for the Washington's Birthday party . . . 1, 2, 3 and 5 lb. boxes, 65c per lb.

$1.30, two pound box

MRS. SNYDER'S CANDIES
15 shops in Chicagoland . . . Tel. Central 3116

Out-of-towners send orders to 119 N. Wabash Av., CHICAGO

Absolute Clearance

ALL FUR COATS in our entire stock at Drastic Reductions!

Not a single coat held over. Just name your fur, and we'll show you a bargain.

THE SHAYNE GUARANTEE
We will refund your money if you can find furs of equal quality at prices lower than ours.

john t. Shayne

MICHIGAN AT RANDOLPH STREET

Final clearance

$59.50 $75 $85
ROTHMOOR & BRUCEWOOD COATS
$39.95

Coats cascading with streams of silver fox or genuine cross fox—and hundreds of other gorgeous ones—all amazing at regular prices—now sensational at $39.95

Broken sizes 12 to 20; 38 to 42—5th floor

MAURICE L ROTHSCHILD
State at Jackson

BRUCEWOOD ALL-TIMERS ARE EXCLUSIVE WITH US

Full leather lining

BRUCEWOOD All-Timer DOUBLE DUTY COAT
$29.95

with a full leather lining (sleeves and all) that zips in or out

Wear it right now in the coldest month—wear it south and simply zip out the complete "shell" lining of soft, pliable leather (sleeves and all). Imported tweeds, gay plaids, cavalry twills, camel & wools — $29.95 never bought so much before

Sizes 12 to 42—5th floor

MAURICE L ROTHSCHILD
State at Jackson

GUARANTEED SATISFACTION

Lined with lustrous Earl-glo rayon

$50 $55 $60
BRUCEWOOD 3-PIECE SUITS
with deep sunlit furs
$39.95

They're engulfed in waves of puffy fur—waves of color—waves of style . . . and certainly $50, $55 and $60 suits for $39.95 is a wave of value

Plaids, tweeds, sunny plain shades—navy & black, too—sizes 12 to 20—others $50 to $79.50—sizes 38 to 42—7th floor

MAURICE L ROTHSCHILD
State at Jackson

APPLICATION FOR $7,500-$11,250 ACCIDENT INSURANCE POLICY

AND SUBSCRIPTION TO THE DAILY TRIBUNE

NOTE: For the sum of 25c preliminary term fee, plus 10c a month in advance thereafter, the Chicago Tribune makes available to its Home Delivery Subscribers and members of their families who reside in the same household a $7,500 Travel Accident Insurance Policy. Insurance coverage eventually increases to $11,250 on continuous renewal. Issued by Federal Life Insurance Co., Chicago. NO MEDICAL EXAMINATION. One policy to a person. Issued only to applicants over 10 and under 70 years of age.

Mail this Coupon to the Chicago Tribune. SEND NO MONEY. Accredited representative will call and collect 25c. Official Carrier will collect monthly thereafter for Insurance and Subscription. Insurance will lapse if subscription is stopped.

☐ *I hereby order the Daily Tribune delivered to my home by Carrier six days a week, starting immediately, for which I agree to pay the regular rate.*

☐ *I am a Home Delivery subscriber and agree to continue.*

Do you apply for this $7,500 Travel Accident Policy? ....
(PLEASE PRINT)

Your Name? ....
First Name Middle Name Last Name

Address? .... Apt.? ....
Number Street

.... Phone? ....
City State

Your Age? .... Date of Birth? ....
Month Day Year

Are You Blind or Deaf? .... Are You Crippled? ....

Name of Person to Whom Insurance Is to Be Paid in Case of Your Death? (Beneficiary)

.... Relationship ....
First Name Middle Name Last Name

Applicant's Signature ....
Sign in Own Handwriting

NOTICE: Orders for Home Delivery of the Tribune are acceptable only from persons residing where such service is maintained and are subject to rejection by the Tribune. All applications for insurance are subject to rejection by the Federal Life Insurance Co. Insurance does not become effective until noon the date policy is issued.

Form A2735—2-39

WARNS WAR WILL MAKE NOBODY'S DEMOCRACY SAFE

Prof. Carlson Questions Aid Bill's Intent.

Anton J. Carlson, professor emeritus of physiology at the University of Chicago and a member of the America First committee, warned last night against entering "another war that will not make any one's democracy safe." He spoke at the opening banquet session of the second annual Midwest Conference of Business and Professional Women at the Palmer house.

"I doubt the honesty of intent of this so-called defense bill [the lend-lease bill]," Prof. Carlson declared, adding with a graphic gesture, "Our defense has to be here in our good right arm—and not in the navy or good will of any other nation."

He Poses Some Questions.

"Suppose we go to war in Europe again, or at Singapore?" he demanded. "Suppose we blow the Japs out of the sea for the time being? Then what? We'll have to stay there 100 years with our heel on their necks or else we'll have a recurrence of the same 'aggressors.'"

Prof. Carlson derided the contention that this country should be the "arsenal of democracy" to supply guns to other so-called democracies. The arsenals of a democracy, he insisted, are "not guns, but education, the understanding of other people's needs, and their adjustment around a conference table, honestly, with cards up."

Ex-officer with British Speaks.

Francis H. Jeffery, 5107 Kenmore avenue, a lieutenant in the British army during the world war, warned last night in a radio speech sponsored by the Chicago chapter of America First that if the United States goes to England's rescue in the European war it will mean engaging in a bloody, astronomically expensive, and futile conflict.

"This conflict will settle nothing," Jeffery said, "and the third world war will be in the making at the peace table. . . . Democracy cannot long endure when the majority of the people living under it are discontented, and discontent will surely emerge in a postwar America."

James Jenkins, chairman of the labor division of the Chicago chapter of the America First committee, announced that five more labor unions had indorsed the principles of the committee. They are: Journeymen Plasterers' and Cement Finishers' association of Lake county, local 362; Brotherhood of Painters, Decorators, and Paper Hangers of America, local 275; Individual Team and Truck Owners, local 410, of Collinsville, Ill.; Federated Hotel Waiters' union, local 356, and North American Car lodge, No. 336, of the Brotherhood of Railway Carmen of America in Blue Island.

IRISHMAN URGES DUBLIN TO END ITS NEUTRALITY

[Chicago Tribune Press Service.]

LONDON, Feb. 21.—L. G. Redmond Howard, nephew of the late John Redmond, chairman of the old Irish parliamentary party, today made an appeal in London against Ireland's neutrality and at the same time protested against partition of Ireland.

Addressing a meeting of Irish men and women resident in Britain, he declared that "I hope to see an end to Ireland's neutrality." On the question of partition, he said that "I have it from De Valera himself that there is no sacrifice he would not make to win over the north without Ulster giving up one of its rights under the present partition." [Eamon De Valera is prime minister of Ireland.]

The meeting, presided over by Robert Saunders, former deputy lieutenant for Cork county, decided to form an association of Irish men and women pledged to oppose Ireland's neutrality and to "support British war aims." Among those nominated on the provisional organizing committee were Lord Trimlestown, Lord Inchiquin, Cannon Hannay, Sir Richard P. Butler, General Sir Hubert Gough, and Maurice Healy.

Australians Take Over as U. S. Bombers Quit Hawaii

HONOLULU, T. H., Feb. 21 (AP).—Two Consolidated patrol bombers, presumably destined for Australia, have made overnight stops here in recent weeks on flights from San Diego. They were believed to have been part of an order of 18. The huge planes, making the flights at intervals of about a fortnight, arrived with crews of Consolidated Aircraft company employés, accompanied by Australian flyers. The Australians took over when the planes left Honolulu.

War of Nerves Grips Far East

Principal events of yesterday in the far eastern crisis are told on the map. Japanese newspapers charged that the United States and Great Britain with Australia and the Dutch East Indies, were trying to encircle the oriental kingdom.

Plane Testing Tunnel

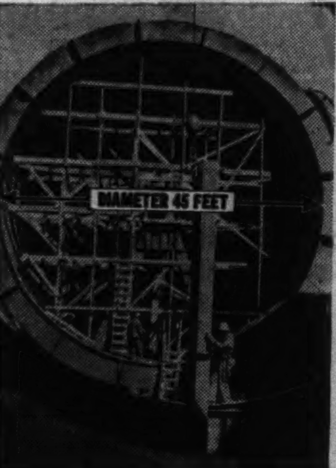

[Associated Press Photo.]

Workmen busy on uncompleted section of huge wind tunnel at Wright field, near Dayton, O.

Dayton, O., Feb. 21 [Special].—A huge wind tunnel to be used for testing airplane designs is under construction at Wright field, the army air corps' big tryout plant near Dayton. The tunnel has a diameter of 45 feet. Wind velocities of more than 400 miles an hour will be produced in it.

CLINNIN PLANNING AVIATION UNIT OF STATE MILITIA

Maj. Gen. John V. Clinnin disclosed yesterday he has included an aviation unit in his organization plan for the new state reserve militia he commands. The unit will be used for transportation of militia staff officers and for coöperation with the six motorized infantry regiments now being created to take the place of the Illinois National Guard that has been mustered into federal service.

Clinnin said the unit will have less than 10 officers and 30 men. It will not be armed. It will have two or three airplanes, one for staff transport and two for coöperation with ground troops. The planes will have radio and photographic equipment and may be fitted with racks for canisters of tear gas.

Plans for organizing the unit have been drawn up by army officers and by Robert A. Morrow of the Civilian Air corps, a private pilot's organization. These plans have received Clinnin's tentative approval.

ONTARIO NEARER AGREEMENT ON POWER PROJECT

TORONTO, Ont., Feb. 21 (AP).—Premier Mitchell Hepburn today said his Ontario government is getting closer to an agreement with dominion authorities on the power development phase of the St. Lawrence waterways project. He will confer tomorrow with Ontario hydroelectric commission officers and dominion officials on questions dealing with the plan.

Agreement between the province and the dominion is an essential preliminary to a final pact with the United States on the project which envisions the development of 2,200,000 horse power of energy, half of which would go to Ontario.

U. S. AND ENGLAND CRY WOLF, WOLF, JAPANESE CHARGE

Foreign Chief Raises 'Danger' Signal.

BY KIMPEI SHEBA.

[Chicago Tribune Press Service.]

TOKIO, Feb. 22, Saturday.—Foreign Minister Yosuke Matsuoka yesterday branded as entirely unwarranted what were described here as maneuvers by the United States and Great Britain to intimidate Japan. Further moves by these two powers, he declared, would create a situation "attended by considerable danger."

Matsuoka likened the Anglo-American maneuvers to the cry of "wolf, wolf," and said he considered these unnecessary and deplorable.

Admitting that the dispatch of Japanese troops to Indo-China may have stimulated British and American anxieties, he contended this move was part of the war against China.

Press Charges "Encirclement."

TOKIO, Feb. 21 (AP).—The Japanese press accused the United States and Britain today of heading a four power scheme intended to "encircle" this country.

A commentator in the newspaper Nichi Nichi asserted that "the Anglo-Saxons" were cleverly trying to split Japan away from the German-Italian axis, remarking:

"What we should fear in neither warplanes, bombing planes, nor parachute troops but the plots and schemes under which Britain and the United States attempt to collapse the tripartite alliance by utilizing their first rate art of propaganda."

Says Pact Can't Be Broken.

A similar attempt to break Italy has thus far failed, the commentator added, and so attention had been turned to Tokio.

"They [the Anglo-Saxons] say that if Japan will sever relations with the axis, Japan will be lent money and sent materials."

But, he went on, nothing can disturb the pact.

More than one paper took up the theme of an alleged British-American effort, suported by Australia and the Dutch East Indies, at economic and strategic encirclement of Japan.

Asahi displayed a New York dispatch in which it was asserted that the United States' "immediate concern is to check Japan's southward advance."

"Outstanding instances of this," the dispatch added, "are the bill for reinforcement of defense equipment on the islands of Guam and Samoa and other Pacific bases, and the executive order barring entry into strategical bases in the Pacific."

Fear for Tokio Peace Talks.

BANGKOK, Thailand, Feb. 21 (AP).—Thailand [Siam] is pressing preparations, it was understood tonight, against the possibility that the Tokio peace conference, seeking a settlement of her conflict with French Indo-China, may fail to reach agreement before Feb. 25, expiration date of the already extended armistice. The head of the Thai delegation to Tokio was said to have been instructed to expedite the talks.

Report Jap Air Reënforcements

CHUNGKING, China, Feb. 21 (AP).—The Central Daily News, Chinese government organ, today said 90 additional Japanese warplanes had landed at Hanoi, French Indo-China.

WHEELER HITS ROOSEVELT FOR PRESS ATTACK

People Entitled to Facts! Says Senator.

[Continued from first page.]

entire press conference, which he held shortly before departing for a week end on his mother's Hyde Park, N. Y., estate. Insisting that he was not raising the question of censorship, he said questions of ethics, morals, and patriotism are involved in the publication of such testimony as that given yesterday by Gen. Marshall.

Various newspapers and radio chains carried accounts of Marshall's testimony last evening and this morning. Altho facts set forth in the various articles differed somewhat, all were supposedly based on interviews with committee members after adjournment. The chief of staff was said to have told congress that American air defenses are being reinforced to meet what was described as a serious situation in the Pacific.

An "Ethical Question."

Mr. Roosevelt led off his remarks with a statement that publication of the information had been a positive detriment to the national defense. He said that members of the committee should not have disclosed what had been told them in confidence. When certain senators did so, he went on, an ethical question arose as to publication of this information by news agencies, newspapers, and radio.

The President added that the published accounts of the secret testimony were divergent from what had actually been said.

Mr. Roosevelt said he did not want to be portrayed as criticising the press or radio or as being angry or irate. He was not angry, he said in clipped tones, but merely interested in a problem of ethics—a problem which he feels should interest the American people.

Calls It Old Problem.

He noted that the question is not a new one, adding that he supposes it has been moot since the republic was founded in 1776.

He said the whole matter boils down to two questions of ethics, morals, and patriotism:

1. Whether the members of the committee ought to disclose to any one on the outside what was said.

2. If the committeemen do disclose this information, whether owners, managers, or managing editors of newspapers are not under a moral, ethical, and patriotic duty not to print information which was brought out of the committee in violation of the rule of secrecy.

Doesn't Blame Reporters.

Mr. Roosevelt said he was not asking for a decision by reporters who gather the news. He said it was a matter of policy that must be decided by owners and managers of newspapers and radio. Any reporter worth his salt will obtain such information as he can and report it to his office, the President continued. But once the information arrives at the office, the question of putting it into print or on the radio immediately arises.

Mr. Roosevelt said that the censorship applied thru the committee on public information during 1917 and 1918 appeared to have worked quite effectively. But he insisted that in recent years there has been little or nothing kept secret in Washington by government officials, except information whose publication would be detrimental to national defense.

One Correspondent's Stand.

One reporter suggested that since the press in America is not controlled by the government, the press itself must necessarily make its own decision as to what constitutes defense information worthy of restriction and what constitutes information which is being suppressed by a government official but publication of which would not be detrimental to the national welfare. Mr. Roosevelt said he thought that is not the case.

He said that information presented by officials in executive congressional sessions is obviously a matter of national defense, and that the final judgment as to whether it should be made public should rest with these officials.

But, the President insisted, he was not suggesting any remedy; he was merely raising the question as an interesting point.

He said that he did not think that the time has arrived when newspapers should begin to think of censorship, but he made it clear that he feels that newspaper publishers should impose their own ethical restrictions on confidential defense information of the type presented yesterday by Marshall.

NEW DEAL TAKES A STEP IN ROAD TO CENSORSHIP

Offers Bill for Bureau of 'Information.'

[Chicago Tribune Press Service.]

Washington, D. C., Feb. 21.—A bill which is regarded as the first step toward setting up propaganda and censorship machinery in the New Deal administration has been quietly introduced in the senate, it was disclosed today.

The measure, which would give legal status to the Office of Government Reports, is awaiting consideration by the committee on executive expenditures.

Bill Introduced by Hill.

It was introduced by Senator Lister Hill [D., Ala.], who nominated Mr. Roosevelt for a third term at the Chicago convention. The bill would authorize an appropriation of $1,500,000 for the office, more than double what it received last year when there was no legal excuse for its existence. Then it got its financing from funds carried in the relief appropriation.

The Office of Government Reports which the bill pending in the senate would set up as a regular branch of government authorized by congress long has been reported to be the future propaganda ministry and wartime censorship bureau for the administration.

It is an outgrowth of the old National Emergency council, which was created by executive order in 1933 to furnish "information" on the New Deal to the public, including movies which boosted the New Deal projects. It also served as an administration clipping bureau to keep officials informed of the public reaction to various policies.

$748,000 Appropriation Defeated.

When congress refused to appropriate for the emergency council, the office of government reports was set up to take its place. Last year a $748,000 appropriation for its support was knocked out by the house on a point of order, there having been no previous authorization for the expenditure. The money was later put back in the relief bill.

It is this difficulty which the Hill measure seeks to overcome. The actual appropriation, ready at the time of the passage of the independent offices bill but withheld at the last moment by administration floor leaders, will come later.

What Office Would Do.

The bill's language is said to give an accurate picture of what the office of reports is intended for. It would authorize the office to:

1. Provide a central clearing house thru which individual citizens, organizations of citizens, and state or local governmental bodies may transmit inquiries and complaints and receive advice and information.

2. Assist the President in dealing with special problems requiring the clearance of information between the federal government and state and local governments and private institutions.

3. Collect and distribute information concerning the purposes and activities of executive departments and agencies for the use of the congress, administrative officials, and the public.

4. Keep the President currently informed of the opinions, desires, and complaints of citizens and groups of citizens and of state and local governments with respect to the work of federal agencies.

The head of the office is Lowell Mellett, close personal advisor to the President, who holds a job as administrative assistant to Mr. Roosevelt. Mellett, former Washington newspaper editor, has been regarded as the most likely choice for head censor or propaganda minister when the administration decides one is needed. Under the bill, his salary would be $10,000 a year.

Actress Visits Family

[TRIBUNE Photo.]

Janice Logan arriving at Chicago airport last night.

Mrs. Shirley Logan Schoeller, movie actress and daughter of Stuart Logan, investment broker, arrived here last night on an United Air Lines plane from New York City to spend several days with her family at 209 East Lake Shore drive.

Mrs. Schoeller, who is known in the movies as Janice Logan, came here after a brief reunion in New York with her husband, Jacques Schoeller, a French newspaper man, who arrived in this country Thursday. She said her husband planned to remain in New York several days and that she either would join him there or he would meet her in Chicago. They were married Nov. 25 near Paris, in German occupied France.

Mrs. Schoeller left for Lisbon, Portugal, soon after the marriage, where she waited two months until Schoeller obtained permission to leave France. Then she returned to the United States. Schoeller arrived in Miami, Fla., by Clipper plane and then flew to New York.

GEN. C. H. HODGES IS APPOINTED U. S. INFANTRY CHIEF

Washington, D. C., Feb. 21 (AP).—Brig. Gen. Courtney H. Hodges, who failed to graduate from West Point, was named today to be chief of infantry of the American army with the temporary rank of major general.

Hodges, now considered one of the army's outstanding infantrymen, left West Point after only one year, enlisted as a private in the army and rose from the ranks. He will succeed Maj. Gen. George A. Lynch, whose four year term expires May 23.

At the same time the army announced that Lieut. Col. Omar N. Bradley would succeed Hodges as commandant of the infantry school at Fort Benning, Ga.

$10.95 $12.95 $15

MORLEY COATS & SUITS

reduced for a sensational final clearance

$5.95

4-piece wardrobe suits & some spring weight suits & coats included

It's going to be a fast and furious event—naturally it will be when you can get such values. It's a complete, definite clearance of our 1940 stocks. Broken lots but a wide and fine assortment

Coats, size 12-44. Suits, sizes 10-18

VALUE BASEMENT

MAURICE L ROTHSCHILD

State at Jackson

BRUCEWOOD SHOES

in scores and scores of brilliant new styles

$6.75

They're just about as invigorating and stimulating as the whole alphabet of Vitamins. They're so new, brisk, smart and flattering that they'll lift you right out of your winter apathy

Other shoes to $10.75—7th floor

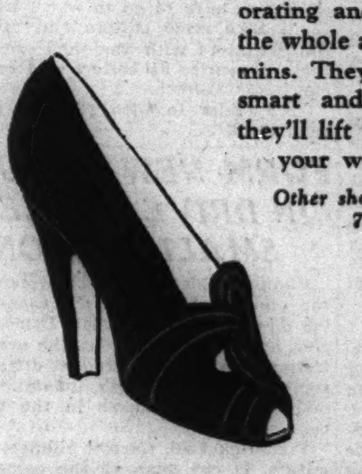

Maurice L Rothschild

State at Jackson

STEVENS

Button Front Classic

in Polka Dot Honeycomb Rayon Crepe!

You'll start your busy day about town in this comfortable dress and look smart in it all day long! Its shirt collar has an "easy" look! The built-in belt hugs the waistline smoothly! Rose Tile, Canyon Tan, Stone Green, and Desert Gold. Sizes 10 to 18.

12.95

Sports Shop—3rd Floor

Chas. A. Stevens & Co.
State Street Open 9:45 to 5:45

STEVENS

Plaid Suit

For the Smaller Figure!

Plaid to brighten your life! Wear it casually in the country . . . with your slickest accessories in town! Has everything—marvelous big plaid-new soft look-pleated skirt-knockout jacket. Wonderful new wool and rayon fabric in Grey and Red, Brown and Blue. 9 to 15.

$25

Jr. Deb Salon—5th Floor

Chas. A. Stevens & Co.
State Street Open 9:45 to 5:45

Your spring

STETSON HAT

It will have a graceful dip here—a smart tilt there and deep-rooted Stetson quality everywhere . . so you'll wear it and wear it . . and call it your faithful standby

In dark shades, $6.50—in pastel shades, $7.50—other Stetsons from $5 to $20
5th floor

Maurice L Rothschild

State at Jackson

ONE OF TODAY'S 6 LUNCHES

SIX SPECIAL LUNCHES EVERY DAY—60 TO 75 CENTS

. . . a MIRACLE *of Flavor*

SHRIMPS NEWBURG—Fresh Gulf shrimps—large and luscious—the pick of the catch. *And* Henrici's famous Newburg sauce—creamy rich . . . aromatic with Old Sherry. Served—*piping* hot—*en casserole.* It's a miracle of flavor . . . a taste-thrill you can't forget!

ROLLS—Crisp and fresh from our famous Bakery.

DESSERT—Choice of Pies, Cake, Pastry, Ice Cream and other delicacies—*all* Henrici-made.

BEVERAGE—Henrici's famous Coffee—fragrant, full-bodied—with whipped cream. Tea or Milk, if you prefer.

70¢

Also . . . a wide *a la carte* selection

HENRICI'S

CHICAGO'S MOST FAMOUS RESTAURANT
on Randolph . . between Clark and Dearborn
and in The Merchandise Mart

Every Woman Loves a Bargain!

CLOSING OUT

97 Winter

CLOTH COATS

TRIMMED WITH LUXURIOUS FURS

at a

DRASTIC PRICE

$35

formerly priced $75 to $95

LEEDS, Inc.

222 NORTH MICHIGAN AVENUE

½ Block North of Lake Street

BRITISH RAIDERS BOMB NAZI AIR BASES IN SICILY

Series of Fires Reported After Night Attack.

CAIRO, Egypt, Feb. 21 (AP).—The British air force tonight announced that British bombers had set off a series of big fires in attacks upon German occupied airdromes at Catania and Comiso, in Sicily, last night. Both are bases for German dive bombers which have joined the Italians in assaulting the British in the Mediterranean area.

The British said many high explosives and incendiary bombs were dropped. They reported that "considerable damage was done to the runways at the airdromes and to a main road and railway lines near by."

Breach Somaliland River Twice.

General headquarters announced that British forces invading Italian Somaliland now have breached Italy's Juba river front in two places, and "operations from both these bridgeheads are developing satisfactorily."

The point of the new crossing of this natural defense line was not disclosed, but it was said to have been north of the original cross-river thrust, which was in the Gelib area, north of the river mouth town of Chisimaio, now held by the British.

The Juba river traverses western Somaliland from north to south, about 100 miles within that southernmost colony of Italy's East African empire. It had been the main line of resistance to the British offensive.

Capture Two Islands.

CHISIMAIO, Italian Somaliland, Feb. 21 (AP).—A detachment of the king's Africa rifles captured today the islands of Deiserpenti and Mohangayapap in Refuge bay, at the mouth of the Juba river. The British unit sailed against the islands in dhows, native boats used along the east African coast. Refuge bay is just south of Chisimaio. Italian troops moved out of the islands when the British troops occupied this port last week.

Calls All Available Men.

ROME, Feb. 21 (AP).—All available native and Italian man power in Eritrea, Ethiopia, and Italian Somaliland is being called to the defense of the east African empire against the British.

The most threatening of Britain's thrusts is that into Eritrea where a garrison of Italian and natives still is reported holding out in Keren against mechanized forces.

BRITISH, GREEKS SHOOT DOWN 12 ITALIAN PLANES

ATHENS, Feb. 21 (AP).—War in Albania, stalemated aground, has surged into the skies with British and Greek air forces reporting today that 12 Italian planes were downed in clashes with fighter formations.

[*Coincidentally the Italian high command reported that its fighters had brought down 12 planes over the Albanian front Thursday, the day of the British-Greek action.*]

The engagements came when Italian planes pounced on British and Greek bomber flights aimed at objectives behind the Italian lines near Berat and Tepeleni. Eight gun Hurricane fighters were protecting the British bombers and a British communique said seven Italian machines were brought down in two battles.

The Greek high command reported their planes shot down five aircraft. When one of their escorted bomber formations was intercepted by 30 Italian planes, it said, the Greek fighters held the Italians in dogfights while the bombers broke thru to their objectives. The British reported their planes returned safely. The Greeks said one of their planes was forced to land with its crew uninjured.

Darlan Meets Press; France Will Enact New Statute

VICHY, France, Feb. 21 (AP).—Vice Premier Admiral Jean Darlan today interviewed representatives of publishers and of the newspaper reporters' syndicate, preparatory to issuing a new press statute. A new order to the French press forbids advance announcement of meetings of the council of ministers, which now will be reported only when a communique tells of the session.

Go to Church Sunday

Preserve me, O God, for in Thee do I put my trust.—Psalm xvi., 1.

CHRISTIAN SCIENCE.

CHRISTIAN SCIENCE CHURCHES

Twenty-two branches of The Mother Church, The First Church of Christ, Scientist, in Boston, Mass., are in Chicago.
SUNDAY SERVICE, 10:45 A. M.
Twentieth Ch., 10; Thirteenth Ch., 10:30; Sixth Ch. and Nineteenth Ch., 11.
Also afternoon or evening.
SUBJECT FEB. 23.
"Mind"

Sunday school for pupils up to 20 years. Wednesday evening meetings, 8 o'clock, include testimonies of Christian Science healing [also 12 noon at Seventeenth Church].

Downtown Reading Rooms

8 S. Michigan and 11 S. La Salle.
Each of the twenty-two churches maintains a free public reading room where the Bible and authorized Christian Science literature may be read, borrowed, or purchased.

Radiocasting

Christian Science Program: Mon., Wed., and Fri., 7:30 to 7:45 a. m. WJJD [1130 kc.]. Monitor News: Weekdays [except Sat.], WHIP 12 Noon [1480 kc.].

INDEPENDENT.

ETHICAL SOCIETY
STUDEBAKER THEATER
SUNDAY, FEBRUARY 23, AT 11 A. M.
HORACE J. BRIDGES
Winston Churchill and the Spirit of Britain

LUTHERAN.

WEEKLY LENTEN SERVICE
Y. M. C. A. Auditorium—19 S. La Salle-st.
EVERY WEDNESDAY, 12-10 P. M.
Sponsor: Lutheran Publicity Asso.

Welsh Port Bombed

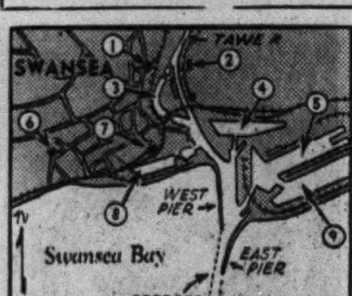

KEY

1—High St. Sta.	5—King's Dock
2—Fuel Works	6—Hospital
3—North Dock	7—Victoria Sta
4—Port of Wales Dock	8—Dock
	9—Queen's Dock

Map of Swansea, Wales, which German airmen attacked Wednesday and Thursday nights.

Arrow indicates location of Swansea.

LONDON, Feb. 22, Saturday (AP).—Waves of German bombers attacking a Welsh coastal town for several hours last night and early today caused a number of casualties and "severe" property damage. The town was not identified immediately, but Swansea in South Wales was raided the two previous nights. The first planes lit the way with incendiary bombs which caused fires, then high explosives were dropped.

London had a brief alert near midnight during which antiaircraft fire was heavy.

An official announcement said British bombers last night attacked west and northwest Germany and ports in Nazi held territory on the English channel. Germans acknowledged "disturbance flights" by the RAF.

Claim Direct Hits.

BERLIN, Feb. 21 (AP).—A mill and gasworks in Swansea, South Wales, were directly hit in last night's Nazi air raid, the official German news agency DNB said tonight. A railroad station and switching yard also were heavily damaged, DNB said.

GREEKS BOMBARD FOES IN REBUILT ITALIAN PLANES

WITH THE GREEK ARMY ON THE NORTHERN FRONT, Albania, Feb. 21 (AP).—Greek aviators are bombing the Italians' front lines with reconditioned planes captured from Il Duce's army and repainted with Greek markings. The Greeks say it is getting so the Blackshirts never know whether to shoot, duck or wave a friendly greeting when one of their own Savoia-Marchettis flies over.

Demonstrating ability to do more work with a pair of pliers and some bailing wire than most mechanics can do with an entire machine shop, the Greeks have several trimotored Italian bombing planes back in the air under Greek colors.

Some of these reconditioned planes were forced down behind the Greek lines in air battles. Others were left half destroyed by the Italians when the Greeks captured their flying fields.

2 NORSE FLYERS DIE IN CANADIAN TRAINING CRASH

VANCOUVER, B. C., Feb. 21 (AP).—Two members of the royal Norwegian air force were killed today in a training plane crash near their base at Jericho beach. The victims were Harold Kruse and Erling Jorgensen. The plane struck the water with terrific force and sank immediately, carrying the men with it.

Killed Near Ottawa.

OTTAWA, Ont., Feb. 21 (AP).—N. C. Lee of Owen Sound, Ont., died in a hospital here today of injuries suffered when a Canadian royal air force training plane crashed at Metcalfe, 20 miles south of Ottawa. Flight Lieut. W. D. Dyson of Victoria, B. C., was seriously injured.

CANADIAN ENVOY SEES PETAIN AMID GOSSIP OF PEACE

Vichy Hints England Tries to Stop the War.

BY DAVID DARRAH.
[Chicago Tribune Press Service.]

VICHY, France, Feb. 21.—M. Dupuis, Canada's diplomatic representative to Vichy, who has just returned from London, met Marshal Henri Philippe Petain, French chief of state, in a secret conference today.

The parley came at an hour when Vichy was filled with rumors that Great Britain is seeking a way to stop the war. Diplomatic observers suggested that the British were experiencing difficulties. However, they gave no reason for the basis of their beliefs.

Eye Talk with Petain.

Whether the Germans would consent to stop the war and talk peace at this moment was the subject of much discussion among diplomats in Vichy.

Nevertheless, attention was focused on Dupuis' conversations with Petain. The former arrived in Vichy as Canada's representative last November. Canada is at war with Germany. Dupuis' announced purpose was to see what he could do here about Canadian prisoners. He refrained from many public activities. He now appears to have been a contact between the British empire and France as well as Canada's envoy to Vichy.

Broke Off Relations.

Altho France and the United Kingdom broke off diplomatic relations following the British attack on the French navy at Mers el Kebir, Algeria, last July, it does not appear that France and Canada are on the outs.

Perhaps severing of diplomatic relations must not be construed too critically. The London government still has consular offices in Lyons—even tho American consular and diplomatic services have been asked to act for Britain in Vichy.

BRITISH USE OLD U. S. DESTROYERS TO HUNT U-BOATS

LONDON, Feb. 21 (AP).—All the destroyers which Great Britain obtained from the United States now are in waters around the British Isles and have been "mostly concerned with antisubmarine operations," it was learned today. Fifty destroyers were transferred under the deal for bases in the western hemisphere, but six of them went to Canada. The informant praised the service the destroyers are giving.

Hint Early U-Boat Drive.

BERLIN, Feb. 21 (AP).—"We may assume that in the immediate future there will be a sharp rise in the curve of submarine participation in the war on commerce," German Naval Captain Waldeyer-Hartz wrote today in the Boersen Zeitung.

A successful attack by German bombers against two tankers west of Scotland was reported tonight by DNB, official German news agency, which estimated the vessels' tonnage at 3,000 and 5,000 tons. Yesterday, authoritative sources said, 45,000 tons of British shipping—10 ships in all—were blasted by the air force.

HEAR BRITAIN HAS NEW BOMB THAT WORRIES NAZIS

[Copyright: 1941: By News Syndicate Co. Inc.]

LONDON, Feb. 21.—Great Britain has German air defense authorities worried with a new, high power incendiary bomb which has just been introduced. It already has been used against Bremen, Wilhelmshaven, and Hamburg with devastating effect, it is claimed.

The bomb is constructed in three independent sections. The first is a light explosive which separates the other two. Then another section explodes, spraying an incendiary fluid over a wide area. This ignites instantaneously and burns fiercely over the whole area reached—unlike the normal magnesium bomb used by the Nazis, which is small and local in action.

After a predetermined interval, the last segment of the bomb, which is filed with TNT, explodes with shattering results to fire fighters or others venturing within the fire zone.

Stranded in Desert

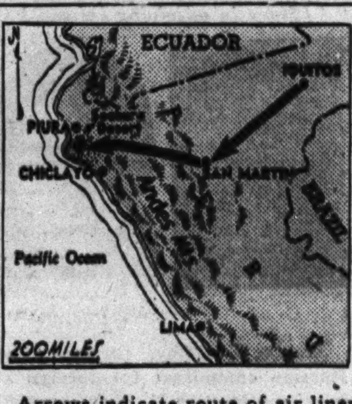

Arrows indicate route of air liner to place (cross) where it is stranded.

LIMA, Peru, Feb. 21 (AP).—Four of the 16 persons stranded Wednesday when a Condor air liner made a forced landing were missing tonight in the salty wastes of the Sechura desert, 500 miles north of Lima. Among them was John Lear, Associated Press staff writer from New York, who is on a tour of Latin America.

Four other persons, slightly injured when the plane came down in the desert, were rescued by a private pilot and taken about 100 miles to Chiclayo, on the southern edge of the desert. The other eight presumably still were with the plane.

The manager of the Hotel Europa at Chiclayo said the four rescued persons related that Lear, Pilot Hughe Wells and two other passengers had left the plane in search of help.

Condor officials said two Peruvian army planes and one of their planes had dropped supplies to the group about the air liner.

ITALIANS FORBID MANUFACTURE OF ICE CREAM, CAKE

ROME, Feb. 21 (AP).—A government order today forbids the manufacture or sale of ice cream, cake, or fresh pastry made with flour, milk, oil, butter, or other fats, after March 1.

Under the new regulation fruit ices, made without milk, may be sold every day.

The agriculture ministry drastically tightened oil, butter, and fat rations. Individual weekly rations have been 400 grams [about 14 ounces] of fat and butter plus 10½ ounces of oil. Now the total oil, fat, and butter ration has been fixed at 14 ounces.

The ministry explained that the new ration made less difference than would seem since supplies previously were inadequate and not every one was able to obtain the full amount.

MORE MOTHERS JOIN ANTI-WAR TREK TO CAPITAL

Chicago Woman Appeals for Reinforcements.

A new contingent of mothers will leave Chicago tomorrow for Washington, D. C., to protest against the war dictatorship bill in behalf of the organization known as We, the Mothers, Mobilize for America Against H. R. 1776. A group of 18 mothers who have returned from Washington will carry placards protesting the bill in the loop today.

Mrs. Barbara Winthrop, president of We, the Mothers, made public a letter which she received yesterday from Mrs. Grace Keefe, 6209 Laflin street, mother of nine children, who was one of the members of the group that has returned from Washington.

Tells of Empty Senate Chairs.

"Probably the most discouraging aspect of the senate proceedings," Mrs. Keefe wrote from Washington, "were the empty chairs, testifying mutely to the indifference of their legitimate occupants. During the valiant speeches of the opponents of H. R. 1776 only a handful of Democratic senators were present.

"The fate of a mighty nation—the lives and fortunes of 130 million American people—trembles in the balance, and the elected representatives are conspicuous by their absence from the senate floor.

"We need more women here. We are effective, and a continuing and increasing stream of mothers is vitally necessary. In groups of three and four we are contacting the senators and their secretaries ceaselessly, but we must keep at it, and for that reason more mothers must make the sacrifice necessary to come to Washington.

Unable to See Lucas.

"We have as yet been unable to see Senator Lucas [Scott W. Lucas, D., Ill.], as he keeps his office locked and no one will respond to knocks on the door. He claims he has been harassed by the women, but his own attitude in refusing to see the people from his state, I feel, has much to do with this.

"Many of the opponents of the bill have expressed appreciation of the strong and effective support given to this vital crusade by THE CHICAGO TRIBUNE. They feel that it is largely responsible for the tremendous volume of protests against the bill which are flooding the offices of the senators here."

The demonstration in the loop today will be headed by Mrs. E. V. Dodge, 2733 North Washtenaw avenue. She said the mothers will walk in pairs in the area bounded by Wabash avenue, Clark street, Randolph street, and Jackson boulevard, carrying placards.

BELGIAN SCHOOLS FEED CHILDREN RAW CARROTS

BRUSSELS, Belgium, Feb. 21 [via Berlin] (AP).—For thousands of Belgian children the first morning exercise at school these days is to eat a raw carrot.

To children old enough to understand, the teacher explains that carrots contain essential vitamins. Younger children merely know that there is a little extra food, welcome after a skimpy breakfast.

Carrot distribution was begun with the coöperation of German authorities. Any child showing a disposition to rickets also gets a little capsule of vitamins.

From Netcher's Great Millinery Center

SAILOR SOPHISTICATE!

SAILORS ARE DEFINITELY IN! Small ones, medium ones, large ones . . . sketched is a clever sailor of straw braid with polka dot crown, bows, and bumper edge. In black with white, navy with white, navy with kelly, red with navy, saddle with brown, other combinations. Other sailors, too, in all colors.

$5

FIFTH FLOOR—STATE.

The Door to Thrift
NETCHER'S BOSTON STORE

JUNIOR
ZIPPER-LINED
COATS

$19.95

Brand new versions of our famous all-season, all-weather coats with removable linings. Above, the wrap-around in nude or natural. Below, the boxy coat in brown and gold or black and green plaid. 9-17.

SIXTH FLOOR

THE HUB
Henry C. Lytton & Sons
State and Jackson, Chicago
Evanston • Oak Park • Gary

GUARANTEED SATISFACTION

Brucewood
CAREER GIRL DRESSES
$6.50

of Cerella crepe—a luxury rayon fabric by Duplan

They have the graceful simplicity that's so expensive looking—yet they're only $6.50 in glorious new color combinations of beige and brown, black and aqua—light blue and navy—also in plain shades and prints. They're so wonderful you'll want 2 or 3

Sizes 12 to 20—7th floor

MAURICE L ROTHSCHILD
State at Jackson

Advance spring
JUNIOR MISS COATS & SUITS
$22.95

They're light-hearted, young and carefree—and glad of it . . . with their exuberant colors and their spirit-raising styles. They're very serious about one thing, however . . . and that's to give you a world of value

Sizes 9 to 15—others $17.95 to $39.95—3rd floor

Maurice L Rothschild
State at Jackson

MANDEL'S MANDEL'S MANDEL'S

George Washington Specials for Patriotic Young Americans

With Spring just around the corner—today would be a fitting day to have your youngsters outfitted for Spring. A glorious array of smart new fashions . . . specially priced for this American holiday.

Ancuna Comes to Town in New Spring Coats

The soft Ancunas that you love for winter—now in luscious colored coats for spring. Soft, luxurious tweeds, fleeces and shetlands. Beautifully tailored. Lined with Earl-Glo rayon.

Sizes 7 to 14 for Little girls. $14.95 and $17.95

Just two of our many styles.

A. Ancuna tweed balmacaan. Blue, rose and oatmeal. Sizes 7-14. $14.95

B. Ancuna fleece wraparound. Camel shade. Sizes 10-16. $25

Youth Center—Sixth Floor—State

Little Girls Love Nautical Suits

$2.95

An adorable fashion adapted from big sister's suit. Braid on the navy, gold buttons on the pastel red, blue, rose. Sizes 3 to 6½.

Youths' Center—Sixth—Call State 1500

Students! The Perfect Suit

Wear It 3 Way

$19.95

Wear this smart all wool coat and matching slacks as a suit. Wear the coat with contrasting covert slacks, the jacket as a smart sport coat. Spring canyon tones of tan, blue, grey, green. 12 to 22.

Lee Porkpie Hat (sketched) $2.95

Suits with 2 knicker or one knicker and one longie. 8 to 16 ....$10.98

SALE! Genuine Hockmeyer Corduroys

Save ⅓ to ½

Originally $2 Slipover Sweaters.............. $1

Originally $3 Slacks, self belt. Sizes 10-20. $1.99

Originally $2 Overalls. Sizes 4 to 12.... $1.49

Originally $3 Junior Slacks. Sizes 4-12... $1.69

Originally $3 Zip jackets, just a few, so hurry. 4-12.............. $1.95

All Wool Loafer Coats

Regularly $5. Parksuede jackets in green and blue. Sizes 8 to 20. Special at.......$2.98

Sixth Floor—State

MANDEL BROTHERS

ROY B. HUDSON REPORTED NEXT RED BOSS IN U. S.

'Waterfront Commissar' May Succeed Browder.

BY WILLIAM FULTON.
[Chicago Tribune Press Service.]

New York, Feb. 21.—Roy B. Hudson, "waterfront commissar" for the Reds in the United States, was reported by reliable sources today to be in line for general secretary of the American branch of the communist party when Earl Browder leaves that post to serve a term in prison.

Roy B. Hudson.

Browder, communist candidate for President in the last election, lost his last appeal from conviction on passport fraud charges recently before the Supreme court and must serve a four year sentence in a federal penitentiary.

Like Browder, who hailed from Kansas, Hudson is a native American, having been born in Nevada. Thus he can meet the constitutional requirement of birth in the United States, and run for President just as Browder did.

Called "Horse Face."

Known as "Horse Face" or "The Bishop" on the warterfront, Hudson has been a leading figure in corralling sailors into the National Maritime union, which is headed by Joe Curran. While Curran denies membership in the party, the National Maritime union has faithfully followed the shifting "party line" as laid down by the Stalinists in Moscow.

Because of its prime strategic importance in war time or revolution, the maritime field has been the principal objective of the communist movement in the United States as well as in other countries.

In the event of American participation in a war which Stalin would pronounce "imperialistic," the Reds would be in a position to interfere with shipping, if not the actual seizure of vessels, and to disrupt the movement of goods on the docks thru their control over the longshoremen.

Linked to Foster.

Ten years ago Hudson became national secretary of the Marine Workers' Industrial union, which was affiliated with the Trade Union Unity league, an organization run by William Z. Foster, president of the communist party in this country. The Trade Union Unity league was affiliated with the Red international of labor unions with headquarters in Moscow.

Hudson is a member of the central political committee of the communist party in the United States and has journeyed to Moscow to get refreshed at the fountain of Marxism. He has been little known outside of communist circles, but after Browder's conviction he wrote a series of political articles for the Daily Worker, the communist newspaper, and observers of radical movements regarded this as a bid for the job of general secretary.

Secretary is the most important job in the communist organizations of the United States because the holder of this office handles the money and policies.

AUSTRALIA SEEKS PEACE IN PACIFIC, MENZIES ASSERTS

[Chicago Tribune Press Service.]

LONDON, Feb. 21.—Australia desires peace in the Pacific but is ready to defend itself against threats, Robert Gordon Menzies, Australian prime minister, declared in London today.

Menzies, who arrived in the British capital last night to discuss war problems with Prime Minister Winston Churchill and other cabinet members, told newspaper men that "our one clear ambition in the far east is that the Pacific should remain at peace. We must remember that in the last war Japan was our ally. We are indebted to her for many neighborly acts. But Japan is not our ally now. She is allied and has assumed certain obligations with our enemies.

"Australia has accepted a specific share of the responsibility in defense of Singapore. We are not pursuing a policy of aggression but are prepared and determined to defend ourselves."

DANISH FOREIGN OFFICE DISOWNS LONDON 'REGIME'

COPENHAGEN, Denmark, Feb. 21.—The Danish foreign office issued a statement today taking a stand against British reports to the effect that the "Danish council" in London is acknowledged as the Danish government.

"This report sounds fantastic," the statement said, "as in Denmark exists a fully legal government appointed by the king."

The declaration further denied allegations that the Danish envoy to London, Count Reventlow, who represents the Danish king and government, should have placed himself in the service of any other "self-created" government. Denmark is occupied by the Germans.

COAL

POCAHONTAS MINE RUN $7.10 Ton

DOMESTIC MINE RUN	$7.35
EAST KENTUCKY STOKER NUT	$7.00
EAST OHIO STOKER	$5.75
C. ILLINOIS STOKER NUT	$4.50

Sales Tax included in ten ton loads. You are invited to see the coal you buy, at our docks, 901 N. Halsted street near Chicago Ave.

MARINE COAL COMPANY
825 N. HALSTED ST. MOHAWK 6200

Pupils Try Out Dictator Rule

Girls of Pierson High school, Sag Harbor, N. Y., scrubbed sidewalk under supervision of "storm troopers" yesterday during demonstration of life in a totalitarian country. [Associated Press Wirephoto.]

5 HOSTESSES JOIN TO KEEP SOLDIERS 'HOME' AT NIGHT

(Picture on back page.)

Five women were inducted into the army as training camp hostesses yesterday by Brig. Gen. Charles Bonesteel, commander of the army's 6th corps area. They left immediately for their posts with the advice of Gen. Bonesteel that their job is to make off-hour camp diversions so inviting that most of the soldiers would spend their evenings "at home."

The hostesses are Mrs. Margaret Graham Lindsey, 49 years old, 872 Pine street, Winnetka; Mrs. Bertha Haven Francis, 48, Urbana; Miss Margaret Hanchett, 28, Galesburg; Miss Audrey Callander, 31, Jacksonville, and Miss Mary Wren Barbe, 27, of Sterling.

Mrs. Lindsey will be chief hostess at Camp Grant, and will be assisted by Miss Hanchett. Mrs. Francis will head the staff at Chanute field, Rantoul, and will be assisted by Miss Callander and Miss Barbe. Mrs. Lindsey was a canteen worker in the world war and Mrs. Francis is the widow of an army officer.

WALKER SEIZES 75,000 PIECES OF PROPAGANDA

Washington, D. C., Feb. 21 (AP).—More than 75,000 pieces of foreign propaganda mail have been confiscated by postal authorities in the last two months, Postmaster General Frank C. Walker said in a statement which gave Russia and Germany as the principal source.

Some of the matter, which in all was said to weigh 15 tons, was sent from Japan and small amounts from England and Italy, Walker said. The mail was seized on the ground that it was nonmailable, in that it emanated from agents of foreign countries living abroad who have not registered with the state department as such.

The postmaster general said he believed the policy of disclosure and exposure of foreign activities rather than attempting to suppress them was "entirely sound." He intimated the remedy against future flow of propaganda mail lay in more complete disclosure rather than censorship.

PURSE GRABBERS ROB 5 WOMEN; THREE INJURED

Thieves last night snatched five purses on the west and northwest sides and abused three women victims. One thief, about 19 years old, mistreated two women. He took a purse containing $20 from Mrs. Isabella Sather, 54 years old, of 5407 Berenice avenue, and punched her in the face when she tried to regain it. She fell backward, striking her head on a fence. The same man later twisted the arm of Mrs. A. Johnson, 2413 North Cicero avenue, and escaped with a purse containing $6.

Another thief struck and knocked down Mrs. Frank Loomis, 439 Belmont avenue, but she was successful in retaining her purse, which contained $20. Other women whose purses were snatched were Mrs. Louise Hendler, 2230 North Kilpatrick avenue, who lost $18 and $3 worth of street car tokens; Mrs. Dora Schatz, 4847 North Albany avenue, $7, and Miss Ella Burns, 4455 Clifton avenue, $1.25.

Heil and Goosestep

Sag Harbor, N. Y., Feb. 21 [Special].—There was heiling and goosestepping and storm trooping all over Pierson school here today.

Gestapo agents snooped in every one's business, and there were wholesale arrests, convictions without trial, and sentences to concentration camps. The dictator was E. Raymond Schneible, the principal.

For the day, the school was transformed into Me-tamia, a mythical country, just to show the boys and girls what it is like to live under a dictatorship. It was the closing day of "Bill of Rights Week" and the Me-tamians couldn't call their souls their own. There was even a bureau of misinformation which peddled untruths, and made you like it.

Dictatorship and Me-tamia passed out of existence at 3 p. m. at an assembly in the school at which five clergymen addressed the gathering.

BRITISH DAYLIGHT AUTO FATALITIES DOUBLE IN A YEAR

[Chicago Tribune Press Service.]

LONDON, Feb. 21.—An increase of almost 100 per cent in daylight traffic deaths last month compared with January last year was disclosed in ministry of transport statistics issued tonight.

Growing nervous tension in war time, both by motorists and pedestrians, is believed by medical circles to be largely responsible for the increase.

The figures show that 741 persons were killed last month compared with 620 a year ago. Of this total 309 were killed in daylight against 158 in January, 1940. Blackout deaths show a drop last month to 306 compared with 386 a year ago. The decrease in blackout casualties, the ministry said, is attributed to a continuation of daylight savings time and a 20 mile an hour speed limit.

BELIEVE CANADA WILL PICK NEW MINISTER TO U. S.

OTTAWA, Ont., Feb. 21 [Canadian Press].—There were indications today that Prime Minister W. L. Mackenzie King had decided on a successor for Loring Christie as Canadian minister to Washington, D. C. Christie is ill.

While the prime minister's office and the ministry of external affairs declined to anticipate the formal announcement expected Monday it was generally believed that Leighton McCarthy, a Toronto lawyer, had been selected.

McCarthy, born at Walkerton, Ont., in 1869, is chairman of the board of the Canada Life Assurance company and is a director of several other companies. He served in the house of commons from 1892 to 1908.

Pennsylvanian Is Named as Minister to Nicaragua

Washington, D. C., Feb. 21 (AP).—President Roosevelt today nominated Pierre de L. Boal of Pennsylvania, counselor of embassy at Mexico City, to be minister to Nicaragua. He also nominated Wesley Frost of Kentucky, lately counselor of embassy at Santiago, Chile, to be minister to Paraguay.

The Hub's Sensation!

Our Famous "Borrowed-from-Brother"

CLASSIC SHIRT $1.95

COMPLETE WITH CUFF LINKS

All the clean athletic lines of big brother's shirt with many dressmaker refinements . . . patch pocket, full sleeves, tucking, yoke back, simulated pearl buttons and matching cuff links. . . . White, maize, beige, rose and powder. Sizes 32 to 38. SIXTH FLOOR

THE HUB
Henry C. Lytton & Sons
State and Jackson, CHICAGO • EVANSTON • OAK PARK • GARY

LITVINOV SWEPT FROM HIGH PARTY POST IN MOSCOW

Molotov's Wife Dropped as Committee Candidate.

MOSCOW, Feb. 21 (AP).—A new housecleaning by the communist party tonight swept Maxim Litvinov, the former foreign commissar, off the party's central committee and removed Paulina K. Zhemchuzhina, wife of Vyacheslav Molotov, present premier and foreign commissar, as a candidate for the same group.

Litvinov and three others were accused of "failing in their duties." No explanation accompanied the dropping of Zhemchuzhina, as she is known in the U. S. S. R.

In addition to these changes the soviet party congress, now in session, warned M. M. Kaganovich, former head of the aviation industry, and six other commissars that they will be ousted from the central committee unless they do better work and fulfill the tasks intrusted to them by the party government.

Dropped from Committee.

The others warned were M. F. Denisov, commissar for the chemical industry; S. S. Dukelsky, sea transport commissar; I. P. Sergueyev, munitions commissar; Z. A. Shashkov, river transport commissar; A. A. Ishkov, present fisheries commissar, and V. V. Bogatirev, electrical industries commissar.

Dropped as committee members, besides Litvinov, were N. M. Anteselovich, I. A. Likhachev, and F. A. Merkulov. Merkulov has been vice commissar of black metallurgy.

New members of the committee include V. G. Dekanozov, ambassador to Germany, and Otto Kuusinen, head of the "Finnish peoples government" during the Russo-Finnish war and now leader of the party in the new Karelian-Finnish soviet republic.

LITVINOV BACKED LEAGUE.

Litvinov, ardent supporter of the league of nations and the idea of collective security, was removed as foreign commissar on May 3, 1939, and supplanted by Molotov, who in that year negotiated the nonaggression pact with Germany which preceded the present war.

Litvinov dropped almost completely out of the public eye, altho in December of 1939 he was reported to be engaged in preparing digests of foreign policy for Molotov and Josef Stalin.

JAILED BY MATE IN DIVORCE SUIT, WIFE IS SET FREE

Mrs. Addie Denton, 59 years old, was released yesterday from a $10,000 bond to guarantee she will not leave the Superior court's jurisdiction. She told Judge Rudolph Desort she took $19,000 in cash and securities to Memphis, Tenn., last summer because "my husband was taken in a con game once. I thought he might lose it again."

The husband, Robert, 67, of 6655 Lafayette avenue, had Mrs. Denton arrested Thursday, and she spent Thursday night in the County jail. She agreed yesterday to have the $19,000 transferred to the Northern Trust company here pending a ruling on its ownership.

Denton is suing for divorce, charging desertion. The confidence game incident occurred April 12, 1938, when Denton was induced by two strangers to bet $9,000 on a single game of pool. A third man holding the stakes disappeared.

STEVENS

14.95

Spring Standby

wear it everywhere with assurance!

A good little dress . . . simple as A, B, C. It fits into any spring picture! The lines are long, slim, but graceful and most flattering! Trapunto trimmed rayon crepe in Navy, Black, Dawn Blue or Beige. Sizes 12 to 20. See it today . . . you'll love it all spring. 14.95

Stephanie Shop—4th Floor

Chas. A. Stevens & Co.
State Street Open 9:45 to 5:45

Dropped by Reds

(Story in adjoining column.)

[Associated Press Wirephoto.]

Maxim Litvinov, former soviet Russian commissar for foreign affairs, and Paulina K. Zhemchuzhina, wife of Premier Molotov, who were swept out in communist party housecleaning.

WALLACE SPENDS QUIET AFTERNOON IN CITY READING

Vice President Wallace slipped into Chicago yesterday, went unnoticed to the public library, and spent a quiet afternoon reading in a cozy nook of the women's study room.

Wallace stopped here on his way to Des Moines, Ia., where he will address the Farm institute tonight. He explained his absence from the senate during the lease-lend debate by explaining:

"They gave me a little time off for good behavior."

Library employés disclosed that Wallace's reading was confined to books dealing with Latin American and political topics.

Claude R. Wickard, Wallace's successor as secretary of agriculture, arrived on the Pennsylvania railroad and paused briefly on his way to the same meeting.

BRITISH CLAIM $169,276 FOR WAR INJURIES

Free Furniture Insurance Planned for All.

BY LARRY RUE.
[Chicago Tribune Press Service.]

LONDON, Feb. 21.—Claims by civil defense volunteers and other civilians for blitzkrieg injuries up to Dec. 1 total $169,276, Sir Walter Wormsley, minister of pensions, announced in the house of commons yesterday. Claims for $21,932 in pensions, mostly from widows, were received up to the same date.

The minister declined to disclose how many claims had been rejected but assured the house that "the vast majority have been accepted and payments are being made."

Free Furniture Insurance.

Following severe criticism of the government's war damage insurance scheme, Chancellor of the Exchequer Sir Kingsley Wood reported that he is planning free insurance for furniture up to $800 for unmarried householders and $1,200 for families, with an extra $100 for each child. Extra insurance would cost 1 per cent. The new scheme would make furniture insurance compulsory and cut the premium rate ½ of 1 per cent.

The widespread effect of German raids on all aspects of life also were brought out in parliament.

May Have Sunday Shows.

Herbert Morrison, minister of home security, announced that new defense regulations were being made to enable local authorities in England and Wales, but not in Scotland, to open theaters and variety shows as well as movies on Sundays in districts where troops are billeted or a large number of munitions workers live. The concession, he explained, was made as the result of the war conditions under which many persons are deprived of the chance of going to places of amusement during the week owing to long working hours.

Morrison gave assurances that the theater opening hours would not interfere with churchgoing.

Noted Actor in City

[TRIBUNE Photo.]

Walter Huston as he appeared at the Union League club yesterday.

Walter Huston, character actor of the stage and motion pictures, arrived in Chicago yesterday from Toronto, Canada, where last Sunday he took the title rôle in a special broadcast of John Drinkwater's play, "Abraham Lincoln." Huston held a business conference here yesterday.

PROTEST ON SHIP SEIZURE BACKED BY U. S.: WELLES

Washington, D. C., Feb. 21—[Special]—Reports from Brazil that the United States had joined with other American republics in supporting a Brazilian protest to great Britain against the recent British seizure of the French ship Mendoza off the Brazilian coast were confirmed today by Undersecretary of State Sumner Welles.

Welles said the United States and a great majority of the 21 American republics had agreed to support the Brazilian position. The protest will be formulated by President Arias of Panama, acting under the declaration of Panama which made provision for a 300 mile safety zone off the Americas.

Protests on past violations of the zone have produced no concrete result. The declaration of Panama contains no machinery for enforcing respect for the zone, but Welles denied the declaration was a dead letter.

Labor Favors Seizure of Ford Plant by Canada

HAMILTON, Ont., Feb. 21 (AP).—The Hamilton and District Trades and Labor council voted unanimously tonight that the federal government should be asked to proceed under the war measures act and take over the Canadian Ford company. The resolution was adopted after reference had been made to press reports in which Henry Ford was quoted as saying he hoped neither Great Britain nor the axis powers would win the war.

SPANISH

FRENCH, GERMAN, ITALIAN, RUSSIAN, SWEDISH, PORTUGUESE, NATIVE TEACHERS
Enroll Now for New Term
Group or Private. Day or Eve. Free Trial Lesson
BERLITZ SCHOOL OF LANGUAGES
30 N. Mich. Ave., at Washington. FRA. 4341

CONVENIENT CREDIT • GUARANTEED SATISFACTION

No sale ever offered more!

THIS FINAL REDUCTION SALE

gives you tremendous value—famous quality—immense selections—smart styles & sizes for all

$40 $45 $50

1 & 2-TROUSER SUITS-TOPCOATS AND OVERCOATS AT

$33.50

SUITS IN SPRING OR YEAR ROUND WEIGHTS

We've actually done the sensational in regrouping our 1940 quality stocks for this final sale . . we've been just as drastic, too . . with the 1940 surplus stocks from our famous makers. The result is value at $33.50 that simply can't be equalled. Every smart style is here . . every new color . . every fine fabric and pattern . . in 163 sizes and proportions up to 56 long stout. It's going to be a long time before you see money-saving like this again . . so get your share early

Even tuxedos and full dress suits are included in this amazing sale

MEN'S SUITS, 2ND FL.—YOUNG MEN'S SUITS, 4TH FL.—OVERCOATS, 6TH FL.

2 hours free parking at Palmer House garage, Quincy near State, with every purchase of $1 or more

MAURICE L ROTHSCHILD
MINNEAPOLIS State at Jackson—Chicago ST. PAUL

HITS TEXT BOOKS AS CRITICAL OF AMERICAN WAY

Columbia U. Professor Surveys 600 Volumes.

New York, Feb. 21 [Special].—A "substantial proportion" of the social science textbooks now used in the high schools of this country tend to criticize the United States form of government and hold in derision or contempt the system of private enterprise, Dr. Ralph West Robey, assistant professor of banking at Columbia university, said today in a study prepared for the National Association of Manufacturers.

By and large, the textbooks commonly used by the 7,000,000 secondary school children of America are poorly written, show a lack of scholarly competence and are generally on a "very low level," Dr. Robey asserted. There is a notable tendency, he said, for books to play down what has been accomplished in this country and to stress the defects of our democracy.

Only Few Actually Subversive.

Only a few of the textbooks are actually subversive in content and follow the Communist party line, according to the study. On the whole, the books do not hew to any line as such, but tend to create discontent and unrest by their approach and treatment of government and business questions, the educator found.

Commenting on the caliber of the 600 textbooks studied, Dr. Robey remarked:

"My general impression is that the competence of our textbooks as a whole is of a very low level. You would be perfectly amazed at some of the stuff in them. There is a very notable tendency in many of the books to play down what this country has accomplished and to place the emphasis on defects rather than accomplishments.

Put Emphasis on Underfed.

"The whole emphasis is placed on the one-third of the population who are underfed rather than the two-thirds who are well fed. They emphasize the small number of large corporations rather than the large number of small ones. The authors point to the few wealthy people of this country rather than to the fact that we have the greatest distribution of wealth in all the world."

Dr. Robey said the impression he received from reading these texts was that their whole "tone" was poor. "What seems to me to be a substantial proportion place their emphasis upon the shortcomings of our country, rather than on strong points of the government and our business system," Dr. Robey said.

In the opinion of Dr. Robey a comprehensive survey to appraise all textbooks is needed.

NIGHT AIR MAIL PIONEER WILL RETRACE FLIGHT

Twenty years ago tomorrow morning a battered little pilot with a broken nose that ached excessively landed a De Havilland open cockpit biplane on Checkerboard field, Maywood, with the first load of air mail ever flown in the United States at night. He was Jack Knight, who became the hero of the nation because of the flight he had made from North Platte, Neb., to Chicago with that air mail.

Tomorrow Jack Knight, now one of United Air Lines' 2,000,000 mile veteran pilots, is retracing his flight. But this time he will be a passenger in a Douglas DC-3 mainliner. And instead of making merely the North Platte-Chicago trip he will fly from San Francisco, Cal., to New York. He will arrive at Chicago airport about 1 p. m.

Knight's feat of 1921 was an experiment to prove to congress that night mail flying was feasible. The mail had come thru from the west coast and he started his lap to Iowa City at dusk. When he arrived there, following bonfires on the ground, the field was dark. The airman scheduled to continue on to Chicago had believed the trip canceled and gone home. Knight refueled his ship and brought the mail on thru, altho he still was convalescing from injuries suffered a week earlier in a mountain crash in which he had suffered a broken nose.

LAWYER STARTS MOVE TO QUASH SKIDMORE CASE

William Scott Stewart, attorney for William R. Skidmore, notified Judge Philip L. Sullivan and J. Albert Woll, United States attorney, yesterday that he will present motions to quash the indictment and challenge the venire of 50 petit jurors when the Skidmore income tax trial begins Monday morning.

If Judge Sullivan hears arguments on the motions the trial may be delayed a day or more. Stewart said his motion to quash would be based on the contention that the grand juries which voted two indictments against Skidmore contained a preponderance of persons from outside Chicago. These people, he said, have a prejudice against gamblers which many Chicagoans do not share.

His challenge of the 50 men and women on the special venire of petit jurors is based on the same contention. Both petit and grand jurors are selected by chance from several thousand names on file in the office of the clerk of the District court.

STEAL 95 PAIRS OF SHOES.

Burglars broke into the Belmont Shoe store at 5554 Belmont avenue early yesterday and stole 95 pairs of shoes valued at $550.

LOANS ON DIAMONDS
JEWELRY, CAMERAS, Silverware, Furs, etc.
More Money Quickly at Low Interest Rates
Levinson's Loan Bank
Bonded and Licensed Pawnbrokers
739 NORTH CLARK ST.

2d Miranda Arrives

[Acme Photo.]
AURORA MIRANDA.

CARMEN MIRANDA.

Hollywood, Cal., Feb. 21 (AP).—Aurora Miranda, 23 years old, who succeeded her sister, Carmen, as a leading South American star of stage, screen, and radio, arrived today from Rio de Janeiro for a screen test.

When Carmen Miranda came here five months ago to begin her movie career, she was greeted by rain, which she described as "Rio mist, and very good luck." Aurora also arrived in a downpour.

N. U. PROFESSOR MAY HEAD CIVIL SERVICE BOARD

[Chicago Tribune Press Service.]

Springfield, Ill., Feb. 21.—Appointment of Earl C. De Long, professor of political science at Northwestern university, as president of the state civil service commission is being considered by Gov. Dwight Green, it was reported today. The term of W. Emery Lancaster, Quincy, the retiring president, expires March 1.

Prof. E. C. De Long.

It was also reported that the pending legislative inquiry into civil service administration during the just concluded eight years of Democratic rule would be delayed until a new commission head is named.

Prof. De Long is chairman of the Evanston civil service commission and secretary of the National Association of Civil Service Commissioners.

The only other name mentioned here for the presidency of the commission is that of John Palmer Snigg, Springfield attorney.

GOV. GREEN FINDS NEW APPOINTEE NOT A RESIDENT

Springfield, Ill., Feb. 21 (AP).—Gov. Dwight Green discovered today that one of his recent appointees to the state mining board is a legal resident of Indiana.

But, said a spokesman for the governor, there isn't anything in the state law requiring such appointees to be Illinoisans and the chief executive was quoted as saying he didn't intend to "do anything about it."

The appointee is Benjamin H. Schull, an operator of Illinois coal mines who lives in Pinckneyville, Ill., but who also has maintained a voting residence in Terre Haute, Ind. Schull was one of two mine operators' representatives Gov. Green named to the board early this week. The other was Walter Gill of Peoria.

U.S. Air Corps Flyer Killed in Crash in the Philippines

MANILA, P. I., Feb. 21 (AP).—Lieut. Douglas Bowen Levee, 22 years old, was killed today in the crash of an army air corps plane in central Laguna province. Levee was a native of Madison, S. D.

ENTIRE STOCK
SKI SUITS
Reduced 25%
REVERSIBLE, FUR COLLARED TYROLEAN AND DUO-TONE SKI SUITS SACRIFICED!
Deduct 25% from the price tag of any Ski Suit. Water and wind repellent! Gabardines, Wool and Stormproof fabrics. All styles, sizes and colors.
Regular $9.95, NOW $7.46
Regular $12.95, NOW $9.71
Regular $16.95, NOW $12.71
Regular $21.50, NOW $16.12
Parkahoods—Mitts—Gloves—Ski Sox—Sweaters and Jackets. ALL REDUCED!
RIDING SPECIALS!
Breeches or Jodhpurs $2.95
Leather Riding Boots $5.95
Leather Jodhpur Boots $3.95
Ladies' Suede Vests $2.95
BAILEY'S
25 W. VAN BUREN ST.

SHE CAN BAKE A CHERRY PIE; IT WINS A TRIP

(Picture on back page.)

America's most delicious cherry pie of the year was made yesterday by Elsie Benson, who is 17 years old and comes from Geneva, N. Y. Her father once was a baker.

The pie won first place in the annual national cherry pie baking contest conducted by the National Cherry Week committee in the Morrison hotel. It is good for $100 and a trip to Washington, D. C., for Elsie.

Her pie crust was sheer artistry, but the filling can be copied by anybody. She used two-thirds of a cup of cherry juice, mixing enough of it with 3½ tablespoonfuls of cornstarch to make a thin consistency, boiled the rest of the juice, added the cornstarch mixture and stirred until it was transparent. Then she added seven-eighths of a cup of sugar and one tablespoon of butter, removed the liquid from the fire and added the cherries.

Other successful recipes won $50 for Carolyn Schettler of Detroit, Mich.; $25 for Mary Alice Graver of Cambridge City, Ind.; $15 for Dolores Max, 3715 Division street, and $10 for Leota Hansen of Bricelyn, Minn. All nine contestants were winners in state contests.

Sixteen food experts solemnly sampled 18 pieces before they reached their decisions.

CANCELS ORDERS FOR 23 AUTOS BY STELLE REGIME

Springfield, Ill., Feb. 21 (AP).—Conservation Director Livingston E. Osborne said today that he had cancelled contracts for purchases of 23 new automobiles at a cost of $15,500 on the ground that trade-in allowances for old cars were too low. Osborne said that the contracts were let during the administration of former Gov. John Stelle and that trade-in allowances for 1937 and 1938 models were set at $80.

Sues to Void Divorce

[TRIBUNE Photo.]
Mrs. Ruth Virginia Jacobson as she appeared in court yesterday.

Mrs. Ruth Virginia Jacobson, 36 years old, former opera singer, filed a petition in Superior court yesterday seeking to reopen the divorce granted her in 1932 from Ernst Jacobson, 53, retired utilities operator. Mrs. Jacobson asserted she was insane when she obtained the divorce, which included a settlement of $25,000 cash, $50,000 in furnishings, and half of an apartment in the building at 999 Lake Shore drive, where the couple lived.

Jacobson sold his southern utility holdings to the Insull interests in 1929 for $55,000,000, according to the petition, and later learned hypnotism on a trip the couple took to the orient during 1930 to 1932. Thru his use of "psychology" on Mrs. Jacobson, she was "driven" to divorce him and to accept the settlement, the suit asserts.

Mrs. Jacobson seeks to have the divorce set aside, and to receive an additional $300,000. Her suit was filed by Attorney Robert L. Cohan. Lewis E. Hart Jr., counsel for Jacobson, who lives at the University club, objected that the case cannot be reopened five years after the decree.

Just 750 in a one day sale
$3.50
IMPORTED WHITE BROADCLOTH SHIRTS AT
$2.55
2 for $5
Imported full count 2x2 white broadcloth shirts that were superb values at $3.50. But because there were only 750 of them—and we can't get any more, we're closing them out at $2.55 . . or 2 for $5. There's no telling when you'll see shirt values like this again—so act quickly
2 hours free parking at Palmer House garage, Quincy near State, with every purchase of $1 or more
MAURICE L ROTHSCHILD
State at Jackson

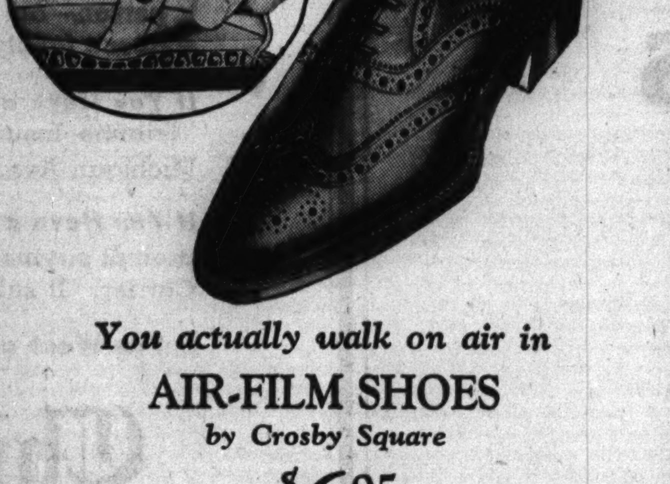

You actually walk on air in
AIR-FILM SHOES
by Crosby Square
$6.95
Here's an amazing development in cushioned comfort . . a honeycombed layer of soft, buoyant air-filled cells extending over the entire treading surface of these shoes—an Air-Film that's actually 61% air. It absorbs shocks—insulates against cold or heat—and cannot crumble, bunch, creep or lose resiliency. Marvelous comfort—marvelous style—marvelous value
8TH FLOOR
2 hours free parking at Palmer House garage, Quincy near State, with every purchase of $1 or more
MAURICE L ROTHSCHILD
State at Jackson

Spring Fashion News from Head to Foot
THE FAIR
CHICAGO and OAK PARK

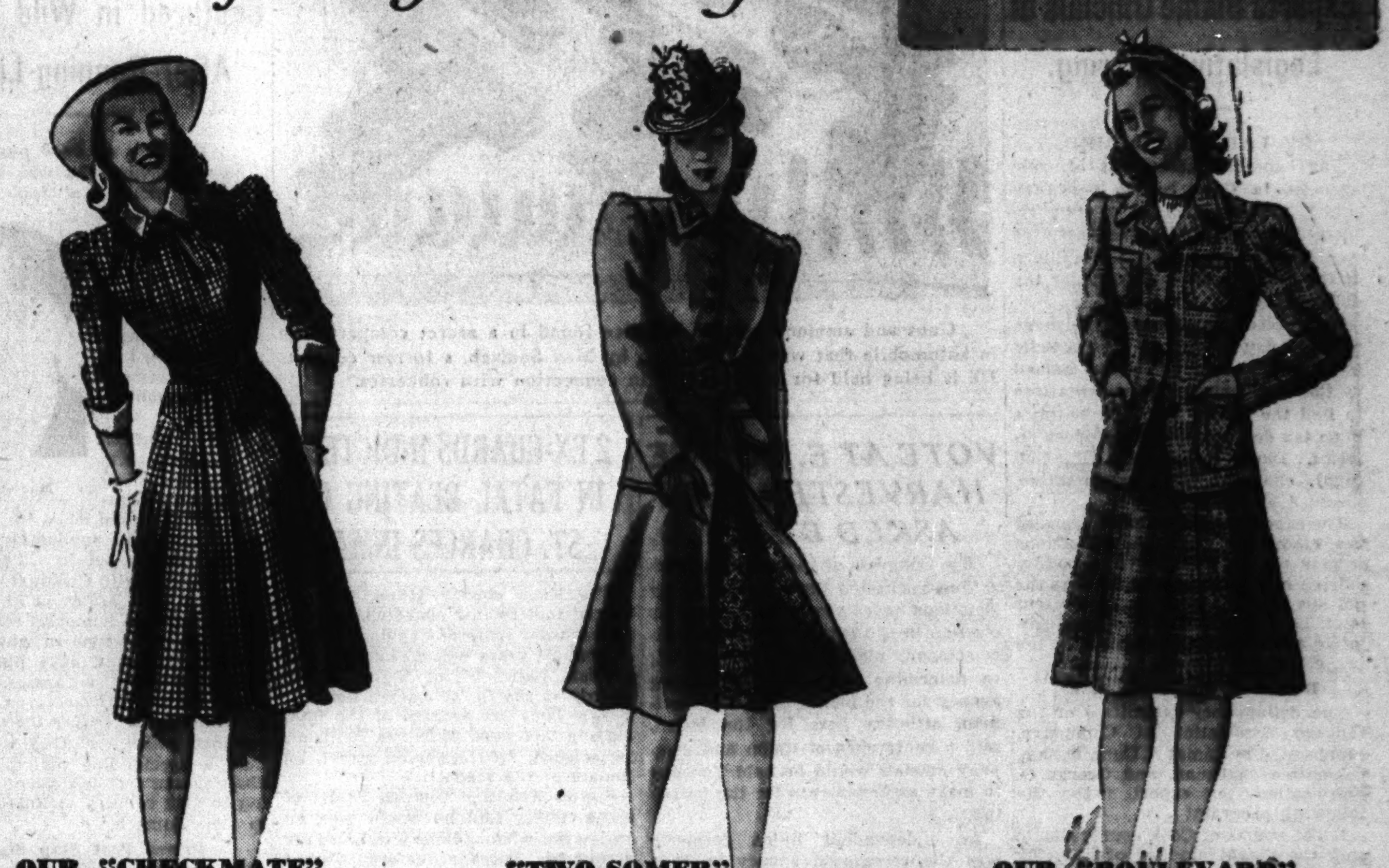

OUR "CHECKMATE" DRESS—$6.95
To check into your wardrobe this Spring—our "Checkmate" of rayon crepe. Zipper by front—detachable pique collar and cuffs—bright belt and posy. Sizes 10 to 18. $6.95.
Third Floor, Avenue Frocks—Also Oak Park.

"TWO-SOMER" REDINGOTE—$10.95
The full-length wool-and-rayon coat is fully lined with matching printed rayon crepe—the very same print that makes the smartly simple dress. Sizes 12 to 18. Just $10.95!
Third Floor, Avenue Frocks—Also Oak Park.

OUR "BOULEVARD" SUITS—$10.95
Smooth longer lines and distinctive tailoring mark this suit as a "must" for Spring, 1941! Muted plaids, subtle pastels, smart checks—grand buys at just $10.95. Sizes 12 to 20.
Third Floor, Coats and Suits—Also Oak Park.

Take Spring Casually!
CLASSIC-BOY COATS OF COVERT TWILL—$17.95
An impeccably tailored classic coat cravenetted to shed Spring showers! You'll take Spring casually with this fly-front topcoat in your wardrobe. Trench pockets—sizes 12 to 20. $17.95.
SOFT DRESSMAKER TIE-FRONT SUITS—$17.95
Softly-tailored suits with the new tie-front jacket that spells Spring, 1941! The smooth hip-line is flattering—as is the softly-bloused top. Black, navy and pastels. Sizes 12 to 20. $17.95.
Third Floor, Coats and Suits—Also Oak Park.

"SAILOR-GIRL" BLOUSES—$1.95
A nautical hit consisting of flattering middy blouse of soft rayon-crepe with a white sailor collar trimmed with nautical soutache braid, complete with a navy tie, as sketched. Sizes 32 to 38. Also other styles at $1.95.
Street Floor, Neckwear—Also Oak Park and Milwaukee Ave.

HAT-AND-BAG SETS IN MATCHING PRINTS OR STRIPES—$3.95
A new Fashion—and one you'll like—is matched hat-and-bag sets! Roman stripes and gay prints in striking colors. Two are sketched above—the new pompadour sailor and the ever-smart turban—each with a matching bag. Complete sets at $3.95.
Third Floor—Also Oak Park and Milwaukee Avenue.

FAIRYLAND JEWELRY—97c
Lapel-pins are starred in a Fairyland Fantasy! Fairies and Dancing Flowers (colorfully enameled and sprinkled with rhinestones plus safety clasp) are the very newest in lapel pins! At The Fair for 97c!
THE FAIR—Street Floor—State Street Store.

LEATHER-BACK GLOVES—$1
Good-looking tailored slip-ons with decorative perforated leather-backs and smart rayon-palms. You may choose from Black and Navy. At The Fair, for $1.
Street Floor—Also Oak Park.

Sale!
AIR STEP SHOES DISCONTINUED STYLES REGULARLY $6—$3.95
Do you know—that you can buy regular $6 Air Step shoes for just $3.95? Shop during this sale of discontinued styles—you'll be delighted to find your size in the shoes you like best at just $3.95.
★ Gabardine ★ Patent ★ Kidskin
★ Suede ★ Alligator-grained Calf
Second Floor—Also Oak Park and Milwaukee Ave.

PATENT LEATHER BAGS—$2.94
Bright and smart! Gleaming black or red patents in tailored or casually-shirred (one sketched) top-handles or underarms, $2.94.
THE FAIR—Street Floor—Also Oak Park and Milwaukee Ave.

ACTION OUTLINED TO GET MILLIONS IN TAXES PAID UP

Experts Blame Officials at Legislative Hearing.

BY LAURENCE BURD.

Tax experts and officials of civic agencies in Cook county yesterday urged the adoption of a tax reform program, which they asserted would clean up nearly 200 millions of the county's 400 million dollar tax delinquency.

Their recommendations were made at an all-day hearing in the La Salle hotel by a special committee named by the state house of representatives to find the causes for Cook county's huge tax delinquency and propose reforms. David I. Swanson [R., Chicago], chairman of the committee, presided at the hearing.

The experts and civic officials placed the blame for poor tax collections largely on the lax efforts of county officials and outlined specific steps the officials should take under present laws. The experts also prescribed legislative amendments to tighten up the tax collection process.

Reforms Urged by A. of C.

The delinquency committee of the Chicago Association of Commerce, represented by James A. Cunningham, committee chairman, and George O. Fairweather, tax expert, urged the following program:

1. The courts of Cook county should stop the illegal practice of reducing personal property tax assessments when the assessments have been fairly and legally made by the assessor.

2. The county treasurer should take prompt action to levy on the belongings of businesses and individuals who fail to pay personal property taxes.

3. The state's attorney should be required by law to sell at foreclosure auctions all real estate parcels on which unpaid taxes have piled up for a period of years.

4. Revision of the tax sale law so that a "tax buyer" could get a clear title to real estate property within four or five years after it becomes delinquent.

5. Installation of up to date bookkeeping methods in the county treasurer's office, including adoption of the land lot ledger system as the official record.

New Distribution Plan.

Lawrence Mills, chairman of the taxation committee of the Chicago Bar association, urged an amendment to state laws that would require distribution of all penalties paid on back taxes among the 300 Cook county governments. Under present laws the penalties, which now amount to nearly 8 million dollars a year, all go to the county. Mills asserted that this situation creates an incentive for county officials to let back taxes pile up, so that penalties can be collected later.

Douglas Sutherland, executive director of the Civic Federation and Bureau of Public Efficiency, said he would favor Mills' recommendation, provided the present tax levies of the various governments be reduced by the amount of penalties they would receive.

Sutherland also urged an amendment that would force personal property tax payers to pay their bills even if their properties are subject to mortgages.

Frank J. Bilek, president of the Cook County Civic council, advocated a law making it a criminal offense to fail to pay personal property taxes. This step, if enforced with fines and imprisonment, would make personalty taxes as collectible as federal income taxes, Bilek asserted.

Defends Toman's Office.

Arthur Sullivan, attorney for Treasurer Toman, defended the tax collection efforts made by county officials in the last two years. He said that thru a special instalment payment plan set up 14 months ago more than a million dollars in back taxes has been collected and that a special foreclosure plan has added another 9 millions to back tax receipts.

As part of his new campaign to collect delinquent personal property taxes, Treasurer Toman yesterday sent letters to 19 more persons and corporations, warning them that if their taxes are not paid within 15 days he will seize and sell a sufficient amount of their property to pay the taxes.

PATRONS BARRED FROM TESTIFYING AGAINST BOOKIES

Judge Michael Tremko in the South State street court ruled yesterday in the trial of a handbook case that patrons seized in a raid on an alleged gambling place could not be used as witnesses against the operators. He then discharged 37 persons arrested Feb. 15 at 2745 North Clark street.

The ruling was made after Attorney Lawrence E. Dowd objected to the state calling the patrons as witnesses. "These witnesses were seized in an illegal invasion and their testimony is improper," he said. Police said they had no warrants for the raid.

Ralph Clare, assistant state's attorney, asked that 18 persons, who were arrested in the raid, be fined for not appearing in court. Dowd said he represented them and that they should be treated the same as the others. They were freed by the court.

Head Cold?

Treat stuffy head colds this new, scientific way . . . take CLEAR-AGAIN! So fast-acting that in 5 hours your head will feel clear as a bell . . . or money back. Clear your head with CLEAR-AGAIN Tablets. Only 25c a box at all druggists'.

Take CLEAR-AGAIN HEAD COLD TABLETS

Find Guns in Ex-Convict's Car

(Story in adjoining column.)

Guns and ammunition which police found in a secret compartment in automobile that was being driven by Max Somach, a former convict. He is being held for investigation in connection with robberies.

VOTE AT E. MOLINE HARVESTER SHOP ASKED BY C. I. O.

The Congress of Industrial Organizations requested the National Labor Relations board yesterday to hold an election in the International Harvester company plant in East Moline, Ill., to determine an official bargaining agency for the plant. Isaiah S. Dorfman, attorney here for the board, said a conference of union and company officials would be held Tuesday to make arrangements for the balloting.

An independent union formerly was the recognized agency in East Moline but it was disbanded by a recent ruling of the NLRB, along with the unions in five other harvester factories.

Strikes continued at the International tractor works in Chicago and the plant in Richmond, Ind., where the C. I. O. has bargaining rights. Union officials have been authorized by vote of their members to call another strike at the McCormick works in Chicago. The call has not been issued and the union yesterday requested the department of labor to mediate differences with the company.

Wins $20,000 Damages Over Story in Magazine

A jury in federal District court awarded $20,000 damages yesterday to Mrs. Ruth Nash Ertel Artley, 24 years old, of Washington, D. C. Mrs. Artley had complained that a story printed in a detective story magazine in 1938 had damaged her reputation and caused her husband to leave her. She is the widow of Benny Ertel, New York gangster, who was electrocuted in 1939.

2 EX-GUARDS INDICTED IN FATAL BEATING OF ST. CHARLES INMATE

The Kane county grand jury returned indictments charging first degree murder yesterday against Robert Adams, 33 years old, of Lanark, and William Laird, 27, of Elgin, former guards at the St. Charles School for Boys. They are accused of the fatal beating last week of James Williams, 16, colored, 1260 Jefferson street, an inmate of the school.

State's Attorney Charles Seidel of Kane county said he would seek an early trial when Adams and Laird are arraigned Tuesday before Circuit Judge William J. Fulton in Geneva.

As a result of this case the state administration has undertaken an investigation of the school. Twelve employés were discharged last week.

Col. Frank D. Whipp, state superintendent of prisons, went to St. Charles yesterday to consider what changes must be made in the personnel. He said that T. P. Sullivan, new chief of the state highway police, had offered the use of his men in the event of an emergency, but that the use of police as guards was not contemplated now.

Iron Works Fined $200 for Keeping Neighbors Awake

Judge Victor A. Kula in Municipal court fined the Reuter Brothers Iron works, 11015 South Talman avenue, $200 yesterday on a charge of violating the city zoning ordinance. The complaint was that riveting in the plant made so much noise nearby residents were unable to sleep. The plant is in an area zoned for manufacturing but is less than 400 feet from a residential district, and this is contrary to the ordinance, Benjamin Tansey, city building inspector, testified.

SEIZE EX-FELON WITH ARSENAL HIDDEN IN AUTO

Captured in Wild Chase After Running Light.

(Picture on back page.)

An ex-convict who was seized because he violated a traffic law and in whose automobile police found a secret gun compartment was being held yesterday for investigation in connection with pay roll, jewel, and bank robberies.

Max Somach.

The prisoner is Max Somach, alias Lasky, 40 years old. His arrest was disclosed when his attorney, Michael Brodkin, applied for a writ of habeas corpus before Chief Justice James F. Fardy in Criminal court.

Capt. Albert Mikes of the Cragin station opposed Somach's release and asked for more time in which to investigate him and have him appear before robbery witnesses. Judge Fardy continued hearing on the writ until this noon. Before the hearing is resumed police said they would conduct a special one man showup in Shakespeare avenue station this morning to give robbery victims a chance to view Somach.

Drives Past Stop Sign.

Somach drove past a stop sign at Central and Wabansia avenues early yesterday. Detectives James P. Ruane and Edwin Lahlum saw him and went in pursuit in a squad car, often reaching a speed of 65 miles an hour. At Cicero and Bloomingdale avenues the policemen forced Somach to stop.

Somach said he was a salesman, but the police became suspicious when they discovered his radio was tuned in to police calls. In searching the car they noticed a bulge in the upholstery of the left front door, just opposite the driver's knee.

They had previously opened the glove compartment and found nothing irregular. With the compartment open, however, they pressed against the "bulge." It was an electrically operated button which opened a secret chamber in the rear of the glove compartment.

Find Three Loaded Guns.

Inside were found three loaded guns—a .38 caliber revolver and two .32 automatic pistols. Somach said he knew nothing of the arsenal—that he had recently obtained the car from a relative.

His finger prints disclosed that Somach entered the Wisconsin state prison at Waupun Feb. 15, 1930, and served five years for assault in a robbery. In 1920 in the Criminal court here he was placed on probation for a year for burglary. Nine years later a jury acquitted him of a similar charge. His last arrest was Oct. 24, 1938, when Chicago police picked him up on suspicion.

Test Your Facts

Below each of the following questions are listed three answers. Make your choice, turn to page 24 in the Want Ad section for the correct answers, and mark your score:

1. Which of the following acids is especially important to a country at war?

[a] Acetic acid, [b] nitric acid, [c] lactic acid.

2. What song, first sung in "Clari, or the Maid of Milan" in 1823, became popular over night?

[a] "The Last Rose of Summer," [b] "Oh Promise Me," [c] "Home, Sweet Home."

Which part of the eye determines its color?

[a] Retina, [b] pupil, [c] iris.

4. To which government department does the United States geological survey belong?

[a] Department of the interior, [b] department of agriculture, [c] department of commerce.

WOMAN'S CITY CLUB STUDYING BILLBOARD CURBS

(Picture on back page.)

The Woman's City club announced yesterday that it is considering urging billboard restrictions as part of a master plan for Chicago. If the club's board approves the proposal at a meeting scheduled for March 3, the suggestion will be forwarded to the Chicago plan commission, which is studying the city's zoning regulations. Mrs. John Sharpless Fox, president of the club, said she favored zoning ordinances to protect the boulevards and parks from being marred by nearby commercial advertisments. A new interest in billboard regulations was aroused by the Saddle and Cycle club's beginning construction on a large commercial poster on its property at Sheridan road and Foster avenue.

Assault Warrant Names Ex-Union Business Agent

A warrant charging Max Badolsky, a former business agent for the International Upholsterers of North America, local 166, with assault was issued by Judge George L. Quilici yesterday on the complaint of John Stoklosa, a business agent for the same union. Stoklosa said that Badolsky punched him in the eye during a quarrel near the Central Metallic Casket company, 2333 Logan boulevard, where members of the union are on strike. He said the quarrel was oven union matters.

ENDS LIFE WITH POISON.

Mrs. Dorothy Rottman, 57 years old, widow and retired telephone operator, killed herself yesterday by swallowing poison in her home a 1827 Barry avenue.

CONVENIENT CREDIT • GUARANTEED SATISFACTION

A clearance that's

FINAL-DRASTIC-DRAMATIC

in our value basement

STARTING TODAY AT 9 A. M.

$20 $25 $30

SUITS-TOPCOATS & OVERCOATS

$15

EVEN TUXEDOS INCLUDED

It's so sensational—so drastic—and so decisive that you'll have to put on all speed. While there are sizes for every figure & style & patterns for every taste—there are not all sizes in every lot . . so act early. All sales are final

VALUE BASEMENT

2 hours free parking at Palmer House garage, Quincy near State, with every purchase of $1 or more

MAURICE L ROTHSCHILD

State at Jackson

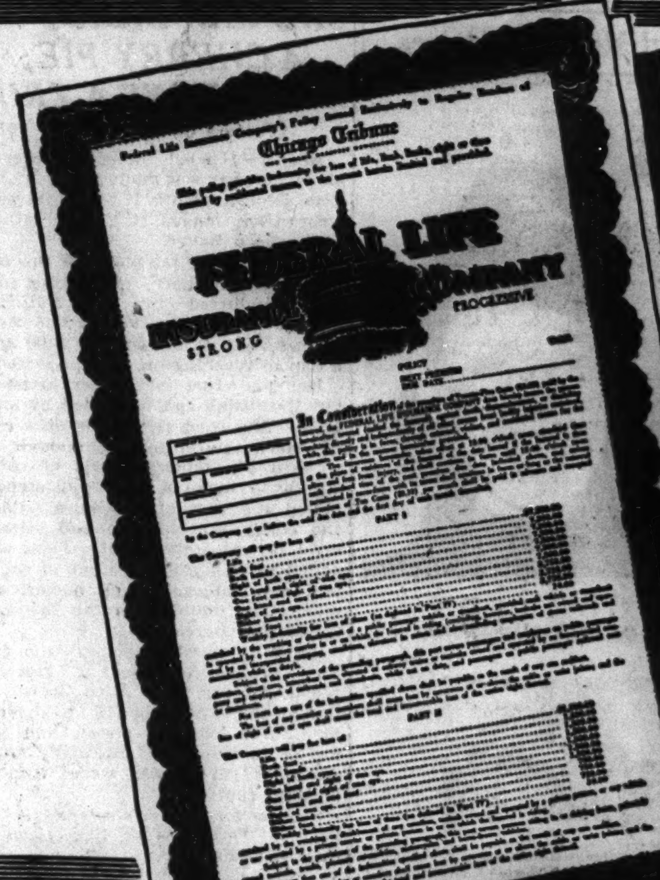

THE BIGGEST INSURANCE BARGAIN IN AMERICA!

QUESTION:

WHY Does Tribune-Federal Accident Insurance Pay More in Total Cash Benefits?

ANSWER:

Because it provides more protection for the money than any other newspaper insurance in America.

$5,846,762.69

CASH BENEFITS PAID!

EACH year the Tribune publishes the exact amount of money paid to date to the holders and beneficiaries of Tribune-Federal Accident Insurance. Each year, consistently, the Tribune is the only Chicago Newspaper which publishes such figures. Why? Because the total cash benefits paid thru Tribune Insurance exceeds BY FAR the amount paid thru any other newspaper in America.

If you want to keep this valuable $7,500-$11,250 Accident Insurance in force BE SURE TO RENEW IT! It's the biggest bargain of its kind in America. Remember, 10% is added to the value of all specific indemnities each year your policy is renewed during the first five years. By continuous renewal the face value increases to $11,250.

If you live in Chicago or surrounding area and are, or become, a Home Delivery subscriber to the Daily Tribune, and otherwise qualify, you can get this $7,500-$11,250 Insurance Policy for the small sum of 25c (Preliminary Term Fee) and 10c a month thereafter. Wherever Home Delivery service is not available, the policy is issued for $1.25 a year. Policies are issued by the Federal Life Insurance Company, Chicago. No medical examination is necessary. Age limits, 10 to 70. Only one policy to a person—but every eligible member of a Home Delivery subscriber's family is entitled to a policy.

If You Have a Yearly Policy: Renew it by sending $1.25 to: "Tribune Insurance Dept., Federal Life Insurance Co., 168 N. Michigan Ave., Chicago."

If You Have a Monthly Policy: Keep up your insurance by prompt payment each month to your official Tribune Newspaper Carrier. If subscription is stopped, insurance will expire.

If You Want a Policy: Write or telephone for particulars.

Chicago Tribune

THE WORLD'S GREATEST NEWSPAPER

YOUR TRIBUNE-FEDERAL INSURANCE

MANDEL'S MANDEL'S MANDEL'S

Washington's Birthday Value Event!

Shop Today for Your Spring Wardrobe

A Lovely, Fresh, Belmont

Gardenia For You

WITH EVERY MARY BARRON SLIP YOU PURCHASE . . . TODAY . . . FIRST ANNIVERSARY OF MARY BARRON SLIPS AT MANDEL'S.

The Famous Dressmaker-Designed

Mary Barron Slips

Functionally Designed to Fit You in Action!

$2 and $3

A year ago today we introduced this new slip—a welcome innovation to Mandel customers! No longer is a slip a social error — because Mary Barron's biastrait cut prevents riding up or twisting. No wonder thousands of our customers insist on Mary Barron slips! No wonder we're glad to celebrate this occasion with old friends and new. See these slips modeled! Select your spring wardrobe from more than 20 styles . . . today!

$3

SHEER AND LACE Camisole top. Bemberg rayon and silk satin. Lace shoulder strap to cover all. Tearose or white. 30 to 40 ....$3

$2

$2

CELANESE TAFFETA In 16 costume colors—Blended tones of pink, amber, blue, green, tearose, brown, white, navy, black. Snip-it hem. 30 to 44...$2

BUTTERFLY CAMISOLE Bemberg rayon satin, tearose or white. Lovely lace top and bottom. Short or medium. Sizes 32 to 40. $2

Mary Barron Shop—Third—Wabash
Mail Your Order or Phone State 1500

Spring Fever? Get Into a New Dress

In Lovely "Paula" Crepe, Woven With CELANESE* Rayon Yarn

$12.95

Holiday Selling for Misses! Juniors!

Bold, white splashes on your dark crepe! Frilly Dubarry ruffles around your neck! Little jackets, slim and urbane! Rustling checked taffeta peeping out from under your redingote! Dresses in lovely, sheer Paula crepe, woven with Celanese* rayon, to put you in the mood for Spring. Hurry in today!

A. B.

C D E

A. DUBARRY RUFFLE—at the throat of your black or navy crepe. 12 to 18..$12.95

B. SLASH OF PIQUE—on a slim coat dress. Black or navy. 12 to 18....$12.95

Pin Money Dresses—Fourth—Wabash

C. PETTICOAT FEVER—swish of checked rayon taffeta under your slim little crepe redingote. Navy or brown. 9 to 17 $12.95

D. PRINCESS SLIM dress with big white pique collar. Banded with rayon taffeta. Navy, brown, black. 9 to 15.....$12.95

E. JACKET with rayon taffeta notch lapels over a young dress in navy or brown. 9 to 17 ....$12.95

Junior Chicagoan Shop—Fourth—State

*Reg. U. S. Pat. Office.

Back-Sliding

Hats of China Milan

$5.95

Here's the new look of Spring—hats worn far back on your head! Particularly newsworthy—the back-sliding pill box . . . the face-framing bonnet. Navy, black, brown, red, kelly, purple, golden saddle.

Millinery—Fifth—State

"Parade" by Van Raalte

Smart, Slenderizing, Thrifty!

$1 Pair

Brisk, carefully detailed gloves that march smartly with your military costume. You'll adore the long, slenderizing lines from fingers to wrist. White, navy and champagne. Sizes 6 to 7½.

Mail Your Order or Phone State 1500

MANDEL'S Gloves—First—State

Designed in Hollywood for Mandel's!

Our Gabardine "Premiere"

For Your Important Occasions

$7.95

Classic as the dancing slippers you wore as a girl . . . new round-throated elasticized gabardine pumps that are equally smart with prints or with suits. Such perfect fitting flatterers that many order them in blue and brown, as well as in black.

Shoe Salon—Fifth—State

For Two Weeks Only!

Delettrez Cleansing Creams

Choice of Cleansing Cream or Original Salon Mixture for Dry Skin

$2.50 Jar, Now for $1 each

Take your pick of these two famous creams . . . now at a saving of $1.50 a jar! You'll love the fragrant cleansing cream . . . or the famous Salon Mixture if your skin is dry. Only once-a-year at this saving . . . order yours today.

MANDEL'S TOILETRIES—First—State. Mail, Phone Orders

MANDEL BROTHERS.

Carolyn*

Highlights Coats with

Blond Fur . . Pale Wool

$49.95

Casual Carolyn coat of lovely Heatherlustre with fluffy blond collar of silky lynx-dyed wolf. Blond, beige or misty blue. Exclusively at Mandel's. Sizes 12 to 18.

*Registered

Better Coats—4th—State

SALE! Save ⅓!

Just 75 Flattering Little

Fur Jackets

$9.95

Fine black-dyed lapin, black-dyed coney, dyed striped coney skunk-dyed opossum, white bunny rabbit, and many other fashionable furs in this exceptional group! 12 to 20 in the group. Have one for Spring!

All sales final.

Fur Trimmings—Second—State

Shoulder Pockets—News in a

Joan Kenley Shirt

$3.95

Big, man-sized pockets give your classic a new look! White, dusty, copen, maize, beige, cocoa brown rayon crepe. 32-40.

Cashmere Jacket, $5.95

Over everything from prints to slacks—this casual little rabbit's hair and wool jacket in dusty, powder, beige, green, navy. Sizes 12 to 20.

Phone State 1500
Sports Shop—Third—Wabash

Joan Miller Junior

"Gingham Girl"

ONLY AT MANDEL'S $3

Joan Miller designs (we're showing only one of twenty) all have talon zipper side plackets, full skirts, real ocean pearl buttons. Style sketched, in cadet blue, parade black, soldier brown, military red with white. Sizes 11 to 17.

Mail or Phone State 1500
Teenette Shop—Third—State

You Asked for More of These Practical Slips!

Shadow Panel By Van Raalte

$1

One of the most popular slips ever created—now even better than ever because it has a deep, shadow-proof panel. Lovely, practical Strypling knit, needs no ironing. Tearose, black, white. In sizes 32 to 42.

Strypling brief panties. Tearose, white, 5, 6, 7.....50c

Mail Order or Phone State 1500
Van Raalte Shop—Third—State

MANDEL BROTHERS

Chicago Daily Tribune
THE WORLD'S GREATEST NEWSPAPER
FOUNDED JUNE 10, 1847
ENTERED AS SECOND CLASS MATTER MAY 14, 1903, AT THE POSTOFFICE AT CHICAGO, ILL., UNDER ACT OF MARCH 3, 1879.

All unsolicited articles, manuscripts, letters and pictures sent to The Tribune are sent at the owner's risk, and The Tribune company expressly repudiates any liability or responsibility for their safe custody or return.

SATURDAY, FEBRUARY 22, 1941.

THE TRIBUNE OFFICES.
CHICAGO—TRIBUNE SQUARE.
TOKIO—IMPERIAL HOTEL.
LONDON—135 FLEET STREET.
PARIS—1 RUE SCRIBE.
BERLIN—HOTEL ESPLANADE.
MEXICO CITY—QUETZALCOATL PALACE.
PANAMA CITY—HOTEL CENTRAL.
MILWAUKEE—110 EAST WISCONSIN BUILDING.
NEW YORK—220 EAST 42D STREET.
DETROIT—5-265 GENERAL MOTORS BUILDING.
WASHINGTON—815 ALBEE BUILDING.
LOS ANGELES—SPRING AND FIRST STREET.
SPECIAL REPRESENTATIVE.
SAN FRANCISCO—155 MONTGOMERY STREET.

THE TRIBUNE'S PLATFORM FOR ILLINOIS AND CHICAGO

1. *End the Parole Business.*
2. *Build Deathproof Highways.*
3. *Make Chicago the First City in the World.*
4. *Faster Suburban Service.*
5. *Up to Date Local Transportation.*
6. *A Lake Front Airport.*
7. *A Motor Ferry to Michigan.*
8. *Cut Taxes in Half.*

BRITAIN'S STAKE IN AN EARLY PEACE.

Mr. Roosevelt and the Committee to Support the Allies have made the English viewpoint their own without even considering whether it is wise from the English point of view.

People in the midst of a war and under attack cannot think as clearly as people somewhat farther off. The question is whether a continuation of the war for an indefinite period, even with the unqualified assistance of America, will best serve the British interests.

From a purely physical point of view the progressive damage to buildings, industrial and residential, and the increasing loss of shipping is obviously all loss and no gain.

The realization, dawning on minds not prepared to accept it, that England cannot be a safe place is even more serious. Destroyed buildings can be rebuilt, but who will want to build in an England that has been pounded for another year or two? If this war continues, we may be sure that the rebuilding will be elsewhere.

The longer the war goes on the more it will be seen that the ocean lanes around England, even if they are kept open, as they can be, for the supply of foodstuffs, cannot be kept open for profitable commerce. Physically, therefore, Britain has nothing to gain by continuing the war.

It will be said a victorious war restores Britain as a dominant nation of Europe—an empire as a dominant factor of the world. How can this be when every one will realize that victory cannot be won without enormous and decisive help from America? It can't be expected that America will continue the futile relationship accepted for it twenty-five years ago, altho Mr. Roosevelt and his supporters today have adopted and continued it.

Sooner or later the axioms that "he who pays the piper shall call the tune," and that "the borrower is servant to the lender" will assert themselves.

There will come a President whose ambition is not satisfied by being host to crowned heads. He will want to be the leader, not of a servant but of a master nation. It is to be noted that soldiers of the last war lead the America First movement. The bankers, college presidents, society women, and movie magnates are for America second. The more soldiers raised on this continent the more nationalistic will be the American spirit, the less subject it will be to European flattery and small aristocratic decorations.

Even if peace today will not leave Britain the dominance of Europe she has held so long, it will leave her an empire intact, and the fleet that is not yet only one-half the strength of the American fleet.

A negotiated peace will be the best thing for Britain.

NICE GOING, COMRADES.

Altho Earl Browder must go to prison for a passport falsification and altho Editor Clarence Hathaway is in penitential retirement for some unrevealed deviation from the Stalinite line, the communist party organ, the Daily Worker of New York, has not lost inspiration. It will not so long as the radio continues to work in Moscow. Most of the time the Moscow party line seems to be made by a rabbit, doubling and twisting in its tracks in the snow to get away from a scent hound, but the comrades are in training and they can follow the loops and curlicues with astonishing ease and rapidity. Since the signing of the Hitler pact no inconsistency can immobilize them. That was a supreme test of their adjustability, and having made good they have nothing now to fear.

Under inspiration the remaining editors of the Daily Worker who are not in penitential withdrawal have discovered the real war aims of the capitalistic imperialists here and in Great Britain in the fight against Hitler. The discovery is worth passing on to persons who are not frequently in touch with the dialectic.

The war aims of the antiappeasers, it appears, affect Nazi Germany only by geographical chance. The purpose, and it may well be called a fell purpose, is to force a way thru Germany to get at soviet Russia. The object is to open military roads across the continent much as Hitler is supposed to be opening them thru Bulgaria, to attack the great proletarian democracy of free men and impose the capitalistic system of exploitation on Estonia, Latvia, Lithuania, and those regions of Finland, Poland, and Rumania which have felt the beneficent touch of the hammer and sickle.

When these recently freed peoples have been again reduced to their former condition of comparative well being, the destructive forces which have fought their way thus far thru Hitler's legions will be led on to pounce upon the millions of emancipated Russians who now worship their dear Stalin as the giver of plenty and the defender of the free man.

For this fell purpose Mr. Roosevelt has lifted the moral embargo against the dear Russians, has sent them his felicitations and good wishes, and has received them, despite Red Josef's expressed preference for Herr Hitler, into the ranks of the nations devoted to the attainments of the four great freedoms—freedom of speech and expression everywhere in the world; freedom to worship everywhere in the world; freedom from want everywhere in the world; and freedom from fear everywhere in the world.

That is Mr. Roosevelt's Trojan horse, which is already watering itself in the Volga.

Another soviet announcement direct to the party newspaper from Moscow is that soviet scientists of the Institute of Experimental Physiology and Therapeutics are the first to learn how to conquer death and revive dead organisms. They have achieved this miracle. Nature must have a hand in it. There is no other land in which scientists could find so many opportunities to apply such an interesting discovery.

JEFFERSON'S PORTRAIT OF WASHINGTON.

The paragraphs which follow are taken from a letter dated at Monticello Jan. 2, 1814, from Thomas Jefferson to Dr. Walter Jones.

I think I knew Gen. Washington intimately and thoroly; and were I called on to delineate his character, it should be in terms like these.

His mind was great and powerful, without being of the very first order; his penetration strong, tho not so acute as that of a Newton, Bacon, or Locke; and as far as he saw, no judgment was ever sounder. It was slow in operation, being little aided by invention or imagination, but sure in conclusion. Hence the common remark of his officers, of the advantage he derived from councils of war, where hearing all suggestions, he selected whatever was best; and certainly no general ever planned his battles more judiciously. But if deranged during the course of the action, if any member of his plan was dislocated by sudden circumstances, he was slow in readjustment. The consequence was that he often failed in the field, and rarely against an enemy in station, as at Boston and York.

He was incapable of fear, meeting personal dangers with the calmest unconcern. Perhaps the strongest feature in his character was prudence, never acting until every circumstance, every consideration, was maturely weighed; refraining if he saw a doubt, but, when once decided, going thru with his purpose, whatever obstacles opposed.

His integrity was most pure, his justice the most inflexible I have ever known, no motives of interest or consanguinity, of friendship, or hatred, being able to bias his decision. He was, indeed, in every sense of the words a wise, a good, and a great man. His temper was naturally high toned; but reflection and resolution had obtained a firm and habitual ascendancy over it. If ever, however, it broke its bonds, he was most tremendous in his wrath.

In his expenses he was honorable, but exact; liberal in contribution to whatever promised utility; but frowning and unyielding on all visionary projects and all unworthy calls on his charity. His heart was not warm in its affections; but he exactly calculated every man's value, and gave him a solid esteem proportioned to it.

His person, you know, was fine, his stature exactly what one would wish, his deportment easy, erect and noble; the best horseman of his age, and the most graceful figure that could be seen on horseback. Altho in the circle of his friends, where he might be unreserved with safety, he took a free share in conversation, his colloquial talents were not above mediocrity, possessing neither copiousness of ideas nor fluency of words. In public, when called on for a sudden opinion, he was unready, short, and embarrassed. Yet he wrote readily, rather diffusely, in an easy and correct style. This he had acquired by conversation with the world, for his education was merely reading, writing, and common arithmetic, to which he added surveying at a later day.

His time was employed in action chiefly, reading little, and that only in agriculture and English history. His correspondence became necessarily extensive, and, with journalizing his agricultural proceedings, occupied most of his leisure hours within doors.

On the whole, his character was, in its mass, perfect, in nothing bad, in few points indifferent; and it may truly be said that never did nature and fortune combine more perfectly to make a man great, and to place him in the same constellation with whatever worthies have merited from man an everlasting remembrance. For his was the singular destiny and merit of leading the armies of his country successfully thru an arduous war, for the establishment of its independence; of conducting its councils thru the birth of a government, new in its forms and principles, until it had settled down into a quiet and orderly train; and of scrupulously obeying the laws thru the whole of his career, civil and military, of which the history of the world furnishes no other example. . . .

Editorial of the Day

SOUNDING THE WAR ALARM.

[Illinois State Journal.]

We are informed by a commentator, who has been visiting in Washington, that the people of central Illinois and the middle west do not understand the gravity of the war situation; that they underestimate it. This opinion comes of a comparison between the calm prevailing in this section and the feverish feeling engendered by war talk at the national capital, and the heat of congressional discussion.

Which comment suggests that perhaps the statesmen in Washington should venture out into our provincial middle west in order to understand the American people. For if this is a democracy, the policies of the Washington government should follow the thinking of the people; the people should not be expected to follow the lead of Washington. The government is the servant of the people; not the people the servant of the government. Not yet, anyway.

The State Journal has never discounted the gravity of the war situation, altho we have found it difficult to agree with alarmists who seem to believe that the United States is no match for Hitler if Britain falls. We have attempted to emphasize as strongly as possible the folly of taking part in another war across the seas. At the same time, taking a realistic view, we have expressed doubts as to the chance of staying out of that war. We have supported the lease-lend bill, with a two year time limit, because that seems to be a necessary part of the President's foreign policy.

All of this, we believe is representative of majority opinion in the middle west, altho there is opposition here, as elsewhere, to the lease-lend bill, not so much because it proposes more aid to Britain but because of its domestic implications. Those who support the bill do so because they believe the gravity of the situation places foreign policy ahead of domestic concerns.

The people of the middle west are not indifferent to the gravity of what is happening. But they place emphasis on the gravity of our becoming actively involved and again sending soldiers across the Atlantic. As yet, they see no need for this. They react by looking for ways to stay out, which is apparently not the Washington reaction.

Scientists say they have perfected a language which could be understood by the inhabitants of both North and South America. And if they're talking about the clink of money, they ought to be ashamed of themselves.—Cincinnati Enquirer.

A LINE O' TYPE OR TWO

How to the Line, let the quips fall where they may. Reg. U.S. Pat. Office

MR. PEPYS DRINKS A TOAST.

22d Feb.—This being the birthday of the Father of His Country, I hope its influence will be felt in the city named after him, where congressmen and senators seem bent upon violating his sage counsel against European entanglements. His example in refusing a third term as President has already been disregarded and the nation, I fear, strays from the path that his clear and calm wisdom marked down.

In recent years books have been written about Mr. Washington, seeking to "debunk" him, as the saying goes, and I think this a petty and pitiful thing. Yet the debunkers have failed because there was no buncombe in Mr. Washington at all. In steadfastness of purpose, and honesty in speech and deed, and all the simple traits of manhood he towers about the spirit of mockery.

It is a great thing for a people to have such a figure standing at the beginning of its history. It will be a sad thing for the republic he placed upon firm foundations to become indifferent to his precepts and to depart from his influence. He used to say he had the fault of a bad temper, but had it under control. If he could hear the "Union Now" babblers, seeking to federate these United States with the British empire, he would lose control of his temper, I think, and talk as he did to his retreating troops at the battle of Trenton.

Tonight at my supper I shall drink a toast to Mr. Washington and then break the glass.

MODERN SLUMBER SONG.

Pray forgive the furtive tear I can't refrain from weeping,
As to my chair my one year old comes carefree, crabwise creeping.
Just a few more months or so
Out in the cruel world he'll go
To "expert" on the radio
While thoughtless tots are sleeping.
Ma and I must both bear up whilst he fulfills his mission:
Enlightening the millions with his matchless erudition.
Ah, we can put the time to use
By brushing up on Mother Goose,
While our superlative papoose
Gives Einstein free tuition. Wizard.

This Was Written in 1915.

[A character named Satan is speaking.]

"I can see a million years ahead, and this rule will never change in so many as half a dozen instances. The loud little handful—as usual—will shout for war. The pulpit will warily object at first; the great, big, dull bulk of the nation will rub its sleepy eyes and try to make out why there should be war, and will say earnestly and indignantly: 'It is unjust and dishonorable, and there is no necessity for it.' Then the handful will shout louder. A few fair men on the other side will argue and reason against the war with speech and pen, and at first will have a hearing and be applauded, but it will not last long; those others will outshout them and presently the antiwar audiences will thin out and lose popularity. Before long you will see this curious thing: the speakers stoned from the platform, and free speech strangled by hordes of furious men who in their secret hearts are still at one with those stoned speakers—as earlier—but do not dare say so. And now the whole nation, pulpit and all, will take up the war cry and shout itself hoarse, and mob any honest man who ventures to open his mouth; and presently such mouths will cease to open.

"Next the statesmen will invent cheap lies, putting the blame upon the nation that is attacked, and every man will be glad of these conscience-soothing falsities and will diligently study them and refuse to examine any refutations of them, and thus he will by and by convince himself that the war is just and will thank God for the better sleep he enjoys after this process of grotesque self-deception." Mark Twain.

[Quoted from "The Mysterious Stranger."]

FEBRUARY 22, 1941.

Away back in Seventeen Seventy-Six,
G. Washington put in some pretty good licks:
When too many taxes made patriots frown,
They met and they shouted, "To hell with the Crown!
We've had to contribute until we are sore;
Now get busy, George, and we'll show them the door!"
So Washington gathered his intrepid band
And ushered the British right out of the land.

So then they elected him President twice,
But when urged again, he vouchsafed this advice:
"A third term for any one man's indefensible—
He might then consider himself indispensable!
Just pick a good man and make sure he bewares
Of butting his beak into Europe's affairs;
If he looks at home I am sure he can find
There's plenty to occupy all of his mind."

Today, H. R. Seventeen Seventy-Six
Has put us, dear George, in a heluva fix!
Its taxes our children will never live down,
And all that we've won will go back to the Crown!
The freedom you fought for and guarded so well
Will go with the wind. For how long? Time will tell!
We honor your birthday and say, by and large,
We wish you were here again, now, to take charge!
Casual.

The Lost Voice of Freedom.

A congreffman who loft his voice fhouting over the lend-leafe bill ftepped into a Wafhington fweet fhop to eafe his fuffering tonfils.

"What affortment of ice cream do you ferve?" he queftioned the waitrefs almoft noifeleffly.

She leaned clofer and whifpered, "Juft ftrawberry, rafpberry, and vanilla."

"O, do you have laryngitis alfo?" he afked hoarfely.

"No," fhe whifpered again, "juft ftrawberry, rafpberry, and vanilla." Incunabulus.

Don't you think you are slightly in error [Feb. 13] as to the extent to which Il Duce will or can go to imitate the Roman emperor, Augustus? He might beat his head against a wall, but what about "tearing his hair"? McManus.

If you are under the impression that George Washington lacked a sense of humor, look up his remarks about "Royal Gift," the jackass sent to him by the king of Spain.

CHARLES COLLINS.

How to Keep Well By Dr. Irving S. Cutter

To the limit of space, questions pertaining to hygiene and prevention of disease will be answered in this column. Personal replies will be made to inquiries, under proper limitations, when return stamped envelope is inclosed. Dr. Cutter will not make diagnoses or prescribe for individual diseases.

[Copyright: 1941: By The Chicago Tribune.]

FIND THE CULPRIT IN ECZEMA.

If your baby presents the typical reddish—often scaly—eruptions of eczema, the first thing to do is to hunt for a food irritant or something in his surroundings to which the skin rebels.

The most common sites of the outbreak are the cheeks, the forehead, and the outer portions of the legs. Angry looking areas soon develop tiny blisters which later rupture [the weeping sort], followed by the formation of dry crusts. All may appear at about the same time and, in fact, they may spread rather generally over the body. The worst part of the whole matter is that intense itching may be responsible for a great deal of nervousness, irritability, and scratching.

More often than not we can track the cause to its lair by analyzing the youngster's menus. There are relatively few edibles to check—cow's milk, sugar, cod liver oil, and orange or tomato juice. If ordinary milk is the culprit, the evaporated form or a proprietary formula may be substituted. If one or the other substance is to blame, a different variety of sugar may be tried; vitamin D may be administered quite apart from cod liver oil or halibut oil; and C may be given by means of ascorbic acid.

Failing to find the "starter" among foods, we must investigate other possibilities. It may be necessary to resort to cotton or kapok filled mattresses and pillows, to remove all rugs and draperies, and to provide a degree of cleanliness which is tantamount to dustproof quarters.

We all know that wool is a common offender. Some time ago I encountered a 9 month old infant who was afflicted severely with eczema involving the face, hands, and body. Within 10 days after taking away all woolly articles from his vicinity he was on the road to recovery. Vigilance was called for in maintaining this situation, otherwise he would break out with a fresh patch. By the time he was two years of age, he had apparently outgrown the tendency. He was able to wear wool stockings and was very proud of an overcoat—largely of this material.

Shortly before his third birthday, he developed a cough. If sputum was produced, it was swallowed, hence no examination of this secretion could be made. Despite numerous measures, the symptom persisted, with the parents becoming more and more alarmed. The child had lost ground and failure of appetite was observed. An X-ray film of the chest disclosed perfectly normal lungs, with generous expansion and no disturbance of any sort.

It occurred to the physician that the "barking" might be a manifestation of his old allergy previously disclosed as eczema, and within a fortnight after eliminating all wool from his bed, the entire nursery, and his garments—the cough disappeared. It has not recurred. Appetite picked up, weight was regained, and he is now his normal, industrious self.

Is local aid available? Sticky ointments are rarely advised and most experts believe in too little treatment rather than too much. Some plan must be devised—perhaps the wearing of mittens—to avoid scratching. At any rate, covering the lesions with thin layers of sterile gauze, thru which the air may circulate freely—will be helpful. Oil is preferred for the purpose of cleansing the skin, as soap will make matters worse. Every doctor will have his own particular remedy, but antiseptic dusting powders seem to be of more value than greasy salves.

If the omission of one type of food after another fails to disclose the offender, recourse may be had to skin tests. But this is a tedious process. Nine cases out of 10 can be solved with a careful study of the diet and the environment.

DOWN WITH STENTOR.

G. K. writes: Does the ear-splitting belcher who attempts to awaken the dead with his loud "reports" have as good a chance to live to a ripe old age as the quiet burper?

REPLY.

By no means. So great a waste of energy is likely to lead to premature senility. Furthermore, the individual is subject to assassination on the part of some distracted, long suffering victim of his stentorian vocalizations.

MUSCLE INFLAMMATION.

H. J. S. writes: What is dermatomyositis?

REPLY.

This is acute inflammation of certain muscle fibers, wherein the overlying skin is involved. It is better known as multiple myositis. The malady manifests itself usually in several parts of the body and may be accompanied by fever and the typical signs of an infection. A skilled physician can aid you.

CONSIGNED TO THE FLAMES AT LAST

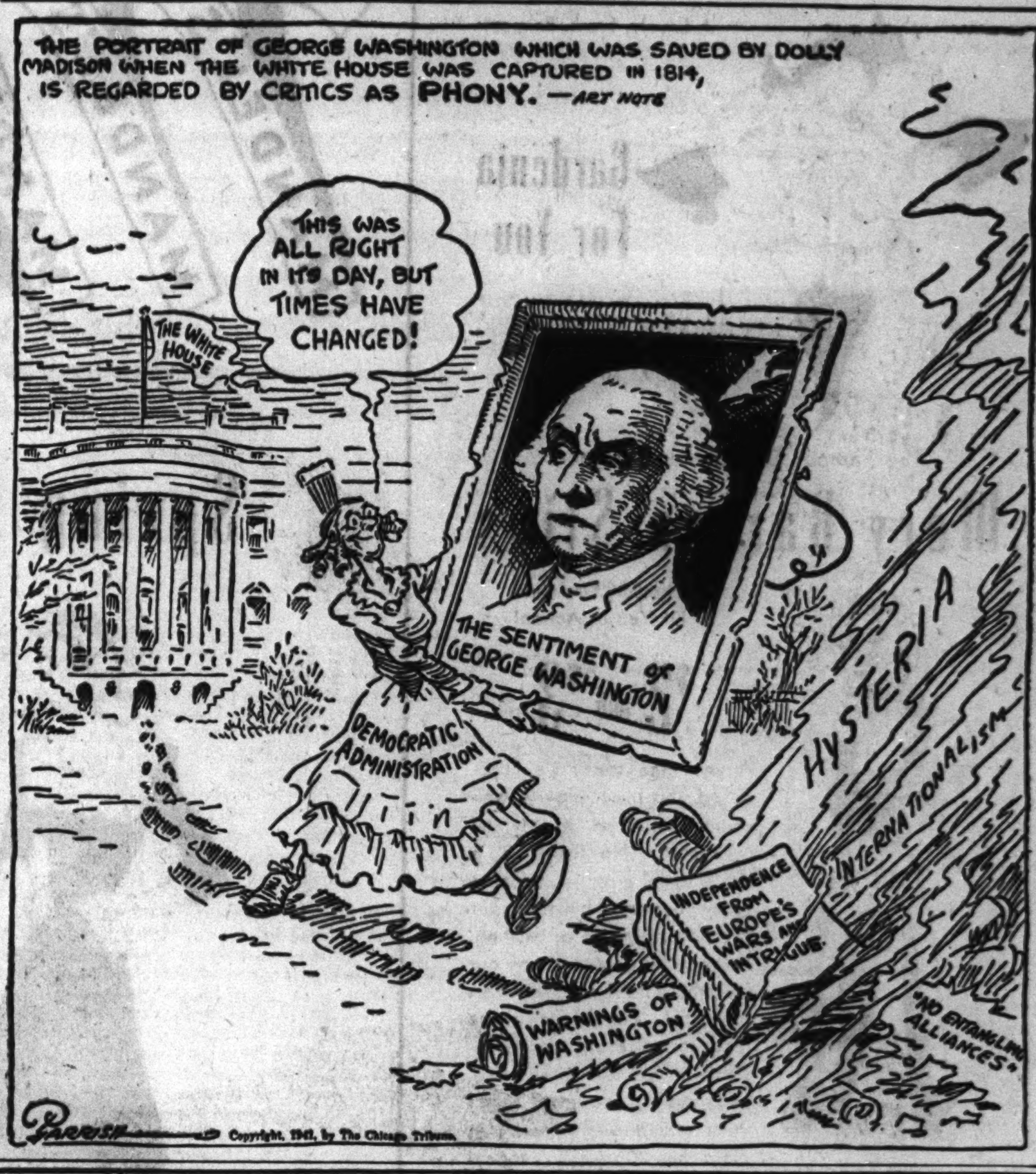

Copyright, 1941, by The Chicago Tribune.

VOICE OF THE PEOPLE

Writers should confine themselves to 200 or 300 words. Give full names and addresses. No manuscripts can be returned. Address Voice of the People, The Tribune.

FIRE FIGHTING METHODS.

Chicago, Feb. 17.—Four hundred and seventy-five firemen and 95 motor vehicles necessary to extinguish two ordinary fires. Why, a Boy Scout sometimes builds a fire almost that size when he is passing his second-class cooking tests.

A few million gallons of water used, with consequent property damage far exceeding the damage caused by the blazes themselves.

Hours of time wasted before the blazes are brought under control.

What a waste of human energy, waste of valuable equipment, waste of property, waste of time.

Modern chemists have developed chemicals and gases which, under proper control and direction, can and will smother most types of fires.

Directed from the fire tower, a few bombs of carbondioxide could have smothered the Milwaukee avenue fire in just a few minutes instead of hours.

Must our civic governments always be 20 years behind the developments emanating from the laboratories of the chemists and research technicians?

CHARLES BROAD JR., Freshman Carl Schurz High school.

FOR A NEGOTIATED PEACE.

Macomb, Ill., Feb. 15.—Here is Britain at war again. Again she declared it without let or hindrance from us. What the present situation would be had that declaration not been made, no one knows, and speculation is futile. But, with the present trend of affairs over here what they are, we should face and decide one most important problem. Is our mission in this world to be the underwriting or subsidizing of the British empire?

After all, that is what most of the present talk amounts to, so why not state the issue in plain words and examine it carefully. The empire is a far flung affair, and may take a lot of saving during the next 100 years. If, after adequate consideration, we do decide to maintain it, that decision should be written into our constitution. Our state department should be able to secure valuable considerations in return.

I say let's either accept so considerable a burden and prepare to get under it now and from now on, or choke off the vociferous minorities who would use us as an instrument of reprisal against Hitler. After all, dictators do not live forever. As Joseph P. Kennedy so ably stated, a completely prostrate Germany could be the easiest sort of picking for Stalin. I favor a negotiated peace, and the sooner the better. D. B. TOLLEY.

HOW POLITICIANS CHANGE.

Mendota, Ill., Feb. 14.—Last fall we were pestered daily with politicians, big and little, some of them with an honest appearance, who toured over our towns in Illinois making fancy speeches on peace and democracy. They hurried from one church supper to another, and from one club to another. They shook hands with every one and assured them of their anxiety over the state of the nation and their desire to serve the people.

How they have changed! Now when a group of American women, mothers representing boys who are apparently destined to be "plowed under" on European battlefields, seeks an audience with their elected representatives they cannot run them down. The politician who was to be seen everywhere before election now goes into hiding until his callers are thrown out by the police!

JOHN W. GOODPASTURE.

AN AMERICAN MOTHER AND MR. CHURCHILL.

Winnetka, Ill., Feb. 15.—When Mr. Churchill gave his masterful talk it was like a soothing potion, wafting to sleep my many doubts and apprehensions. The pathos of that part about the "gallant armies . . . of the American union. We do not need them this year nor next year nor any year that I can foresee." After all, that is all that matters to American mothers, not to want our sons. Maybe H. R. 1776 was not so bad after all. But wait a minute, this is only a conjecture on Mr. Churchill's part—it is not a promise, and even if it were, Mr. Churchill is not accountable to the American people for anything he might say. His opinions are geared to the ever changing exigencies of the British empire. His talk left no doubt as to his great love for his country and an exalted desire for her welfare. No, the only place I could look for assurances that American boys would not be needed, was to the leaders of my own government, and alarmingly enough, those assurances have not been forthcoming since the election campaign—gone is the phrase "short of war," and war means men.

But now I am completely awake and my indignation is rising. What right had I in the first place to accept such assurances from the prime minister of England, and, with more indignation, what right had he to presumptuously offer the American people this assurance? Conjure as I might, I could not draw up a picture reversing the situation. And on top of this I thought of Mr. Willkie, just back from London as Mr. Churchill's stooge [ironically Mr. Churchill asks for American "tools"], without any apparent regard to the efficiency of our own navy, asking before a senate committee for 5—or 6, 7, 8, 9, 10—American destroyers a month [just peanuts and popcorn]. By this time I am angry, probably beyond all reason, for Dorothy Thompson comes to mind advocating "Union Now." Shades of the revolutionary fathers, are we now to abrogate the Declaration of Independence?

I now turn to the leaders of our country—have we no one left to speak up for America? Why, of course, we have—many of them now fighting against great odds in the congress today. We are told this bill is the way to avoid war, but I believe American mothers are a little skeptical of words by this time. Examine the pronouncements of those on the side of this bill—Senator Glass, for instance. Let that be the guidepost. Write to your congressmen and your senators how you feel about this bill—if you don't want it, you will have to work fast.

E. W. H.

A VOICE FROM NEW YORK.

Brooklyn, N. Y., Feb. 14.—We appreciate and thank you for your efforts to preserve peace in America. As far as I can see very few of our ordinary citizens have any desire whatever to mix in European wars. All my friends are for all out help to America.

JAMES PAUL FUREY, 3932 Bedford avenue.

SOME OTHERS.

Brooklyn, N. Y., Feb. 14.—We appreciate and thank you for your efforts to preserve peace in America.

MARIE K. FUREY, 3932 Bedford avenue, Brooklyn.
VICTORIA G. WEISE, 87 Grant street, East Yonkers, N. Y.
MARY ALICE YORKE, 32 East Seaman avenue, Baldwin, N. Y.
LOUISE M. BUCHNER, 109-09 34th avenue, Corona, N. Y.
GENEVIEVE MILES, Leonardo, N. J.

TWICE BITTEN.

West Lafayette, Ind., Feb. 15.—Peace Crusader Willkie now says that when, in 1940, he accused Peace Crusader Roosevelt of "leading us on the road to war" he indulged in "a bit of campaign oratory." So that crusading stuff was persiflage? It turns out to be camouflage.

It seems the 1940 battle varied from that of 1916 only in the fact that it produced two supreme hypocrites instead of one. Nineteen forty proved that Americans can be fooled a second time by Presidential candidates who "hate war" before election. We're that dumb!

The American people condemned the false slogans of 1916, and repudiated the hucksters who delivered America into the hands of European politicians and international finance.

What fate is in pickle for the "peace crusaders" who now join the war mongers and disregard the campaign pledges made at vote getting time?

GEORGE STOUT.

A CIVIL SERVICE EXAMINATION.

Chicago, Feb. 20.—One year ago last November civil service examinations were held for clerks and truant officers for the public schools. So far nothing has been heard regarding the outcome of these examinations. Each time an inquiry is made as to when the lists will be posted a different answer is received. Was this a racket of the Democrats to have these examinations held in order to obtain additional votes for last November's election? If school clerks and truant officers were not needed why were these examinations held? Several thousand men and women took these examinations.

A. V. HARRIS.

KEEP IT UP.

New York, Feb. 14.—Deep appreciation for your stand against Roosevelt's dictator bill. But please continue aggressive leadership to keep us out of war and to prevent granting further power to the President. We need more definite organization for this and to detect and expose British propaganda. E. M. CONOVER, Corresponding secretary social service commission New Jersey conference Methodist church.

FRIEND OF THE PEOPLE

Letters to this department must be signed with names and addresses of writers.

ADOPTION.

Chicago, Feb. 19.—[Legal Friend of the People.]—I have just remarried, my wife and I both having been married before. I have no children by my first wife. My wife has two children from her former marriage. We desire to adopt these two children. Her husband has no objection, except that the oldest child, four years, be given to him in case of my wife's death. The youngest child he is willing to give us complete custody of.

1. To procure adoption papers, must we hire a lawyer?
2. Is there some place we can go to have the papers drawn up between ourselves without the services of a lawyer?
3. What would the charges be?
4. Please give me full details and what procedure to follow. M. P.

1. The law does not require the employment of an attorney, but as a practical matter most laymen do not have the capacity to handle such matters for themselves. You are in a better position than we are to determine whether your capacity along this line is exceptional.
2. No.
3. Depends largely on the attorney whom you employ.
4. See preceding answers.

TRIBUNE LAW DEPARTMENT.

Test Your Horse Sense

BY DR. GEORGE W. CRANE.

Select the answers which you consider best. The last problem counts five points. Then look for the correct answers on page 23.

1. How many balls are required to play a game of billiards? 3 5 8 12.
2. An inglenook should make one think of a Breakfast room Love seat Chimney corner Glen.
3. Insurance statistics show that the safest age for a human being is at 1 year 11 years 21 years 38 years.
4. If you had a square can, one foot along each side, approximately how many gallons of water would it contain? 3¼ 5 7½ 8¾.
5. "When the days begin to lengthen, the cold begins to strengthen" is an old saying that indicates which of the following months September December March June?
6. If you observed a group of ducks swimming on a pond in such formation that there was a duck in front of a duck; a duck beside a duck, and a duck behind a duck, what would be the minimum number of ducks in the flock?

Score yourself as follows: 0-2, poor; 3-6, average; 7-8, superior; 9-10, very superior. [Note—The last question counts five points.]

[Copyright: 1941: By The Chicago Tribune.]

LET US "PREY!"

[Western Mail & South Wales News.]

MARSHALL FIELD & COMPANY

Holiday Fashion Showing for Business Girls
Walnut Room . . . . . . 3:30 p.m.
Tea, 35c

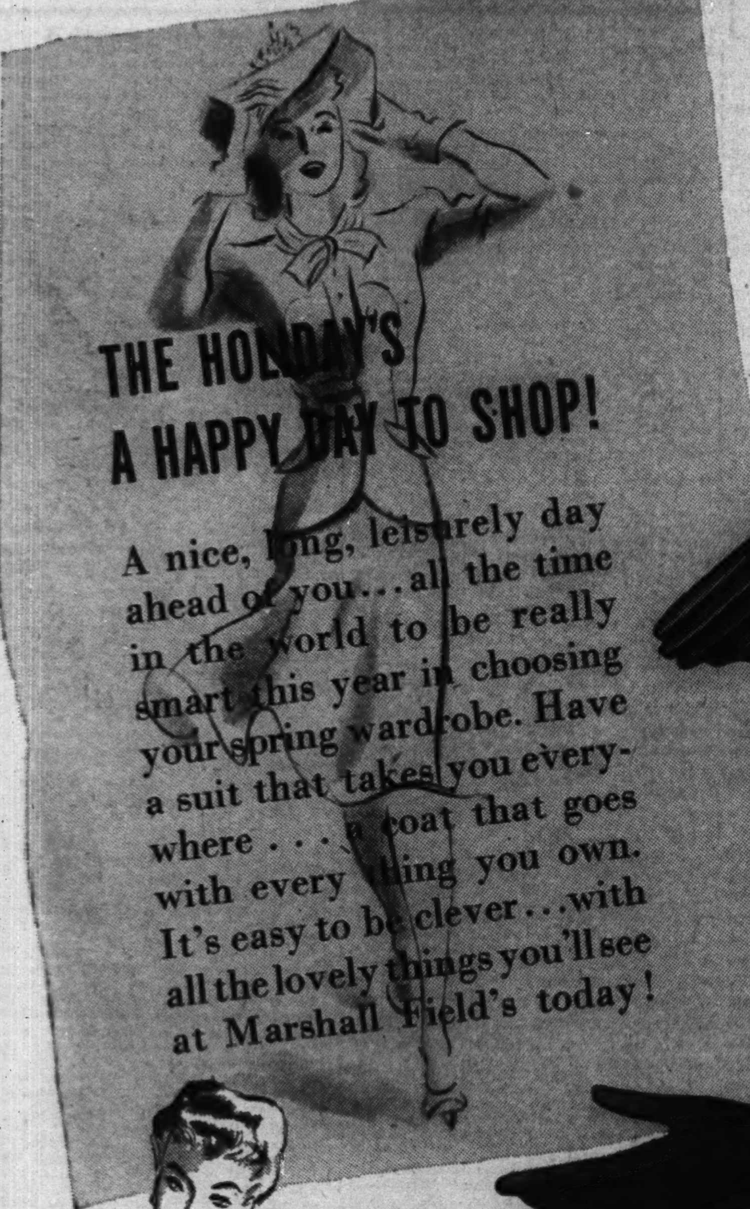

THE HOLIDAY'S A HAPPY DAY TO SHOP!

A nice, long, leisurely day ahead of you . . . all the time in the world to be really smart this year in choosing your spring wardrobe. Have a suit that takes you everywhere . . . a coat that goes with everything you own. It's easy to be clever . . . with all the lovely things you'll see at Marshall Field's today!

DOVE-SOFT PULLONS

of sleek Van Raalte
Amersuede, $1

So soft, they drape gracefully at the wrist . . . yet they're firmly woven to hug your hand smartly . . . to fit with smooth perfection. Amersuede is a double woven rayon fabric that washes and wears phenomenally. Colors are thoughtfully keyed to your smartest spring costumes.

(upper) Glove with sunburst stitching. Navy, white, champagne.

(lower) Glove with stitched leaf pattern. Black, white, champagne.

First Floor, South, State
Also Evanston and Oak Park

—or call Personal Shopping Service, State 1000

Emblems

add a definite dash this spring

$17.95

← ← *Wear a solid color* with a swirly, twirly emblem, and piping all down the front. A slim-line dress in navy, beige; 9 to 15.

← *Wear a tri-color* with big emblem on the shoulder. A gay, young dress to have fun in. Navy with red and beige or red and copen; sizes 9 to 17.

Young Chicago Shop
Sixth Floor, South, State
Also Evanston, Oak Park

Soft Shoulders

new spring feature in Forstmann

$29.95

A little less padding and a vertical shoulder seam give this good-looking coat the nice new fluid line. A fitted coat with spring's slimmer skirt. Small eagle emblems on the shoulder add a smart touch. It comes in black or navy; 12 to 20.

Moderately Priced Coats
Sixth Floor, North, State
Also Evanston, Oak Park

BLITHE BLOUSES

in spun-sugar white or pastels **$1.95**

Icing for your dressmaker suit! Choose an airy batiste demurely tucked and trimmed with lace. Choose bemberg sheer in candy-sweet pink or blue polka dots. 32 to 38.

First Floor, Middle, State
Also Evanston and Oak Park

1. Pink or blue polka dots on bemberg sheer. Classic shirt with convertible style collar.

2. Square-necked white white batiste blouse with tucked bosom and lace inserts.

3. White batiste blouse with embroidered bosom and crisp pique daisies at neck.

Two other styles not sketched

Hound's Tooth

a town and country favorite

$29.95

← ← A crisp check in soft wool. Wear with it a deep-throated V-neck shirt and you'll cut a swathe this spring. Black and white, brown and white; 10 to 18.

Good Gabardine

three-button, three-season pet

$29.95

From now through fall you'll slip into this trim, good-looking suit and feel well dressed at all times. It comes in navy, aqua, postman blue, natural; misses' sizes.

Suit Shop
Sixth Floor, Middle, State
Also Evanston, Oak Park

Flattering Fox

on neutral beige goes with everything

$98.50

A big, soft, fluffy collar of lynx-dyed fox on Forstmann's new shadow-plaid. A coat that's lovely over black or navy, perfect with pastels or prints. A loose-hanging casual you'll wear everywhere with a great deal of pleasure; 12 to 20 and 38 to 42.

Coat Salon
Sixth Floor, North, State
Also Evanston, Oak Park

PANSY PETAL COLORS

in ombre simulated pearls

$1 and $2

Pick pansy-hued pearls to play up prints and pastels . . . to spike your dark frocks. These Richelieu pearls are graduated in subtle shadings from pansy brown to beige . . . from pansy purple to mauve . . . from deep to pale pinks and blues.

1. Bubble-light 2-strand necklace, $2
2. Graduated 2-strand necklace, $2
3. 3-strand twisted necklace, $2
4. 3-strand bracelet, $2
5. Button earrings, $1
6. Ombre pearl clip, $1

First Floor, South, Wabash *Also Evanston and Oak Park*

Now, for two weeks . . . your chance to save on the half-pound jar of

DELETTREZ CLEANSING CREAM

Special price, $1

One of the beauty buys of the year! The generous-sized half-pound jar of this fine cream priced substantially less than usual. Also specially priced, the Original Salon Mixture, a non-liquefying type cold cream, recommended for dry skins.

First Floor, North, State—Also Evanston and Oak Park
—or call Personal Shopping Service, State 1000

Shock Suit

simple, stunning, soft-to-touch

$29.95

← A perfectly tailored herringbone. The kind of smart looking, comfortable feeling suit you'll live in all spring and fall; natural, aqua, gold, pink, light blue; 10-20.

Glen Plaid

looks expensive, goes everywhere

$29.95 →

Grand all-season suit with the good casual lines you look so well in. Wonderful skirt, pleated on the bias; brown or gray; 12 to 20.

Sports Room
Sixth Floor, Middle, Wabash
Also Evanston, Oak Park

Last 6 days!

BE AHEAD FINANCIALLY
SAVE SUBSTANTIALLY

in Marshall Field's February Sales

FURNITURE · SHOES · Dinner Sets · Stemware · Lamps and Shades · Broadloom Carpets · Upholstery · Table Pads · Frames and Framing · Kitchen Furniture · Books · Alexandre Gloves · America Soaps · Baby Carriages · Nursery Furniture · Layette Essentials

IN THE STORE FOR MEN—Men's Hose by the Box
Men's and Young Men's Shoes

HARRY POWERS, CHICAGO RIALTO VETERAN, IS DEAD

Rose from Usher to Head of Theaters.

Harry Powers.

Harry J. Powers, for many years a managerial genius in the Chicago theatrical field and the friend and confidant of hundreds of great actors and actresses, died yesterday in Morristown, N. J., where he had lived for more than a year. He was 82 years old.

The biography of Mr. Powers would be almost a history of 50 years of the theater in Chicago. He was born in Ireland and was brought to America by his parents when he was a boy. His first fulltime job was as an usher in the old Hooley's theater, which was in Randolph street, on a site now occupied by part of the Hotel Sherman.

Becomes Manager of Theater.

That was in 1877. Twenty-one years later Mr. Powers still was in Hooley's, but not as an usher. He had advanced to manager and had saved his money—enough to buy the place. He spent liberally to improve the property and changed its name to the Powers. The theater was noted for its quiet elegance and the superior class of its bookings.

Across the stage of Hooley's and the Powers walked such stars as Modjeska, Fanny Davenport, E. H. Sothern, Minnie Maddern Fisk, Rosina Vokes, Eleonora Duse, Maxine Elliott, and William Gillette.

In that theater Chicagoans were introduced to such old standbys of entertainment as "Charley's Aunt," "Evangeline," "Trilby," "The Prisoner of Zenda," and Olga Nethersole's "Sappho."

Widens Stage Holdings.

The Powers was torn down in 1924 to make room for the Sherman annex, and Mr. Powers said then that its passing was "like the destruction of an old homestead."

He had, however, acquired other interests. He purchased the Illinois and Blackstone theaters and, with A. J. Erlanger as partner, the Erlanger. He was active in the management of these properties until 1930. He retired about that time, but never lost his interest in things theatrical and until recently was a familiar figure at first nights.

His wife, Mrs. Mary F. Powers, whom he married in 1885, died in 1939. Surviving Mr. Powers are two daughters, Mrs. E. F. Dunne and Miss Josephine Powers of Convent, N. J., and a son, Harry J. Powers Jr., of Miami, Fla. Funeral services will be held at 10 a. m. Monday in Our Lady of Mount Carmel church, 692 Belmont avenue.

3D HUSBAND ASKS A DIVORCE FROM ROGERS HEIRESS

(Picture on back page.)

Boise, Idaho, Feb. 21 [Special].—Millicent Rogers Balcom, Standard Oil heiress, was sued for divorce today by her third husband, Ronald B. Balcom, Wall street broker.

Balcom established six weeks' residence at Sun Valley, the skiing resort. He charged cruelty in his petition.

The Balcoms were married in Vienna, in old Austria, on Feb. 18, 1936. Mrs. Balcom recently has been devoting much of her time to the medical and surgical supply committee of America, a New York organization to aid Great Britain.

Mrs. Balcom, daughter of the late Col. Henry H. Rogers, Standard Oil magnate, first married Count Ludwig Salm von Hoogstraeten in 1924. After she bore him a son, they were divorced and in 1927 she became the bride of Arturo Peralta Ramos, an Argentinian, whom she divorced in 1935. She is now 37.

REFUSE TO ALTER SUICIDE VERDICT OF SCHOOL GIRL

Coroner A. L. Brodie announced yesterday that the verdict of suicide returned by a coroner's jury in the death Feb. 13 of Becky Spinka, 17 years old, a Wright Junior college student, will be allowed to stand. The girl's family and friends insisted that her death was an accident and, when the verdict was questioned, Brodie began an investigation. Yesterday he said the inquest will not be reopened.

The girl was found fatally wounded, a rusty revolver at her side, in the bathroom of her home at 1239 North Campbell avenue. She had just returned from a party.

Her family and friends said that Becky's ambition was to be an actress, and that she often posed before the bathroom mirror. They believed that she was play-acting with the gun as a stage prop, and that it was discharged accidentally.

ASCAP CALLS ON RADIO CHAINS TO NEGOTIATE ROW

New York, Feb. 21 (AP).—Gene Buck, president of the American Society of Composers, Authors and Publishers, today named a committee which he said was ready to negotiate with broadcasters for settlement of the radio music war. Besides Buck, E. C. Mills, John Paine, Walter Fischer, Oscar Hammerstein II., John J. O'Connor, and Herman Starr were named.

Buck said that "up to this moment" ASCAP had had no indication from the National Association of Broadcasters "as to whether the NAB was willing to negotiate," the problems that led to withdrawal of ASCAP tunes from most of the radio stations on Jan. 1.

An NAB spokesman, upon learning of the naming of the ASCAP committee, said there was no indication now how soon negotiations would begin.

TODAY'S RADIO BROADCASTS

ON SHORT WAVE.
[Central Standard Time.]

BERLIN—7:15 p. m.—News in English, DJD, 11.77 meg., 25.4 m.; DJZ, 11.80 meg., 25.4 m.
LONDON—7:45 p. m.—News and Views, GSC, 9.58 meg., 31.3 m.; GSD, 11.75 meg., 25.5 m.
ROME—9:00 p. m.—News in English, 2RO3, 9.63 meg., 31.1 m.; 2RO4, 1.81 meg., 24.5 m.; 2RO6, 11.30 meg., 19.6 m.
BERLIN—9:30 p. m.—News in English, DJD, 11.77 meg., 25.4 m.; DJZ, 11.80 meg., 25.4 m.
LONDON — 10:00 p. m.—"London Calling," GSC, 9.50 meg., 21.3 m.; GSD, 11.75 meg., 25.5 m.; GSL, 6.11 meg., 49.1 m.

CHICAGO FREQUENCIES.

W-G-N—720	WJJD—1130
WIND—560	WJOB—1200
WMAQ—670	WEDC—1210
WBBM—770	WSBC—1210
WLS—870	WMRO—1250
WENR—870	WGES—1360
WAAF—920	WHIP—1480
WCFL—970	

[*Indicates MBS program.]

MORNING

5:30 A. M.
W-G-N—Breakfast Time Frolics.
6:30 A. M.
W-G-N—Good Morning prog.
WLS—Morning Devotions.
7:00 A. M.
WMAQ—Suburban hour.
WAAF—Breakfast Express.
WCFL—Cheerful Earful.
WJJD—Louis P. Lehman.
WBBM—News of Europe.
WLS—Wayne Mailbox.
WMBI—Morning Worship.
7:15 A. M.
WBBM—Morning Reporter.
7:20 A. M.
W-G-N—Wiff, Sniff, Biff.
7:25 A. M.
W-G-N—Nothing but Truth.
7:30 A. M.
W-G-N—Good Morning prog.
WBBM—Musical Clock.
WJJD—America to God.
WLS—Mac and Bob.
WHIP—Bethany church.
7:45 A. M.
WLS—Jolly Joe.
WJJD—Weather Bureau.
7:55 A. M.
W-G-N—Morning Melodies.
WBBM—Aunt Jemima.
8:00 A. M.
W-G-N—Your Morning News.
WCFL—Breakfast club.
WMAQ—Your Neighbor.
WJJD—Musical Motorist.
WLS—William Bros.
WBBM—Musical Clock.
8:15 A. M.
W-G-N—Good Morning prog.
8:30 A. M.
W-G-N—Victor H. Lindlahr.
WBBM—Tommy Bartlett.
WIND—Organ Interlude.
WMAQ—Coffee Time.
WLS—Grace Wilson.
8:45 A. M.
WBBM—Tommy Bartlett.
WLS—Variety Music.
WMAQ—Norman Ross.
WJJD—Sunshine Jubilee.
9:00 A. M.
*W-G-N—B. B. C. News.
WIND—Start Right.
WLS—Breakfast club.
WMAQ—Lincoln Highway.
WCFL—Fr. John J. Dussman.
WBBM—Let's Be Lazy.
9:10 A. M.
WAAF—Canary Serenade.
9:15 A. M.
*W-G-N—Andy Jacobsen.
WLS—Uncle Jack.
WCFL—King's Men.
WIND—Valparaiso univ.
WBBM—Saturday Sunshine.
9:30 A. M.
W-G-N—Keep Fit to Music.
WMAQ—Bright Idea club.
WJJD—Salvation Army.
WSBC—Italian program.
WIND—Latin-American prog.
WJOB—Slovak hour.
WCFL—For Women Only.
WHIP—Budapest hour.
9:45 A. M.
W-G-N—June Baker, Home Management.
WJJD—Saturday Fling.
WIND—Bob and Bonnie.
WLS—Editor's Haymow.
10:00 A. M.
W-G-N—High School Aces.
WMAQ—High School Party.
WLS—Government Reports.
WCFL—Norsemen.
WIND—Weather Bureau.
WBBM—Dunn with Music.
WAAF—Orchestra Pit.
WHIP—Lithuanian hour.
10:15 A. M.
WJJD—Musical Portraits.
WCFL—Jimmy Evans.
WLS—Spelling Bee.
10:30 A. M.
W-G-N—U. S. Army Band.
WMAQ—Walter Blaufuss.
WJJD—City Shadows.
WAAF—Mythical Ballroom.
WCFL—Our Barn.
WLS—Spelling Bee.
10:45 A. M.
WBBM—What Can I Do?
WJJD—Melody Market.
WMAQ—Ed McConnell.
WLS—Cheese Market.
11:00 A. M.
W-G-N—Alice Blue.
WIND—Salon orchestra.
WJJD—Fred Beck.
WMAQ—Elizabeth Hart.
WBBM—Country Journal.
WLS—Martha Crane.
WHIP—Romance Languages.
11:15 A. M.
W-G-N—Quin Ryan.
WCFL—Men of Achievement.
WJJD—Serenade.
11:30 A. M.
W-G-N—Northwestern Reviewing Stand.
WLS—Poultry Service.
WIND—Hiways to Health.
WCFL—Dick Jurgen's.
WMAQ—Farm and Home.
WHIP—Musical Gems.
WJJD—Debaters' Forum.
WBBM—Saturday Sunshine.
WAAF—Army facts.
11:45 A. M.
WBBM—Man on the Street.
WJJD—Variations.
WCFL—Musical Motorcade.
WIND—Melody Time.
11:55 A. M.
W-G-N—Hits of Today.

AFTERNOON

NOON.
W-G-N—Uncle Harry.
WAAF—Symphonic hour.
WBBM—Let's Pretend.
WLS—Man on the Farm.
WMBI—Young People's hour.
12:15 P. M.
WIND—Bob Atcher.
WJJD—Midday Melodies.
WCFL—Call to Youth.
12:30 P. M.
W-G-N—Markets.
WCFL—Variety program.
WMAQ—Ilka Chase.
WBBM—No Politics.
12:35 P. M.
W-G-N—Yar Gypsy orch.
12:45 P. M.
W-G-N—R. Ginsburgh's orch.
WCFL—Frankie Masters.
WIND—Hyde Parker.
WLS—Sam Guard.
WJJD—Homes on Land.
1:00 P. M.
*W-G-N—Carnegie Tech orch.
WIND—Italian hour.
WHIP—Jugo-Slav hour.
WBBM—Meaning of Brotherhood.
WCFL—Saturday Swing.
WMAQ—Metropolitan opera.
WLS—Real Farm Folks.
WJJD—Farm Adviser.
1:15 P. M.
WJJD—Saturday Matinée.
WJOB—Bing Crosby.
WBBM—Meet the Missus.
1:30 P. M.
W-G-N—Walter Flandorf.
WCFL—Lani McIntyre.
WLS—Grain markets.
WBBM—Sen. Robert Reynolds
WJJD—Bill Anson.
WAAF—Health Talks.
1:45 P. M.
W-G-N—Make Believe Ballroom.
WBBM—Sen. James Nead.
WIND—Sports Edition.
WLS—Home Talent.
2:00 P. M.
WBBM—Open House.
WSBC—Postal Service.
WAAF—Sing and Swing.
WHIP—We Are Americans.
2:15 P. M.
WCFL—Wheaton Round Table.
WAAF—Sing and Swing.
WLS—Merry-Go-Round.
2:30 P. M.
WAAF—Front Page Dramas.
WJJD—Melody Market.
2:45 P. M.
W-G-N—U. P. News.
WAAF—Bandstand.
WCFL—Donald Novis.
3:00 P. M.
W-G-N—Hits of Today.
WAAF—Mythical Ballroom.
WENR—Campus Capers.
WJJD—Ginny Powell.
WCFL—Danceland.
WHFC—Stamp chats.
3:15 P. M.
*W-G-N—Hialeah Stakes.
3:30 P. M.
WENR—Boy, Girl, Band.
WJJD—Tea Rhythm.
3:45 P. M.
*W-G-N—Edna O'Dell.
WBBM—Of Men and Books.
3:55 P. M.
W-G-N—U. P. News.
4:00 P. M.
W-G-N—Mr. Washington.
WAAF—Musical Varieties.
WIND—Race results.
WBBM—Constance Worth.
WJJD—Salonettes.
WENR—World Is Yours.
4:15 P. M.
W-G-N—Melody Time.
4:30 P. M.
WEDC—Pan-American hour.
WHFC—Kay Kyser.
WBBM—News of Americas.
WMAQ—Sing Before Supper.
WJOB—Ascap on Parade.
WENR—Music Institute.
WJJD—Saturday Roundup.
WAAF—Salon Concert.
4:45 P. M.
W-G-N—Alice Blue.
WBBM—Sportsman Show.
5:00 P. M.
W-G-N—Sensation Syncopation.
WENR—Organist.
WBBM—Report to the Nation.
WAAF—Tea Dance.
WMAQ—Charlie Spivak.
WJJD—Suppertime Frolic.
5:15 P. M.
W-G-N—Hits of Today.
WIND—Walkathon.
WCFL—Union Label.
5:30 P. M.
W-G-N—News.
WMAQ—Religion in News.
WCFL—Going to College.
WIND—Eddie Chase.
WENR—Vass Family.
5:35 P. M.
*W-G-N—Henry Bell's orch.
5:45 P. M.
WCFL—Legion band.
WMAQ—Glen Gray's orch.
WBBM—World Today.

EVENING

6:00 P. M.
W-G-N—R. Ginsburgh's orch.
WBBM—People's Platform.
WMAQ—Defense for America.
WIND—Music Box.
WENR—Message of Israel.
6:15 P. M.
W-G-N—Bob Elson.
WCFL—Dad's Family.
6:30 P. M.
W-G-N—Capt. Herne.
WBBM—Wayne King.
WIND—Songs for Supper.
WMAQ—Henry Cook.
WCFL—Tenpin Tattler.
6:45 P. M.
*W-G-N—Inside of Sports.
WCFL—Popular Melodies.
WHFC—Paging the Preps.
WMAQ—H. V. Kaltenborn.
WLS—Frazier Hunt.
7:00 P. M.
*W-G-N—Green Hornet.
WBBM—Marriage Club.
WLS—The Westerners.
WIND—Montparnasse Forum.
WMAQ—Knickerbocker Playhouse.
7:15 P. M.
WIND—Hans Muenzer.
WCFL—Man and the World.
7:30 P. M.
*W-G-N—Billy Repaid, news.
WCFL—Labor Flashes.
WMAQ—Truth or Consequences.
WBBM—Gay Nineties.
WIND—Inmate Speaks.
WLS—Barn Dance.
7:45 P. M.
W-G-N—At the Sports Desk.
WCFL—American Legion.
8:00 P. M.
*W-G-N—Voice of Liberty.
WBBM—Hit Parade.
WMAQ—Song of Your Life.
WLS—Barn Dance.
WCFL—Concert program.
WIND—N. U. vs. Ohio State.
8:15 P. M.
W-G-N—Quin Ryan's News.
WCFL—J. Robert Johnson.
8:23 P. M.
W-G-N—Art Kassel.
8:30 P. M.
WMAQ—Spin and Win.
WCFL—Symphony orchestra.
8:45 P. M.
W-G-N—Lawrence Welk.
WBBM—Saturday Serenade.
9:00 P. M.
*W-G-N—Theater of the Air.
WLS—Barnyard Jamboree.
WMAQ—Uncle Ezra.
9:15 P. M.
WBBM—Public Affairs.
9:30 P. M.
WBBM—Sen. Burton Wheeler.
WMAQ—Henry A. Wallace.
WLS—Midwest Drama.
9:45 P. M.
WIND—World News.
10:00 P. M.
W-G-N—Sunday Tribune.
WBBM—U. S. Army Prog.
WIND—Sports Time.
WMAQ—Bobby Ramos' orch.
WLS—Barn Dance.
10:07 P. M.
*W-G-N—Hawaii Calls.
10:15 P. M.
W-G-N—Chicago at Night.
WMAQ—Les Brown's orch.
10:30 P. M.
W-G-N—Lawrence Welk.
WJOB—Midnight Express.
WCFL—Music Lovers' prog.
10:45 P. M.
W-G-N—Dick Jurgens.
11:00 P. M.
W-G-N—News.
WLS—Barn Dance.
11:15 P. M.
*W-G-N—Al Donahue.
WIND—Dance Music.
11:30 P. M.
W-G-N—Griff Williams.
WCFL—Bernie Cummin's orchestra.
MIDNIGHT.
*W-G-N—Eddy Duchin's orch.
WIND—Nite Watch.
WBBM—Anson Weeks' orch.
12:30 A. M.
W-G-N—Ted Fio Rito's orch.
1:00 A. M.
*W-G-N—Kassel's orch.

Today's Features

ON W-G-N.

L. Hubbard Shattuck, director of the Chicago Historical society, will be heard over W-G-N at 10 a. m., when he appears as referee for the American History Quiz on the program Acree's High School Aces.

L. Hubbard Shattuck.

Uncle Harry's A. B. C. Safety Legion Jamboree, also a program for the youngsters, is scheduled at noon. Today as a special guest Uncle Harry will have on the program Father John McGowan of the Priscilla church.

At 9 p. m. The Chicago Theater of the Air will salute George Washington's birthday with the broadcast of the patriotic operetta, "My Maryland." The 600 studio guests will include more than 400 R. O. T. C. cadets in uniform.

W-G-N and Mutual's Dance Parade, three hours of the finest in dance music, will be aired from 10:30 p. m. to 1:30 a. m. Orchestras include those of Lawrence Welk, Dick Jurgens, Al Donahue, Griff Williams, Eddy Duchin, Ted Fio Rito, and Art Kassel.

"Mr. Washington of Virginia," a special dramatization presented under the auspices of the radio council of the board of education, is scheduled at 4:00 p. m.

ON OTHER STATIONS.

1 p. m.—WMAQ—Metropolitan Opera—"Fidelio" with Kirsten Flagstad, Marita Farrell, Herbert Janssen, Rene Maison, and others.

6:30—WBBM—Wayne King with Buddy Clark [premiére].

7—WBBM—Your Marriage Club.

7—WIND—Montparnasse.

7:30—WMAQ—Truth or Consequences.

8—WLS—National Barn Dance.

8—WIND—Basketball; Northwestern vs. Ohio State.

8—WBBM—Your Hit Parade.

8:35—WCFL—NBC Symphony, directed by Arturo Toscanini in an All Wagner benefit concert. Soloists: Helen Traubel and Lauritz Melchior.

9:30—WMAQ—Vice President Wallace: "Can a Capitalist Democracy Compete with a Totalitarian State?"

9:30 P. M.—WBBM—Senator Burton K. Wheeler.

VICTIM OF FREAK AUTO ACCIDENT DIES OF INJURIES

Oliver Lund, 30 years old, 3701 Highland avenue, Berwyn, a painter, died yesterday in Oak Park hospital of burns suffered Jan. 23 in a freak automobile accident at Harlem avenue and Berkshire street in River Forest.

Lund was kneeling in front of his stalled automobile fixing a flat tire while his wife stood by the roadside. A second car, approaching from the rear, struck Lund's car and ignited its fuel tank.

Lund, knocked flat by his own car, was drenched with blazing gasoline and became a flaming pyre as the car hurtled 150 yards into the prairie. The second car spun around and crashed into a tree, injuring the driver, Anton Dubbeldam, 819 Beloit avenue, Forest Park, a painter. Police arrested Dubbeldam for assault with a deadly weapon and said he had been drinking.

Miss Phillipina McNamara, 65, of 1533 Jackson boulevard, died in County hospital of injuries suffered Tuesday when she was struck by an automobile near her home. The driver was Irvin Nevin, 2450 Kimball avenue.

Up to 4 p. m. yesterday 125 persons had been killed by automobiles in Cook county since Jan. 1. Of these 100 were killed in Chicago, where 3,061 were injured in the same period.

AUTO TEST LANES TO REMAIN OPEN AN HOUR LONGER

John Szumnarski, vehicle license commissioner, announced yesterday that city auto testing lanes will remain open an extra hour each day after next Tuesday to take advantage of lengthening days. The following lanes will be open from 9 a. m. to 7 p. m.: 5140 Lawrence avenue, 2019 Fullerton avenue, Sacramento avenue and Ohio street, 20 North Carpenter street, 6934 Cottage Grove avenue, and 68th street and St. Louis avenue. The lane at Wilson avenue in Lincoln park will be open from 8 a. m. to 6 p. m. Lanes to be open from 9:30 a. m. to 5:30 p. m. are at 31st street east of the Illinois Central tracks, and at 1747 East 95th street.

Driver Gets 60 Days in Jail After Crash at a Stoplight

William E. Tishey, 7257 Calumet avenue, was sentenced yesterday by Judge Thomas A. Green in Safety court to 60 days in the county jail for reckless driving. On Jan. 18 Tishey, according to the evidence, drove thru a stoplight at 75th street and Cottage Grove avenue, struck another car, injuring a woman occupant, and then plowed thru a store window.

UNION PICKETS ON HORSES RIDE AT ARSENAL DEPOT

Gallup, N. M., Feb. 21 (AP).—Mounted pickets appeared today at the $9,000,000 Fort Wingate government ordnance depot construction project. They rode slowly along a line fence outside the arsenal, bearing signs which read:

"This job unfair to organized labor. The New Mexico Federation of Labor."

Union leaders and army officials have been conferring two days on union suggestions for a closed shop for the building trades and related crafts.

About 2,500 workmen are expected to be employed on the project, which covers tens of thousands of acres and involves building 100 miles of highway and rail lines, administration buildings, and scores of concrete ammunition huts. Work is not scheduled to get under way fully, however, until after March 1.

The picket-horsemen made no attempt to interfere with workers entering the project or with job seekers.

Mrs. Barbara Stuart Hurt as Car Skids Into Ravine

Mrs. Barbara Stuart of 528 North Mayflower road, Lake Forest, wife of R. Douglas Stuart Jr., an official of the Quaker Oates company and chairman of the America First committee's Chicago chapter, was injured yesterday when her automobile, skidding on ice Mayflower road north of Illinois road in the suburb, crashed thru the steel and wire side of a bridge and plunged 40 feet into the ravine. Mrs. Stuart was taken home suffering from cuts, bruises, and shock.

California Is Drenched By Torrential Rains

Los Angeles, Cal., Feb. 21 (AP).—Rain which reached torrential proportions swept already water logged southern California again today. One death was attributed directly to the storm and four traffic fatalities were blamed on slippery streets.

[ADVERTISMENT]

Helps You Overcome

FALSE TEETH

Looseness and Worry

No longer be annoyed or feel ill at ease because of loose, wabbly false teeth. FASTEETH, an improved alkaline [non-acid] powder sprinkled on your plates holds them firmer so they feel more comfortable. Soothing and cooling to gums made sore by excessive acid mouth. Avoid embarrassment caused by loose plates. Get FASTEETH today at any drug store.

MISS MARIE RATLEDGE DIES; MAYWOOD LEADER AND DEALER IN REALTY

Miss Marie Ratledge, a leader in west suburban real estate activities and in Maywood civic affairs, died yesterday after a long illness in Wesley Memorial hospital. She lived at 1500 South 6th avenue, Maywood. She was past president of the West Suburban Real Estate board, a former vice president of the West Area Professional and Business Women's club, treasurer of the Greater Maywood association, and operated a real estate business in Maywood. Services will be held at 2:30 p. m. Tuesday in St. John's Lutheran church, 1200 South 5th avenue, Maywood, with burial in Oakridge cemetery. Miss Ratledge leaves her mother, Mrs. Anna Ratledge, and a sister, Mrs. Lura Peterson of Maywood.

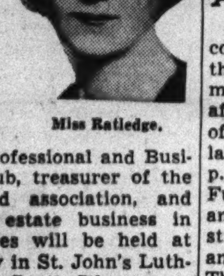
Miss Ratledge.

Commander MacInnis Dies on Aircraft Carrier Wasp

Washington, D. C., Feb. 21 (AP).—The navy said today that Commander Philip Hutchinson MacInnis, a native of Malden, Mass., died yesterday aboard the aircraft carrier Wasp. Cause of death was not known here, the navy said. He will be buried in Arlington national cemetery. MacInnis was senior dental officer aboard the Wasp and last month was selected for promotion to captain. He is survived by his widow, Mrs. Miriam Iva MacInnis, and two sons, Philip H. Jr., and Derrick Ernest MacInnis, of Norfolk, Va.

[ADVERTISMENT]

Relief At Last For Your Cough

Creomulsion relieves promptly because it goes right to the seat of the trouble to help loosen and expel germ laden phlegm, and aid nature to soothe and heal raw, tender, inflamed bronchial mucous membranes. Tell your druggist to sell you a bottle of Creomulsion with the understanding you must like the way it quickly allays the cough or you are to have your money back.

CREOMULSION
for Coughs, Chest Colds, Bronchitis

[ADVERTISMENT]

DR. F. M. EDWARDS' DISCOVERY FOR CONSTIPATION

Benefits Nation of Sufferers!

COLUMBUS, OHIO: For over 20 years Dr. F. M. Edwards (widely known physician) successfully treated scores of patients for constipation and the headaches, lack of energy and mental dullness which often result.

This wise Doctor knew liver bile must flow freely *every day* into your intestines or fatty foods can't be properly digested and you may become constipated. So he kept this in mind when he perfected his famous Dr. Edwards' Olive Tablets.

Olive Tablets, being *purely vegetable*, are wonderful, yet they assure gentle, thorough bowel movements and ALSO help stimulate bile flow. Test their goodness TONIGHT! 15¢, 30¢, 60¢.

OBITUARIES

Mrs. Clara P. Knoke.

Mrs. Clara P. Knoke, who was born 76 years ago in a dwelling at Clark and Lake streets, died yesterday after a long illness in her home at 264 Sheridan road, Winnetka. She was a descendant of two pioneer Chicago families, the Hartmanns and the Boldenwecks. She was the widow of Herman C. Knoke, son of the founder of H. C. Knoke & Co., cereal millers in Chicago for 71 years. She was a member of St. Paul's House, the Ulrich Orphan home, Altenheim, and the Columbia Damen club. She leaves two brothers, Fred and Otto Hartmann, and two granddaughters. Services will be held at 2 p. m. Monday in the residence, with burial in Rosehill cemetery.

William W. Crawford.

Services for William W. Crawford, president of the Edward Valve company of East Chicago, who died Wednesday in Miami Beach, Fla., will be held at 2 p. m. Monday in the Bryn Mawr Community church, which Mr. Crawford helped to found. A former reporter on the Chicago Record-Herald, Mr. Crawford subsequently was president of the McClellan Refrigerating company, secretary-treasurer of the Chicago City and Connecting railways and of the Chicago Interurban Traction company, and secretary of the Chicago Automobile club.

Dr. Michael G. Fox.

Services for Dr. Michael G. Fox, a west side dentist, will be held at 10 a. m. Monday in Resurrection church. Burial will be in Mount Carmel cemetery. Dr. Fox, who was 61 years old and lived at 206 South Cicero avenue, died Thursday. He had practiced dentistry in the Austin district and on the west side for 35 years. He leaves his widow, Effie; two daughters, Eileen and Mrs. Dominic DeRosa, and two sons, John and Robert Fox. He was a brother of the late Leo Fox, a candidate for governor of Wisconsin in 1932.

Charles I. Markus.

Funeral services for Charles I. Markus, 68 years old, retired Chicago druggist, will be held at 10 a. m. Monday in the chapel at 5145 Broadway. Mr. Markus died Thursday while visiting a son, Roy, in Cleveland, O. He had operated drug stores in Chicago for 45 years before his retirement. Mr. Markus made his home recently in Los Angeles, Cal. His widow, Elizabeth, and two sons survive.

Pierre De Chiagnon La Rose.

Cambridge, Mass., Feb. 21 [Special].—Pierre De Chiagnon La Rose, an expert in the field of heraldry and designer of armorial bearings for dignitaries of the Roman Catholic church and for each of the seven upper class houses at Harvard, died today. He was 69 years old and a member of the Harvard class of 1895.

Thomas Henry Fort.

Thomas Henry Fort, a painter and decorator on the west side for 30 years, died yesterday after a short illness. He was 53 years old. Mr. Fort's home was at 1856 Walnut street. Surviving are his widow, Elizabeth, and a brother, Lee.

Rome Miller.

Omaha, Neb., Feb. 21 [Special].—Rome Miller, 85 years old, a millionaire Omaha hotel operator, died today in Los Angeles, Cal., of a stroke suffered two days after death of his wife on Feb. 7. He left here in 1924 for Los Angeles but still owned the Fontenelle and Rome hotels here. He was vice president of the Los Angeles Biltmore hotel. Born in St. Louis, Mo., Miller became a newsboy, a cabin boy on Mississippi river packets and in 1895 acquired a string of lunchrooms in Iowa, South Dakota, and Wyoming. His Omaha interests started in 1898 with operation of a restaurant.

Abraham M. Rubin.

Services for Abraham M. Rubin, a Waukegan merchant for 35 years, will be held Monday in the chapel at 408 North Sheridan road, Waukegan. Mr. Rubin, who was 66 years old, lived at 238 Gillett avenue, Waukegan. He died Thursday in Miami, Fla. He and his brothers operated the Rubins department store from 1915 until 1938, when they retired. Mr. Rubin reopened the store last fall, but closed it recently because of his illness. He was a director of the Waukegan Chamber of Commerce. Surviving are his widow, Dolly, a daughter, Mrs. Sylvia Sweet, and a son, Bertram Rubin.

David Karsner.

New York, Feb. 21 [Special].—David Karsner, biographer and a copyreader on the New York Post, died yesterday of a heart attack. He was 51 years old. He was the author of many biographies but was best known for "Silver Dollar," a book on the life of H. A. W. Tabor, Colorado millionaire. It was produced as a motion picture starring Edward G. Robinson. Karsner became a reporter at the age of 17 in Chicago. Among his associates during that period were Carl Sandburg, Theodore Dreiser, Sherwood Anderson, Clarence Darrow, Jack London and Upton Sinclair.

George M. Strnad.

Justice of the Peace George M. Strnad of Berwyn died yesterday in his home at 2239 South Elmwood avenue, Berwyn. He was 48 years old. Mr. Strnad had been a justice of the peace for eight years. He also was secretary of the M. J. Strnad iron works, 2361 South Pulaski road. Mr. Strnad leaves his widow, Emily, and a son, Robert G. Strnad. He was a Mason. Services will be at 1:30 p. m. Monday in the chapel at 6227 Cermak road, Berwyn.

Lars Schmidt.

Services for Lars Schmidt, formerly of 2056 21st street, will be held at 2 p. m. Monday in the chapel of his nephew, Fred E. Schmidt, at 2056 Belmont avenue. Burial will be in Waldheim cemetery. Mr. Schmidt, who died Thursday in his home at 5355 Cullom avenue, had been an undertaker in Chicago from 1885 until his retirement in 1935. He was 79 years old. Surviving are three daughters, Lillian, Mrs. Loretta Nelson, and Mrs. Evelyn Bluhm.

Rev. Frank P. Parkin.

Philadelphia, Pa., Feb. 21 (AP).—The Rev. Dr. Frank P. Parkin, 83 years old, former secretary of the American Bible society, died today. The Methodist clergyman was a native of Cleveland, O., and attended Ohio Wesleyan university and Drew Theological seminary. He held pastorates at Martha's Vineyard, North Brighton, Mass.; Providence, R. I., and Boston before coming to Philadelphia in 1894.

Andrew Little.

Boise, Idaho, Feb. 21 (AP).—Andrew Little, 70 years old, of Boise, known as the sheep king of America, died in Santa Barbara, Cal., last night. At one time he had 100,000 head of sheep, said to be the largest band owned by one individual in the United States.

ALFONSO FAILS RAPIDLY; FAMILY AT HIS BEDSIDE

ROME, Feb. 22, Saturday (AP).—Friends of Former King Alfonso XIII. of Spain despaired of his life early today, and the ex-monarch's strength was said to be waning fast.

Queen Victoria Eugenia and three children returned to his bedside as Alfonso was said to have suffered new heart attacks. The children were his recently designated heir, Don Juan, and Prince Jaime and Princess Beatrice. Another daughter, Christina, has been summoned from Turin where she went two days ago after her father appeared to improve.

Physicians were in constant attendance and a priest slept near the room, ready to administer the last rites of the Roman Catholic church. The latest bulletin issued said Alfonso's condition in the last 24 hours was "characterized by a state of grave cardiac respiratory weakness which is still persisting."

Crown Prince Umberto of Italy visited the former monarch's bedside yesterday.

Atlantic City Philatelist Winner at Exhibition

Albert Schwarz of Atlantic City, N. J., won first place last night in the confederate stamps section and second in the European countries general division at the 55th annual three-day national stamp exhibition conducted by the Chicago Philatelic society. Other winners included: U. S. postal markings, Lee Cornell, Wichita, Kan., special mention; British empire specialized, Stephen Rich, Verona, N. J., first; European countries specialized, R. F. Holdvkom, Atlantic City, second; South and Central America, Jack Brenner, Atlantic City, second; and U. S. airmail, W. O. Warns, Milwaukee, first.

UNDERTAKERS.

Lain & Son
Funeral Service Information

SOUTH SIDE CHAPEL,
63D AND HARVARD-AVENUE.

SATURDAY.
DOLL—Jere Lou. 9:30 a. m. in church.
KING—Berenice. 2 p. m. at chapel.
MORGAN—Edmund H. 2 p. m. at Masonic Temple.
WILSON—Stephen. 9:30 a. m. in church.
SUNDAY.
ETTER—Gertrude E. 3 p. m. at chapel.
MONDAY.
DRAKE—Lester A. 11 a. m. at residence.
DUFFY—Edward. 10 a. m. at chapel.
SERVICES TO BE ARRANGED.
HUFFMAN—Philip Finley.

NORTH SIDE CHAPEL,
5501 N. ASHLAND-AVENUE.

SATURDAY.
JAMES—W. Harry. 2 p. m. at chapel.
MARLOW—Albert W. 3 p. m. at chapel.
MONDAY.
PECK—Minnie. 2 p. m. at chapel.

MONUMENTS AND MAUSOLEUMS.

CEMETERY MARKERS, MONUMENTS AT savings. Sears-Roebuck State-st. Basement

DEATH NOTICES

In Memoriam.

BENES—Emil Benes, 1939. In sad memory of our dear dad. Loving Wife and Daughter.

GOODMAN—Mary Goodman, Feb. 22, 1940. In memory of our beloved mother. LOVING CHILDREN AND GRANDCHILDREN.

KLINKE—Officer Bernard Klinke. In loving memory of our beloved brother, brother-in-law, and uncle, who suddenly left us four years ago today, Feb. 22, 1937.
Remembrance is a golden chain,
That binds us 'til we meet again.
The memory of those happy days
When we were all together.
Lovingly, Marie, John, Violet Elmer.

PALMLUND—Aurora Palmlund. In loving memory of our beloved mother and grandmother. ALICE AND GLORIA.

PFISTER—Louise Pfister, 1934. In fond memory of our mother and grandmother. BERTHA, MAURICE, AND STUART.

RUBENSTEIN—Bernard Rubenstein. In loving memory of our beloved husband and father, who was taken from us one year ago today. WIFE AND CHILDREN.

SANSONE—Vincent Sansone. In loving memory of our dear father, who passed away two years ago today, Feb. 22, 1939. "May his soul rest in peace." LOVING WIFE AND CHILDREN.

SCHILLING—Richard A. Schilling. In loving memory of our darling daddy, who passed away one year ago today. MYRTLE AND DICK.

SIMONS—Mary Simons. In loving memory of our dear mother and grandmother, who passed away 2 years ago, Feb. 21. CHILDREN AND GRANDCHILDREN.

DEATH NOTICES

In Memoriam.

SKOURUP—Hansine Skourup, Feb. 22. Jorgen N. Skourup, April 18. A memorial tribute to our beloved parents. CHILDREN AND GRANDCHILDREN.

Fraternal Notices.

ISAIAH LODGE, NO. 22, FREE SONS OF ISRAEL—Members please attend funeral of Brother William W. Pick, Monday, Feb. 24, at 1 p. m., at chapel, 5206 Broadway. ARTHUR LINN, President. H. SONNENSCHEIN, Secretary.

PLEIADES LODGE, NO. 478, A. F. & A. M. —Members will assemble at lodge hall, Monday, February 24, at 12:30 p. m., to attend funeral of Brother James Toberman. JOHN E. FLOWERS, W. M. F. S. MOYER, Secretary.

ALLEN—Anna Henrietta Allen, wife of the late Andrew J., mother of Lillian A. and Florence G. Haugen and Hazel Dorothy Allen, sister of Harry and Martin McGuire. Funeral 9:30 a. m. Monday from chapel, 25 W. Calender avenue, La Grange, to St. Francis Xavier church.

ANDERSON—Emma Anderson of 24 7th avenue, La Grange, Ill., wife of the late Carl Henry, mother of Harry, Ray, Esther, and Harley. Funeral Monday, Feb. 24, 2:30 p. m., at 110 N. La Grange road. Interment La Grange cemetery. Member of Engelbrecht lodge, No. 34, I. O. S.

BALTZ—Julia F. Baltz, nee Wetterer, wife of the late Frederick, Feb. 21, dearly beloved mother of Frances J. Thannhausen and the late Walter F., sister of Emma M. Wetterer, grandmother of Charles J. and Julia F. Thannhausen and Walter F. Baltz. Funeral Monday morning at 9:30 from residence, 4530 Greenview, to Our Lady of Lourdes church and St. Boniface cemetery.

BARONE—Thomas Barone, beloved son of Mary and Joseph, fond brother of James, Frank, and John, brother-in-law of Bessie, uncle of Elmer. Funeral from chapel, 739 S. Western avenue, Monday, 9 a. m., to Holy Guardian Angel church. Interment Mount Carmel. Information call See. 7422.

BATEMAN—Mary Bateman, nee Gilligan, Feb. 21, beloved wife of William, fond mother of John A., Mrs. May Gilligan, Nellie, Mrs. Catherine Quinlan, Gretta, Mrs. Ita Seitz, Sister Clare, Daughters of Charity of St. Vincent's, and William J. Bateman. Native of County Limerick, Ireland. Funeral from late residence, 5412 Dorchester avenue, Monday, 9:30 a. m., to Church of St. Thomas the Apostle. Interment St. Mary's.

BELKOM—Peter R. Belkom, age 79, of 520 West 103d place, beloved husband of Delia, father of Mrs. Susan Vander Ploeg, Mrs. Nancy Tucker, Mrs. Edith Telleson, and Ralph Belkom. Resting at chapel, 10928 S. Michigan avenue. Services Saturday at 3 p. m. Interment Mount Greenwood.

BRANNIGAN—William E. Brannigan, beloved son of the late John and Catherine, dear brother of Ann, the late Julia Linklater, and John Brannigan. Funeral Monday, 9 a. m., from funeral home, 712 W. 31st street, to St. David's church. Interment Mount Olivet. Information, Victory 1158.

BUETOW—Herman T. Buetow, Feb. 21, of 841 N. Lawler avenue, husband of Alta A., father of Eleanor M., Ruth E., and Marian A., brother of Mrs. Hulda Grittner and Charles of Chilton, Wis. Services Monday, Feb. 24, at 1:30 p. m., at chapel, 124-126 Madison street, Oak Park, at Lombard avenue. Interment Woodlawn. Member of B. of L. E., division 294, and charter member of Pillar lodge, No. 1132, A. F. & A. M.

BURNS—John J. Burns, beloved son of the late John and Margaret Burke Burns, dear brother of Rose McMahon, Edith Bitterlich, Mary Duffy, Angela Lockard, and Anna McNamara. Funeral Saturday, 9 a. m., from chapel, 8619 S. Ashland avenue, to St. Margaret's church. Interment Mount Olivet.

CELLI—Ferdinando Celli, beloved brother of Clorinda Silvestri, Eugenia Benedetti, Raffaello and Anunziata Celli of Italy. Funeral Monday at 10 a. m., at chapel, 1241 Clybourn avenue. Interment St. Lucas cemetery. Information Moh. 0850.

CIURA—See John Klepitsch Sr. notice.

CRAWFORD—William W. Crawford of 7116 Coles avenue, Chicago, Feb. 19, in St. Francis hospital, Miami Beach, Fla., beloved husband of Mona Richards Crawford, loving father of William F. Crawford and Mrs. W. A. Marsteller. Funeral services, 2 p. m., Monday at Bryn Mawr Community church. Remains at chapel, 5203 Lake Park avenue, Saturday.

CURRAN—Elizabeth Taylor Curran, Feb. 20, beloved wife of the late Edward J., fond mother of Mrs. Loretta Spittal, Mrs. Walter Ross, Mrs. John J. Crane, Mrs. William J. Fagan, and the late Mrs. Charles Hogan, grandmother of Edward Spittal, Margaret, Helen, and Marian Hogan, Eugene and Leslie Ross. Funeral Monday, 9 a. m., from residence, 7839 Euclid avenue, to Our Lady of Peace church. Mass 9:30 a. m. Interment Holy Sepulchre. South Shore 8822.

DUERRSTEIN—Anna Duerrstein [nee Schwachtgen] of 382 Larch avenue, Elmhurst, Ill., widow of Joseph, dear mother of Joseph and Eugene, also survived by six grandchildren and one great-grandchild. Funeral Monday, 9 a. m., from chapel, 134 S. York street, Elmhurst, Ill., to Immaculate Conception church, Elmhurst, at 9:30 a. m. Interment Arlington.

DUFFY—Edward Duffy, 6940 Eggleston avenue, Feb. 21, 1941, beloved husband of the late Mathilda Duffy, fond father of Mrs. Neoma Storm and one grandchild. At chapel, 63d and Harvard, where services will be held Monday, Feb. 24, at 10 a. m.

ECKERT—Barbara Eckert, age 87 years, passed away Feb. 21, beloved wife of the late Louis Eckert, fond mother of Mrs. Rose Schmidt, William and John Kilb, Charles Eckert and sister of Charles Scheerer. Funeral Monday, Feb. 24, at 2 p. m., at late residence, 3128 Walnut street. Burial Woodlawn cemetery. For information phone Bru. 8220.

EDWARDS—Joseph Blackburn Edwards, Feb. 20, beloved husband of Mary, father of David J. Resting at chapel, 3415 N. Clark street, Saturday. Services and burial at Brimfield, Ill., Sunday.

ERBAN—See Stiglich notice.

ETTER—Gertrude E. Etter, 2047 E. 72d place, Feb. 20, 1941, beloved wife of James L. Etter, fond mother of Lorilla C. Etter. At chapel, 63d and Harvard, where services will be held Sunday, Feb. 23 at 3 p. m. Interment McPherson, Kas.

EVITTS—Agnes Irene Evitts, beloved daughter of Ralph and Irene Dawson Evitts, sister of Ralph, Robert, and Marjorie. Funeral Monday, Feb. 24, at 10:30 a. m., from residence, 121 S. Spaulding avenue, to Our Lady of Sorrows church. Burial Mount Carmel. Kedzie 2394.

FERGUS—James V. Fergus, suddenly, Feb. 20, loving husband of Margaret B. Newman Fergus, fond brother of Thomas, John, and the late Edward Fergus and Jane Kelly. Funeral Monday, 10 a. m., from residence, 2025 W. Arthur avenue, to St. Henry's church. Interment Calvary. Kindly omit flowers.

FERRIN—Jennie A. Ferrin, nee White, late residence 2820 Lexington street, beloved wife of Claude A. Ferrin, fond mother of Claude A. Jr. and John. Funeral Monday, 9:30 a. m., from chapel, 3159 W. Jackson boulevard, to Our Lady of Sorrows church. Interment Calvary. Member of Married Ladies' sodality of Our Lady of Sorrows parish.

FISHBACK—Georgeanna Fishback, loving wife of Frank P. Fishback, fond sister of Sarah Joyce and C. G. Wilson of Decatur, Ill. At chapel, 1138 W. 79th-st., until 12 noon Sunday. Interment Decatur, Ill. Decatur, Ill., papers please copy. Tri. 7300.

FORT—Thomas Henry Fort, beloved husband of Elizabeth Fort. At rest at chapel, 1844 W. Lake street.

FOX—Dr. Michael G. Fox, D.D.S., beloved husband of Effie, nee Fitzgerald; fond father of Eileen, Mrs. Dominic De Rosa, John, Robert, and the late Kathleen, grandfather of Joann De Rosa. Funeral Monday, 9:30 a. m., from funeral home, 238 S. Cicero avenue, to Resurrection church. Interment Mount Carmel cemetery.

GABRIEL—John Henry Gabriel, suddenly, February 20, 1941 beloved son of the late Michael and Elizabeth Gabriel, fond brother of August, Lillie, Frank and the late Tony, Margaret and Matt. Resting at funeral home, 1501 N. Elston avenue. Funeral Monday, 9:30 a. m., to St. Boniface church. Interment St. Joseph's cemetery. For information call Humboldt 4800.

GAMSON—Louis Gamson, late of 541 Roscoe street, beloved husband of Lena, dear father of Ruth and Henry. Funeral notice later.

GOLDEN—Roy W. Golden of Matteson, Ill., beloved husband of Martha, nee Krinker; loving father of Norman, Caroline Penzes, Flossie, Howard, and Fred, brother of Mabel Thor, Jack and Ephram Golden. Funeral Monday at 1:45 p. m., at funeral home, 2307 S. 52d avenue, Cicero. Interment Mount Greenwood. Cicero 200.

HARGUS—Eliza B. Hargus, 631 Drummond Place, Feb. 21, 1941, beloved wife of Thomas J., loving mother of Clara Ramsey, Leona Greenwell, Ora Heummer, Ralph Victor, Alonzo, Marguerite Davidson and Iola Hohnstock. Services Monday, Feb. 24, at 2 p. m. at chapel, 2114 Irving Park road. Interment Irving Park Boulevard cemetery.

HARNEY—Delbert [Zeke] Harney, beloved husband of Julia, brother of William, Samuel, Phillip and Phoebe Harney, Mrs. Dorothy Holts and Mrs. Mary L. Cunard. Funeral Monday, 3 p. m., at funeral home, 3653-55 Fullerton avenue. Interment Mt. Olive cemetery.

HEATH—Fred Lafe Heath Jr., age 21, of 1104 Forest avenue, Wilmette, son of Mr. and Mrs. Fred L. Heath, brother of Robert, grandson of Mrs. Fannie T. Heath. Services Sunday, 2:30 p. m., at residence.

DEATH NOTICES

HEINE—Albert Heine, husband of Emily, father of Mrs. Dan Riva, brother of Oscar Heine and Sarah Goldstine. Services Sunday, 4 p. m., at chapel, 720 Lake street, Oak Park. Interment private.

HERMANN—Joseph Hermann, fond husband of Marie, beloved father of Albert and Anita Goldt, dear son of Sarah Hermann, brother of Ann, Harry, Rebecca, Fannie, and the late Louis. Member of Prudence lodge, No. 958, A. F. & A. M. Services Monday, 11 a. m., Feb. 24, 1941, at chapel, 3021 W. Fullerton avenue. Interment Montrose. Family at 1236 Carmen avenue.

HILL—Irene Marshall Hill, beloved wife of Ervin E., dear daughter of Mollie A. Giles, sister of Mary Agnes Wilson and Margie Jordan, aunt of Gene Jordan. Resting at chapel, 2324 W. 111th street until 10 a. m., Monday, Feb. 24. Services at 2:30 p. m., at Morgan Park Christian church, 10925 S. Homewood avenue. Interment Beverly.

HUMPHREY—John H. Humphrey, 6913 South Park avenue, beloved husband of the late Florence, nee Paton; fond father of George H. and Mrs. Florence Ingman, brother of Jessie and the late Margaret, Andrew, and William. Services Monday, Feb. 24, at 2 p. m., at Laflin Street Gospel Hall, 6617 Laflin street. Interment Oak Woods. Resting at funeral home, corner 79th and Aberdeen, until noon Monday.

INGLESBY—Mary Inglesby [nee Windbiel], Feb. 20, 1941, beloved wife of John F., fond mother of Thomas, Marian, and John Jr., daughter of Henry J. and the late Anna, sister of Clara, Henry, and the late Anna and Barbara. Funeral from funeral home, 4041 North avenue, Monday, Feb. 24, at 9:15 a. m., to St. Genevieve's church. Interment Mount Carmel.

JOHNS—Earl Morton Johns of 1935 S. 8th avenue, Maywood, beloved husband of Hildegard, son of the late Mary E. Funeral Saturday, 3 p. m., at funeral home, Lake street at 2d avenue, Maywood. Interment Oakridge Abbey.

JOHNSON—Florence Johnson, Feb. 20, late of 6236 N. Rockwell street, beloved wife of Frank G. Johnson, daughter of John and the late Ida Larson, fond sister of Mrs. Dr. G. W. Lawson and Stanley. Funeral Monday, 2 p. m., at chapel, 3175 N. Clark-st. Interment Graceland cemetery.

KANE—James J. Kane Sr., beloved husband of the late Ellen, fond father of James, Katherine, Mrs. Mary Kraft, and Mrs. Nellie Rochford, brother of Mrs. Mary Barrett. Funeral Monday at 9:15 a. m. from late residence, 2121 N. Clark street, to St. Vincent's church. Interment Calvary. Native of Kilmore Newport, County Mayo, Ireland. Information, Buckingham 3050.

KING—Berenice King, 5430 Cornell avenue, Feb. 21, 1941, daughter of Mrs. Helen Bateman, sister of Mrs. J. A. Brown. At chapel, 63d and Harvard, where services will be held Saturday, Feb. 22, at 2 p. m. Interment Keosauqua, Ia.

KLEPITSCH—John Klepitsch Sr., beloved husband of Katherine [nee Ciura], fond father of John and Mrs. Helen Doyle. Funeral Monday at 10 a. m. from chapel, 4117 Armitage avenue, to St. William's church. Interment St. Joseph's. Information, Belmont 6019.

KNOKE—Clara P. Knoke, nee Hartmann, Feb. 21, beloved wife of the late Herman C. Knoke, mother of the late Mrs. George A. Meyer and the late Mrs. William Bopp, grandmother of Mrs. Orville Metzger, Mrs. Ralph Keitel, and the late George K. Meyer, mother-in-law of George A. Meyer, sister of Otto and Fred Hartmann. Funeral at her late residence, 264 Sheridan road, Winnetka, Ill., Monday, Feb. 24, at 2 p. m. Interment Rosehill cemetery.

KONIECZKA—Sylvester J. Konieczka, beloved brother of Vincent. Funeral Monday, Feb. 24, at 8:30 a. m., from chapel, 5776 Lawrence avenue, to St. Constance's church. Interment St. Adalbert's. Kildare 3800.

LANDSBERG—Edward Landsberg, beloved husband of Kate, nee Gabel; fond brother of Mrs. Carrie Bellman of Albuquerque, N. M., and Anna Landsberg of Chicago. Funeral from residence, 4234 N. Hazel avenue, Saturday, Feb. 22, 1941, at 10:45 a. m., to St. Mary of the Lake church, Sheridan road and Buena avenue. Interment private. Kindly omit flowers.

LEVY—Reva Lee Levy, nee Aronson, beloved wife of Nathan, fond mother of Arthur, dear sister of Charles, Bernard, and Joseph. Funeral Monday at 10 a. m., at chapel, 4225 Roosevelt road, corner Tripp.

MARKUS—Charles I. Markus, beloved husband of Elizabeth [nee Norton], dear mother of Roy and Eli Markus, brother of Sonya Shaeffer. Funeral Monday, 10 a. m., at chapel, 5145 Broadway.

McGIFFORD—Thomas McGifford, Feb. 20, 1941, suddenly, dearly beloved son of the late Thomas and Mary Jane, fond brother of William, Mrs. Margaret Johnson, and Frederick, uncle of James, Ruth, and Margaret Adair and Mrs. Jean Simpson. Funeral Saturday, Feb. 22, 1:30 p. m., from residence, 5729 S. Wolcott avenue, to Julia Gay M. E. church, Garfield boulevard and Paulina street. Interment Mount Hope. Member of Englewood lodge, No. 690, A. F. & A. M., and B. of R. T., lodge No. 965. Information, Lafayette 0930.

MOSELLE—Serafina Moselle, nee Cardelli, dearly beloved wife of Philip, fond mother of Mrs. Jennie Cutro, Mrs. Lucille Dirienzo, Joseph and the late Michael. Funeral Monday, Feb. 24, 9 a. m., from funeral home, 2353 W. Chicago avenue, to Holy Rosary church. Interment Mount Carmel. For information call Brunswick 8220.

NEUSIS—William Neusis, formerly of 6623 S. Lowell avenue, beloved husband of Catherine Cagney Neusis, brother of Mrs. Lena Hillinger. Funeral Monday, at 9 a. m., from funeral home, 6915 Wentworth avenue, to St. Bernard's church. Interment Holy Sepulchre. Member of Chicago Printing Pressmen's union, No. 3.

PECK—Minnie Peck of 5706 Superior street, Feb. 21, 1941, mother of Arthur and William. At chapel, 5501 N. Ashland avenue, where services will be held Monday, Feb. 24, at 2 p. m. Interment Concordia.

PICK—William W. Pick, beloved husband of Bertha, nee Wahl; dear father of Charles W., Florence Wahl, and Frances Fleishacker, fond grandfather of Edward, Elaine, Rosalie, Muriel, and Gail Wahl. Member of Isaiah lodge, No. 22, F. S. of I. Funeral services Monday, 1 p. m., at chapel, 5206 Broadway. Interment Free Sons, Waldheim.

POWERS—Harry J. Powers, beloved husband of the late Mary F. Powers, beloved father of Josephine M. Powers, Mrs. E. F. Dunne of Convent, N. J., and Harry J. Powers Jr. of Miami, Fla., Feb. 21, 1941, in Morristown, N. J. Funeral mass at our Lady of Mount Carmel church, 692 Belmont avenue, Chicago, at 10 a. m., Monday, Feb. 24. Burial Calvary. Please omit flowers.

REINERT—Adelaide Tuckey Reinert, Feb. 20, of 1313 Westview road, Highland Park, Ill., beloved wife of Ralph F., dear mother of John and Tuck, daughter of Mr. and Mrs. E. G. Tuckey, sister of Tilda Wright. Services Saturday, Feb. 22, at 2 p. m., at the Harvard Street church, Taylor avenue and Harrison street, Oak Park. Interment Forest Home. At rest at chapel, 124-126 Madison street, Oak Park, at Lombard avenue.

RIETZ—Alexander Rietz, Feb. 20, 1941, of 1052 Sheridan road, beloved husband of Henrietta, brother of Harry F. and Mrs. Ida E. Springer. Services at chapel, 2701 N. Clark street, Saturday, at 12 noon. Interment Graceland.

SCARPELLI—Tony Scarpelli, late of 2442 W. Chicago avenue, husband of Louisa, father of Ralph, Mrs. Mary Rosanova, Theodore, Mike, and Emily, father-in-law of Tony Rosanova. At chapel 2353 W. Chicago-av. Services at Holy Rosary church, Monday, 10:15 a. m. Interment Mount Carmel.

SCHMIDT—Lars Schmidt, formerly of 2056 W. 21st street, Feb. 20, age 79 years, husband of the late Frieda, fond father of Lillian, Loretta Nelson, and Evelyn Bluhm, brother of William G. Funeral Monday, Feb. 24, at 2 p. m., at funeral home, 2056-58 Belmont avenue. Interment Waldheim.

SEYMOUR—R. Francis Seymour, formerly of Chicago, beloved husband of Martha, fond father of Edward, John, Immogene, Russell Jr., La Verne, Frances, Jay, and Bryant. Resting at home, Sunday, Crockett's subdivision, Ingleside, Ill. Funeral mass Tuesday, Feb. 25, 10 a. m., at St. Bede's church, Fox Lake. Interment St. Bede's cemetery. Member of B. P. O. E.

STIGLICH—Thomas Frank Stiglich, formerly of 3446 N. Bell avenue, dear husband of Lillian, nee Erban; beloved son of Thomas and Frances, fond brother of Henry and Louis. Funeral Monday, Feb. 24 at 10 a. m., from funeral home, 2157 Irving Park road, to St. Benedict's church. Interment St. Adalbert's cemetery.

STRNAD—George M. Strnad of 2239 S. Elmwood avenue, Berwyn, beloved husband of Emily, nee Hrbek; devoted father of Robert G., dear son of Anna Strnad, fond brother of Hugo V., Anna Hrubes, Lillian Wisniewski, Rose Eier, and Olga V. Strnad. Services Monday, Feb. 24, 1:30 p. m., at funeral home, 6227-29 W. Cermak road, Berwyn. Cremation Bohemian National. Kindly omit flowers.

WOLFSON—Anna Wolfson, nee Simon, of the Blackwood hotel, beloved wife of Sam, devoted mother of Max and William, fond sister of Lena Bass, Lillian Hartenfeld, Joe and Abe Simon and the late Robert Simon and Rose Grossman. Funeral services Monday, 11 a. m., chapel, 6935 Stony Island-av. Interment Oakwoods. Please omit flowers.

ZEMGOLIS—Frank Zemgolis, father of Emily Surwill, Agnes Lauter, and Frances Zemgolis. Funeral Monday, 8:30 a. m., at funeral home, 4447 S. Fairfield avenue. Interment St. Casimir cemetery.

ZOPFI—Mary Rose Zopfi, nee Cox, Feb. 20, late of 1843 W. 76th street, beloved wife of the late John Peter, fond mother of Mrs. Virginia M. Bergstrom, John P., and the late Eldred, sister of Mrs. Lavinia A. Eldred. Funeral at chapel, 7705 Cottage Grove avenue, Monday, 2 p. m. Burial Mount Greenwood.

Nancy Leiter and Joan Revell to Wed Today

BY JUDITH CASS.

THE last of the large and fashionable wintertime weddings will be held today as Lent begins next week. There always are weddings during these 40 days of fast, of course, but they usually are small and unostentatious, without fanfare of bridesmaids or parties.

Today's calendar has a full quota of weddings, therefore. Some of them of particular interest to Chicagoans are taking place out of town, among them that of Miss Nancy Leiter and Charles Thomas Clagett, in Washington, D. C.

The ballroom of the imposing mansion the late Levi Z. Leiter of Chicago, built on Dupont Circle will be the setting for the marriage at 12:30 o'clock of his granddaughter and Mr. Clagett, son of Mrs. Charles Thomas Clagett and the late Mr. Clagett of Washington. The Rt. Rev. Msgr. Edward F. Buckley, who officiated at the marriage of the bride's parents, Mrs. Joseph Leiter and the late Mr. Leiter, will read the service before an improvised altar under a beautiful Gothic window at the north end of the room.

Thomas Leiter to Give His Sister in Marriage.

Thomas Leiter will give his sister in marriage. They and the wedding attendants will have a long walk to the altar, first descending a great staircase and then across a hall and the ballroom. The bride's gown is trimmed with rosepoint lace that belonged to her great-grandmother, Mrs. Julia Hewitt of St. Louis, mother of Mrs. John R. Williams, Mrs. Leiter's mother, each of whom wore the lace on her wedding gown.

Mrs. F. Moran McConihe, the former Marguerite Hagner, cousin of the bridegroom, is to be the matron of honor. Miss Audrey Campbell, cousin of the bride, and Miss Elizabeth Clagett, sister of the bridegroom, are the bridesmaids. James Winsatt of Washington is the best man. Ushering will be John W. and Duncan Pitney of Far Hills, N. J., cousins of the bride; Randall H. Hagner Jr., whose engagement to Miss Courtney Louise Stillwell has been announced, and James F. Mitchell Jr., also of Washington.

About 100 guests have been invited to the ceremony. Another hundred have been asked to come for a reception and breakfast following. Mr. Clagett and his bride are motoring south on a wedding trip. They will make their home at 3302 O street, Washington, a charming house on which they are having some improvements made. It is the former art gallery of the late Mr. and Mrs. Thomas E. Waggaman.

The Leiter home has changed but little from the way it was when magnificent receptions were held there following the marriages of the bride's aunts. The aunt for whom today's bride was named received there with her British bridegroom, Maj. Colin Powys Campbell, as did another sister, Marguerite who became the wife of the early of Suffolk.

The former's son, Colin Campbell, lives in Chicago, and the latter's son, Cecil Howard, frequently visits here.

Today's bridegroom is descended from the first Episcopal bishop of Marlyand.

Miss Joan Revell's Wedding Takes Place This Afternoon.

Lake Foresters are looking forward to the marriage this afternoon in the village Presbyterian church of Miss Joan Revell and Samuel Vaughan Jr. of Pride's Crossing, N. H. The youthful and pretty bride is the first of last season's debutantes to be married. The wedding is to be a small one at 4 o'clock followed by a reception at the home of the bride's parents, Mr. and Mrs. Alexander H. Revell.

Mr. Vaughan and his bride will go to Pride's Crossing to make their home, but Miss Revell's family will not lose her entirely just yet. Mr. Vaughan has been drafted and after he departs for camp his bride will divide her time between Lake Forest and wherever her bridegroom will be stationed.

Miss Barbara Hixon is to be the maid of honor for Miss Revell. Miss Ellen Vaughan, the bridegroom's siter; Miss Joan Le Boeuf of Old Westbury, N. Y., and Miss Katherine McIlvaine will be bridesmaids. Tiny Claiborne Watkins will be flower girl for her cousin.

Augustus Loring III. of Boston will be Mr. Vaughan's best man. Alexander Revell III., brother of the bride; Robert Tilney Jr. of Far Hills, N. J.; Richard Williams of Wellesley, Mass.; William Vaughan of Boston, brother of the bridegroom, and Arnold Williams of Cleveland Heights, O., will usher.

Since the marriage of Miss Margaret Chapin White to John Slason

[Continued on page 15, column 4.]

Where It's Fair and Warmer

Mrs. George K. Hendrick is where many Chicagoans wish they could be these chilly days. She is enjoying the warm sun in Miami Beach, Fla., the winter playground of many thousands.

Two Churches to Consecrate Bishops Here

BY THE REV. JOHN EVANS.

At least 100 archbishops, bishops and other dignitaries of Catholic and Episcopal churches will be in Chicago Monday for rites in Holy Name cathedral and St. James Episcopal church, when each of the two communions will advance one of their distinguished clergymen to the episcopate.

At Holy Name cathedral, the Rt. Rev. Msgr. Francis J. Magner, pastor of St. Mary's Catholic church, Evanston, will be made bishop of Marquette, Mich., by Archbishop Samuel A. Stritch. At historic St. James church the Rev. Dr. Wallace Edmonds Conkling of Philadelphia will be made Episcopal bishop of Chicago, by the Rt. Rev. Henry St. George Tucker of New York, bishop of Virginia and presiding bishop of the American Episcopal church.

First to choose Feb. 24, the feast of St. Matthias, was Msgr. Magner, who tentatively announced the date on Dec. 24, the day following the notice of his elevation. Dr. Conkling chose St. Matthias feast day partly because it is the 41st anniversary of the consecration of Bishop William P. Anderson, fourth bishop of the Episcopal diocese. The feast of St. Matthias is the last New Testament saint's day this year before the beginning of Lent next Wednesday.

Forty-six members of the Catholic hierarchy of the country have accepted invitations to participate in the Holy Name cathedral rites, and invitations have been sent to the 150 Episcopal bishops of the country for the consecration at St. James church.

Among those who have accepted invitations to take part in Dr. Conkling's consecration are the following:

Dr. Franklyn Bliss Snyder, president of Northwestern university; Dr. William C. Bower of the University of Chicago; Dr. Ralph Wakefield, president of the Chicago Church federation; Bishop Ernest Lynn Waldorf of the Methodist area of Chicago; Dr. J. Harry Cotton, president of Presbyterian Theological seminary; Dr. John Thompson, pastor of Chicago temple; Dr. Ernest G. Guthrie, head of the Chicago Congregational union; Dr. Horace G. Smith, president of Garrett Biblical institute; Dr. Albert W. Palmer, president of Chicago Theological seminary, and Lieut. Col. Edwin Clayton of the Salvation Army.

Gov. Dwight L. Green will be represented by Orville J. Taylor, and Mayor Kelly by Irwin W. Walker, vice president of the board of education. Co-consecrators for Dr. Conkling will be Bishops Robert E. Campbell, formerly of Liberia, and Wallace J. Gardner of New Jersey. Bishop Frank E. Wilson, of Eau Claire, Wis., will be the preacher.

Co-consecrators for Msgr. Magner will be Bishops Eugene J. McGuinness of Raleigh, N. C., and William D. O'Brien, auxiliary bishop of Chicago. Bishop Francis C. Kelley of Oklahoma City, Okla., will be the preacher.

* *

Alliance Francaise.

Miss Adrienne D'Ambricourt will give a group of interpretations from the plans of Sacha Guitry at the meeting of the Alliance Francaise this morning at 11:30 o'clock.

Program Outlined for Celebration of Youth Week in April

Plans for annual Youth week, April 21 to 28, were made yesterday at a meeting of the Chicago Youth Week committee in the board of education auditorium, 228 North La Salle street. One of the highlights of the week will be the selection of honor students from each Chicago high school as special guests at a luncheon in the Hotel Sherman. Outstanding members of this group will receive scholarships. August H. Pritzlaff, director of physical education for the school board and secretary of the committee, listed the following program for the celebration: April 21, home and family day; April 22, health and athletics, April 23, vocational and industry; April 24, creative group activity; April 25, school and citizenship; April 26, outdoors and playground; April 27, church; April 28, youth in leisure time.

* *

Ganz Accepts Presidency of MacDowell Association

New York, Feb. 21 (AP).—Rudolph Ganz, orchestra conductor, composer, and president of the Chicago Musical college, today accepted his election as president of the MacDowell association, which conducts the MacDowell colony for writers, painters, and composers at Peterborough, N. H. He succeeds the late Ernest Schelling.

WEDDINGS

Miss Virginia Campbell and Thomas E. Sullivan Jr., will be married at 8:30 o'clock tonight in the Glencoe Union church, with a reception following at the Skokie Country club. Miss Campbell, daughter of the Harry C. Campbells of Wilmette, will have her sister, Mrs. Walker Wolford, for her matron of honor. Ray Sullivan will be his brother's best man.

The marriage of Miss Priscilla Stern to James Sloss will take place at 6 o'clock tonight at the home of the bride's parents, Mr. and Mrs. Herbert Lyman Stern of 2440 Lake View avenue. Mr. Sloss is the son of Mrs. Margaret Sloss of New York and Philadelphia.

Mr. and Mrs. Charles Oscar Cornwell of San Marino, Cal., announce the marriage on Feb. 15 of their daughter, Ann, to Walter John Wallace Jr. Miss Cornwell formerly lived in Chicago and she is the sister of Mrs. Donald M. Swett of this city. Miss Cornwell was graduated from Stanford university and was a member of the Assistance League of Pasadena. Mr. Wallace is a graduate of Stanford and of the Harvard School of Business Administration.

Front Views and Profiles

By June Provines

Urban Album.

Sergt. Alvin York of Jamestown, Tenn., foremost here of the first world war, with his brother George, lunching at the Blackstone, both red haired and blue eyed and fine looking. . . . James Pompa of Aurora, who takes symphonic scores to concerts, seeing with pleasure a man leaving Orchestra hall with a metronome. . . . Imitation of spring in a near north side florist's window, accomplished with branches of blossoming forsythia, Japanese plum, quince and crabapple. . . . Writer and former Chicagoan Emily Kimbrough Wrench from Philadelphia and her Chicago hostess, Writer Margaret Ayer Barnes. Movie Actress Anita Louise off for Miami after a Chicago stay. . . . . . . Three taverns in one block on Halsted street between Buckingham and Roscoe with barmaids at the tap from 9 a. m. to 5 p. m. The husbands of the barmaids are proprietors but in each case the barmaids buy in turn.

CUFF NOTE.

Some gentlemen at formal affairs
Resemble giant Panda bears,
While others in evening black and white
Resemble pompous penguins, quite.
—*Bernice Minarik.*

For Permanent Preservation.

The city librarian of the Birmingham public libraries of Birmingham, England, wrote to Robert Morss Lovett, acting governor of the Virgin Islands, on Jan. 22: *I should like to obtain a copy of your lecture "Shakespeare's Permanence," delivered at the University of Puerto Rico on the occasion of the anniversary of Shakespeare's birth, for permanent preservation in the Shakespeare Memorial Library here.*

Yours faithfully,
H. M. Cashmore, City Librarian.

That unquestioning "for permanent preservation" in the library of bombed Birmingham makes us sure Hitler can't win.

Public Service Department.

Can any one tell us about the good looking dark haired gal who's making our heart beat faster? I saw her once at the Yar, in black with Indian turquoise jewelry; once riding on the Midway, and last Saturday at the Hi Hat club in black and crimson. . . ."

"*Curious.*"

We don't know who the girl is about whom "Curious" inquires nor have we seen her. A scout telephoned tho, to give the identity of the soft drink truck driver who buys two good books every week on pay day at a Rush street book store, *The Education of Henry Adams*, and *Anna Karenina* last week. He is Max Brydenthal, breaststroke swimmer in the 1936 Olympics.

Trucker's Letter.

Miss Provines: What is so surprising about a truck driver buying two books a week? I'm a trucker, and I read good books—and some not quite so good. The Book of The Month Club, 20 magazines, and the public library keep me going.

I've driven a truck vacations since I was 15, and earned my way thru college [$50 a week trucking] by long runs. . . . Expected to teach history and coach. Coaches weren't worth a dime a dozen the year I was graduated, so I am trucking, and I like it. . . . Driving, at dawn down thru the black rich lands of Illinois, seeing farm houses [a bit too far apart], silos, men and women at work, that early! And listening to the birds praise their Maker is a trucker's portion.

Illinois has the strangest dawns, Miss Provines—sort of orange-blue overhead and the lower light falls in pink lashes on the dew-heavy grass.

My home—yes, I've a family—is in an abandoned lake hotel on Lake Lula. Never heard of it? About it are 400 untilled acres, two empty houses that belong to the company, and the icehouse, for once this almost feudal domain that I inhabit was ice company property, and men worked "in ice" in subzero weather.

But that is past and gone. Winters we are snug, cozy, comfortable, and a mile, as the crow flies, from the nearest neighbor. Summers families live in the two empty houses; mostly they are derelicts, wanderers who bog down to fishing, and forget to study the trees, flowers and birds.

I have a ready-made family. Found an old couple one winter day in 1936, shivering in one of the empty houses, brought them in, adopted them—my Pa and my Pa's wife, making her Mother to me. She quotes poetry on any [or no] provocation, bakes pies that thrill you, her ham, pickles, doughnuts.

Miss Provines, you don't know truck drivers, don't see thru our thick skins to the tender heart beneath. —*Joe the Trucker.*

Catholic League Services.

The Catholic Woman's league will hold exercises all day today at the Cenacle, 513 Fullerton parkway. The Rev. John Brown, pastor of St. Malachy's church, will conduct the services.

Spring Suits Require Touch of Frilly Color

BY REA SEEGER.

Froth by the yard comes in snowy white, white with dramatics of lipstick red or pencil-blue and in lovely pastels, pink, blue and maize. This is the frilly stuff that redeems the primmest suit, jacket or dress, making it provocatively feminine and dainty. Crisp organdy, fine embroidery, net and chiffon together with snappy yards of sugar white fine ribbed piqué provide a wide and fascinating assortment of materials.

Pleated frilling edged with scarlet or deep blue make a navy or black suit dress-parade. Val edged organdy and very fancy open work embroidery cut on the curve are sensational finds for afternoon dresses of taffeta or faille. Baby embroidery edgings are as dainty and frail as can be imagined and are sewed into cuff or collar or used for cascading jabots with some eyecatching results. Brand new arrivals feature the most complete collection of all widths and formations of frilled sheer materials in delicate shell pink, a pink that is the real shell pink superflattering to every one.

If you crave color see the sheer white frills with good looking patterns of red and yellow cross-stitch embroidery. These are made with a wide band of the cross-stitchery with a ruffle attached. Collars, cuffs, all sorts and shapes of necklines, round, square, vee and diagonal, are remade and snapped into fashion smartness with these whiffs of white and color. Not a spring suit, jacket, coat or dress this season but needs the pristine white accents of these frills and ruffles.

* *

Miss Charlene Erbstein's Marriage Is Postponed

Mrs. Charles E. Erbstein of Villa Olivia, Elgin, last night announced the temporary postponement of the marriage of her daughter, Miss Charlene Margaret, to Joseph F. Switzer of St. Louis, Mo. Mr. Switzer was stricken with undulant fever Thursday and is in St. Mary's hospital, East St. Louis. His condition is serious. Miss Erbstein is staying with his parents, Mr. and Mrs. Fred N. Switzer. The marriage was scheduled to take place next Tuesday at St. Mary's Catholic church, Elgin.

* *

Color Photo Demonstration.

One hundred members of the camera club of the Commonwealth Edison company visited the color studio in Tribune Tower last night and witnessed a demonstration of color photography processes.

Your Stars ★ Today ★

By WYNN

Saturday, Feb. 22.

This can be made the best day of this week if we will combine our intuitional and our practical faculties. New ideas are drifting around—be sure to bag a few. Use your opportunities for creative work; put a new wrinkle in the old act.

Your Year Ahead.

Your year ahead brings to climaxes and solutions any problems of friendship, ambition, reputation secrets, home, and estate, if this is your birthday. Don't duck, seek change, but admit and solve, be happy. Danger: May 8-22.

Tomorrow.

Better for the long look than for immediate decisions; rest up.

Do you want an individual interpretation for your own personal date? Send 10c for your 1941 horoscope to WYNN, Tribune Astrologer, 286 Fifth Avenue, New York, N. Y. Write plainly your name, date of birth, and address.

College Club Book Review.

Mrs. Edith Stewart Van Buren will give a book review at the College club at 11 o'clock this morning.

Stevens
State near Washington
Downstairs at Stevens

6.95
White Flattery
. . . on a dark dress you'll love for its good, youthful lines—its compliment-provoking charm! Pretend pockets give it a peplum effect . . . frilly lingerie collar is detachable so you can keep it dewy-fresh. Basic-type two-piece rayon crepe dress in Black or Navy. 9 to 15. A knockout for 6.95!
Downstairs—State
Chas. A. Stevens & Co.

BUDGET SHOE SHOP
FIRST FLOOR, WABASH AVE.

Last Six Days!
SEMI-ANNUAL SALE
CARSONETTE SHOES
4.40 and 5.40 pair
Step on it—for you've only 6 more days to take advantage of the Semi-Annual Sale Prices on famous Carsonette Shoes. Hundreds of assured young styles that will tread through Spring—now very specially priced.
Budget Shoe Shop, First Floor, Wabash.

CARSON PIRIE SCOTT & CO

Torso Tapering
SUIT

$39.95
SIZES 14 TO 20
Sensation of the suit season is the torso suit with its new softness and ease of tailoring. This one exhibits a simple mastery of line which makes its modest price tag a real surprise. Navy, Beige, Brown, or Black.
JOHN T. Shayne
MICHIGAN AVE. AT RANDOLPH

Sally's

Spring-omania
It's a fashion fever you get when you try on
Cape Suits
They Are New . . .
They Are Different . .
They Are Superb Values . . . $15
Capes . . . the newest fashion feature . . . are combined with a smart two-piece suit to create the season's outstanding style. Sally's feature this stunning ensemble at the low price of $15. Wear the entire suit—wear the cape separately over dresses or with the matching skirt. Here's a complete wardrobe in one costume.
Other Sally Suits $10 to $25
SALLY FROCK SHOPS
27 North State Street 35 South State Street
4740 Sheridan Road 6328 S. Halsted St. 4020 W. Madison St.
3323 Lawrence Ave. 928 E. 63rd St. 4017 Milwaukee Ave.
2794 Milwaukee Ave. 2353 E. 71st St. 1631 Orrington, Evanston
3226 Lincoln Ave. 7850 S. Halsted St. 1145 Lake St., Oak Park
6326 Cermak Rd., Berwyn

Our
HIGH SCHOOL STYLE BOARD
picked these special fashions
JACKETS $6.50 SKIRTS $3.95
SWEATERS $1.95
The girls who picked these new spring styles are the high school style leaders of Chicago. And after you've seen their selections, you'll say they've done a grand job
3rd floor
MAURICE L ROTHSCHILD
State at Jackson

Actual $5.50
Rothley tailored blouse and initial cuff links
$2.95
The custom type needled shirt is actually worth $3.95. The gorgeous jeweler's cuff links are selling nationally at $1.50. It's the greatest blouse value ever offered. All at $2.95
Sizes 32 to 40—7th floor
MAURICE L ROTHSCHILD
State at Jackson

Who Is This Girl?

By Helen Topping Miller

[Copyright 1941: By Helen Topping Miller.]

OLD GIRL FRIEND.
INSTALLMENT XXXVI.

Mac strode away toward the house, his face like thunder. The sheriff sat on the edge of a kitchen chair beside the range. He got up, shuffling his hat in his hands, as Mac stalked in.

"What's all this?" Mac demanded angrily.

The sheriff fumbled a sealed paper from an inside pocket. He was a middle-aged man, stringy, with a mild eye and a stubborn jaw.

"I didn't want to do this, McCullough. But this feller from New Mexico come in and swore out an assault warrant against young Parrish. He says Parrish tried to knock him out of the saddle with a big monkey wrench, and mighty near broke his wrist."

"But—good Lord, sheriff—they were stealing our sheep! And one of them took a shot at Lank Parrish—shattered a bone in his ankle."

"He claims they shot at Parrish to keep from getting killed—he says it was self-defense. And they claim they had bought them sheep from Hump Dane and paid for 'em."

"If they did, they would have a bill of sale then? And why didn't they come to the door like men, instead of sneaking the sheep off our west range?"

"I didn't see no bill of sale. I guess they thought Dane was the boss. Anyway, they say he sold 'em the sheep. And now I got to serve this warrant somehow."

"Look here—this is some crooked mess. Lank's in bed with his ankle—he can't get away. And you aren't taking him in to that jail of yours—not in the shape he's in. I'm going to fight this thing, sheriff—you might as well know that."

"I ain't doing this because I want to, Mac. If I leave Parrish here I'll have to post a guard, that's the law. And that will cost the county money."

"You can deputize one of the boys here on the place, can't you? That won't cost the county anything. Anyway, if this is Hump Dane's property, Lank was defending it against trespassers."

"Dane's the biggest taxpayer in the county—or he will be now he's taken over what Greenlee owned. Looks like you boys and Dane ought to get together on your business—Dane selling sheep and then his hands busting up people with a wrench when they come to move 'em."

"Did you ever get together with Hump Dane about anything? You or anybody else? You can deputize Bart Williams, sheriff? He's old and honest. He'll see that Lank shows up when you want him. But don't read that warrant to Lank this morning. He's in pain, and he'll lie there and worry. And I'm going to do something to get this business straightened out!"

"It's against the law—but maybe I can do it. Where's Bart?"

"Out cutting hay bales. Sheriff, you may as well know I'm going to get a warrant for theft and attempted murder against these three men. Then if Hump Dane is mixed up in it, he can appear and say so."

"Well, if you swear out a warrant, I'll serve it. But I only know the name of one of those fellers—the one that's on the warrant here. He might not be the one that did the shooting."

Mom watched the sheriff's departing back as he tramped off toward the barn.

"You ain't going to let them get away with that, are you, Mac?"

"Certainly not. But, as Plume said last night, Mom, we're fighting something we can't see nor understand. But we'll keep on fighting. Don't tell Lank about this, Mom."

"Mac," Mom's motherly face quivered, "I'm afraid. Let's give it up. Let's move. We can be gone from here tomorrow—and let Hump Dane's stock freeze and starve. Let him ride herd on 'em himself if he's so high and mighty."

"And let Dane snort and chuckle because he's scared us off the place? I won't do it, Mom."

Mom's eyes turned bitter. "It's that girl! You'll get us all killed in our beds and the house burnt over our heads—on account of her!"

"Now you're wrong again. If you'd see that girl once ——."

"I don't want to see her. Nor nothing else that belongs to Hump Dane! And if he comes pestering around me, the sheriff can come and get me, too, because I'll scald Hump Dane, or any of them! I'm going to do it, too. Mom, you ain't Euphemia!"

Old Bart took up his position in a rocking chair beside Lank's bed. The old man seemed to enjoy the joke on Lank, and it made him impatient because Mac insisted that he keep the gun the law required hidden from Lank's eyes.

"First time I ever did get to be a deputy sheriff—and you spoil all my fun!" he grumbled.

With Plume, Mac went back into town and swore out a John Doe warrant against the three men from New Mexico. Then, from the sheriff's office he telephoned Humphrey Dane.

"If you want those three men you sold our sheep to yesterday, Dane, you'll probably find them in jail for shooting Lank Parrish," he told Dane.

Dane's voice came blasting back over the wire. "Sheep—what sheep? Look here, Mac—if you can't keep the stock on San Mateo any better than you've been doing—"

Mac hung up, his mouth drawn to an ironic smile. "So that's it! Lord, but I'm dumb! Very cute little scheme—very, very clever! You heard Dane say there would be an inventory later, Plume. The stock counts up short by a few hundred head—we're responsible for every head on San Mateo—and I didn't see it! Plume," he took up the conversation again as they headed back toward the ranch, "this got back—way back. It all checks up. Steele Dunlap knew about the will—and the girl. He knew what the doctors had told Harp about his heart trouble. He, had everything all planned and ready. He's in with Dane, and we'll find out pretty soon that they had this power project all set, ready to go. Steele has an in with the right people in Washington—the only thing that isn't plain to me now is why they're bothering to discredit me. There's something—my room ransacked last night—something I've got to find out. Dane could have fired us all and we'd have had no comeback—yet he's keeping us on."

"He can't keep us if we don't stay," Plume reminded him.

"He can keep us—because the minute I step out, there will be charges against me—I'll be accused of being in with the outfit who have been rustling stock on San Mateo. I walked right into it. Now, I've got to figure a way out. Plume, there's something Dane is afraid of. I've got to find out what it is."

"Pity Harp didn't shoot that hombre years ago. He had a couple of chances, if you believe what you hear."

At the ranch Mom met them with a dubious face.

"Mac, there's a woman here—she's in there, waiting for you."

Beatrice Abney—she could not have come so soon, even by plane—Mac went into the long livingroom, where a thin fire burned sullenly. A whiff of perfume met him at the door and his heart sank.

"Well, Gertrude!" he greeted the furred and jeweled woman who sat huddled before the blaze.

"Didn't expect me here, did you, Mac? Well, I'm here, and I'm going to get my rights, too."

"Before you do that you're going to prove that you have any rights. And you're not going to stay here, you know."

"Why not? I've got a room here—Harp built it for me. You'd better be nice to me, Mac. If I prove in court that I was Harp's wife, things are going to be a lot different around San Mateo."

"You've got a thin chance to prove anything like that."

"A common-law wife has a standing in law. My lawyer says so. I can make plenty of trouble for that little yellow-haired snip of a girl—and I mean to do it, too."

"Go ahead. But get off this place first. I'm in charge here, until Monday, anyway. How did you get here anyway?"

"A man brought me out from town in an awful old car. I nearly froze. My God, Mac, you're not going to send me away again, without even a drink?"

"I'm going to do exactly that. What's more, I'm going to take you back to town myself. And don't show up on this place again."

[Continued Monday.]

GASOLINE ALLEY—SPREADING THE GLAD TIDINGS

MOTION PICTURES DOWNTOWN

Celebrate WASHINGTON'S BIRTHDAY BALABAN & KATZ THEATERS Holiday Schedule

CHICAGO Op. 9 a.m. Holiday Schedule Lt. Show 10:30 p.m. Their daring feats thrilled the raw West! ZANE GREY'S WESTERN UNION A 20th CENTURY-FOX PICTURE ROBERT YOUNG · RANDOLPH SCOTT · DEAN JAGGER VIRGINIA GILMORE IN TECHNICOLOR Bright STARS ON STAGE! In Person JANE FROMAN and her songs Matty MALNECK and his ORCHESTRA DEAN MURPHY THE BERNARDS & their LOVELY ROYALETTES Extra! Today! "FATHER OF OUR COUNTRY" Stirring Tribute to George Washington

UNITED ARTISTS RANDOLPH AT DEARBORN Open 8:45 a.m. Holiday Schedule Lt. Sh. 11 p.m. . . . and the CROWDS laughed happily ever after! HURRY-HURRY-only a few days left to see this rare and spicy romance! CARY GRANT KATHARINE HEPBURN JAMES STEWART THE Philadelphia Story MGM's riot RUTH HUSSEY JOHN HOWARD 5th WEEK! Extra! 'BEAUTIFUL BALI' in Technicolor! Disney Color Cartoon-Late News!

McVICKERS MADISON NR. STATE 2 HITS Open 8:45 CLARK GABLE HEDY LAMARR in "Comrade X" TECHNICOLOR SMASH! "The THIEF OF BAGDAD" with SABU Pr. Shgs. 1 & 6:30 • LATE SHOW

LA SALLE Mad.-Clark. Op. 7:45 a.m. HORROR SHOW! Hair-Raising! 'The FACE at the WINDOW' Plus 'TORSO MURDER Mystery,' B. Cabot

FANTASIA Twice Daily—All Seats Reserved Mats. 2:40, Mon. to Fri., 75c, $1.10 Eves. 8:40 & Sat., Sun., Hol. Mats. 2:40; $1.10, $1.65—Prices Include Tax—Mail Orders filled promptly APOLLO 74 W. Randolph Randolph 5300

TELENEWS THE NEWS REEL THEATER State-Ran. Op. 8:45. Midnite Sh. THE MOST INTERESTING SHOW IN CHICAGO 1 Hr. PROGRAM NEWS & SHORTS

STATE LAKE Doors Open 10:15 a.m. Special Holiday Schedule You MUST SEE.. The Personality Runway! 44 GORGEOUS GIRLS DANCING IN THE AUDIENCE! Harry Howard presents New York's Show-of-Shows INTERNATIONAL CASINO REVUE 8 · SCENES · 8 65 · PEOPLE · 65 MASTER MYSTERY THRILLER! LLOYD NOLAN MICHAEL SHAYNE Private Detective Marjorie WEAVER Walter Abel

ROOSEVELT Open 8:45 a.m. Special Holiday Schedule WHAT PUT A GUN IN HIS HAND instead of a plow? He knew he'd killed . . . but what about his dreams? . . . A fireside, a farm, a woman's arms? He found the answer to his destiny, carved on the jagged peaks of drama . . . HIGH SIERRA Warner Bros' smash IDA LUPINO HUMPHREY BOGART ALAN CURTIS · ARTHUR KENNEDY JOAN LESLIE · HENRY HULL Late Show 11:00 p.m. Extra! Robert Benchley Laff-Hit "WAITING FOR BABY" Merrie Melody in Color PARAMOUNT NEWS! 2nd WEEK!

GARRICK Open 8:45 Holiday Sched. Lt. Sh. 11 p.m. 2nd ROMANTIC WEEK! Late News Madeleine CARROLL Fred MacMURRAY VIRGINIA In Glorious TECHNICOLOR Stirling Hayden · Carolyn Lee

RKO PALACE RANDOLPH AT LA SALLE LATE SHOW AT 11 P.M. OPEN 8:45 A.M. "I'M this way about LOVE . . . It's got to be ALL the way with me—or nothing!" Charles BOYER Margaret SULLAVAN in Universal's Triumph BACK STREET by FANNY HURST with RICHARD CARLSON · TIM HOLT FRANK McHUGH · SAMUEL S. HINDS PLUS RIOTOUS CO-HIT LUPE VELEZ · LEON ERROL "6 LESSONS FROM MME. LA ZONGA"

WORLD PLAYHOUSE 410 South Michigan—near Van Buren Cont. 11:15 a.m. to Midnight—35c to 6:30 p.m. TODAY CHICAGO PREMIERE PIERRE FRESNAY MICHELINE FRANCEY LOUIS JOUVET A SOUL-SEARCHING DRAMATIC STORY OF LOVE'S REGENERATION Impressive, Vigorous, Strangely Engrossing LA CHARRETTE FANTOME (THE PHANTOM WAGON) Directed by JULIEN DUVIVIER Story by SELMA LAGERLOF, Nobel Prize Winner • A Columbia Release English Titles

STUDIO 60 E. Van Buren Contin. Noon to Midnite EXTRA! Midnite Show Starts 11 P.M. WORLD'S GREATEST HORROR SHOW GABRIEL PASCAL'S (PRODUCER OF PYGMALION) "The LIVING DEAD" First Chicago SHOWING English Titles

WOODS Randolph and Dearborn Sts. 7:45 A.M. Continuous 2 A.M. ANN SHERIDAN, "NAUGHTY, BUT NICE" Plus ALICE FAYE and GEORGE MURPHY "You're a Sweetheart" Plus Latest News

CLARK 'Trail of the Vigilantes' Norma SHEARER Robert TAYLOR "ESCAPE"

MONROE FIRST RUN NEWSREELS Constance Bennett, Pat O'Brien, "ESCAPE TO GLORY" "Sandy Gets Her Man" Stuart Erwin, Una Merkel

ORIENTAL OPEN 10 A.M. LATE SHOW Randolph nr. State STAGE—IN PERSON The Revue That Rocked Broadway! "NAUGHTY 90's REVUE" titters—jitters—laffs presenting EDDIE KENT, FRANK SCANNELL, SHANNON DEAN and Their "GASLIGHT PLAYERS" 16 RED GARTER GIRLS and many others! EXTRA—Hear the new ASCAP hit tunes that you haven't heard! SCREEN Birth of the R. A. F.! "HELL'S ANGELS" FOUR MILLION DOLLAR EPIC! RE-ISSUE!

NORTH

• JULIAN 918 Bel.—15c 1:30-6:30; 20c Aft. Dick Foran 'BLAZING SIXES' John Wayne, "LAWLESS RANGE" Plus "PLUTO" 'MICKEY MOUSE' & 'DONALD DUCK' Fun Hits

• SHERIDAN 4038 Sheridan—Jean Arthur, Wm. Holden, "ARIZONA" Nelson Eddy, Jeanette MacDonald, 'BITTERSWEET'

• VOGUE 3812 Broadway—C. Bennett, Pat O'Brien, 'Escape to Glory' Miriam Hopkins in "LADY WITH RED HAIR"

• MODE 3912 Sheridan—J. Wayne, M. Auer Marlene Dietrich, '7 SINNERS' & K. Kyser, Karloff, Lugosi, "YOU'LL FIND OUT"

• 400 6746 Sheridan 15c 1:30 6:00 20c After 6:00 Full Price 'MARK of ZORRO,' 'DARK STREETS of CAIRO'

• DEVON 6225 Broadway—Doors Op. 1:30 Boo Him! Shoo Him! Foo Him! THE LAUGHTIME OF A LIFETIME 'The VILLAIN Still PURSUED HER' (His-s Him) Hugh HERBERT, Buster KEATON, Anita LOUISE, Billy GILBERT, Alan MOWBRAY, Dick Cromwell, Plus "SANDY GETS HER MAN," Baby Sandy, Stu. Erwin, Ed. Brophy, Edgar Kennedy, Una Merkel Laff Some More With Laurel & Hardy & 3 Stooges

• BIOGRAPH 2433 Lincoln — RUBYWARE L. Nolan, 'CHARTER PILOT' Ralph Bellamy, "ELLERY QUEEN, DETECTIVE"

• N. CENTER 4031 Lincoln—Open 1:30 P.M. Boo Him! Shoo Him! Foo Him! THE LAUGHTIME OF A LIFETIME 'The VILLAIN Still PURSUED HER' (His-s Him) Hugh HERBERT, Buster KEATON, Anita LOUISE, Billy GILBERT, Alan MOWBRAY, Dick Cromwell Plus "SANDY GETS HER MAN," Baby Sandy, Stu. Erwin, Una Merkel, Edgar Kennedy, Ed. Brophy "CRIME Doesn't Pay" & Walter CATLETT Riot

• DAVIS 4614 Linc.—Harry Langdon Comedy "ELLERY QUEEN, DETECTIVE" F. Langford, Lum & Abner, "Dreaming Out Loud"

• BUCK'M 3319 N. Clark—Rob't Taylor, Norma Shearer, 'ESCAPE' & Franchot Tone, "TRAIL OF THE VIGILANTES"

• ARGMORE 1040 Argyle—Opens 1:30 WALTER PIDGEON and VIRGINIA BRUCE, "SOCIETY LAWYER" Plus BETTE DAVIS, Franchot TONE, "DANGEROUS" FIRST SHOW ONLY! SPECIAL TREAT! Mickey Mouse—Donald Duck and Scrappy Cartoons

• VIC Sheffield & Belmont—KITCHENWARE Judy Garland, 'LITTLE NELLIE KELLY' Bette Davis, Herbert Marshall, "THE LETTER"

BALABAN & KATZ WONDER THEATERS

UPTOWN BROADWAY LAWRENCE Open 1:00—Special Matinee Prices! GINGER ROGERS in Christopher Morley's B-E-S-T SELLER "KITTY FOYLE" Plus PAUL MUNI—GENE TIERNEY, "HUDSON'S BAY"

GRANADA Show Starts 1:30 Special Matinee Prices Errol Flynn, "SANTA FE TRAIL" & Henry Fonda, "CHAD HANNA" in Color! MATINEE: Washington Birthday Party! Free Candy to the Kiddies!

RIVIERA Special Matinee Prices GABLE and LAMARR, Felix Bressart in "COMRADE X" and Sabu in "THIEF OF BAGDAD" in Color!

CENTURY Doors Open 1:30 NORSHORE Show Starts 2:00 PANTHEON Doors Open 1:30 NORTOWN Doors Open 12:45 BELMONT Doors Open 1:30 ALL FIVE THEATERS! Special Mat. Prices! ★ JACK BENNY FRED ALLEN MARY MARTIN ROCHESTER ★ "LOVE THY NEIGHBOR" & JEAN ARTHUR WILLIAM HOLDEN WARREN WILLIAM "ARIZONA" BELMONT: Matinee Kiddie Cartoon Party!

LAKESIDE Bette Davis, Herbert Marshall, "THE LETTER" Judy Garland in "LITTLE NELLIE KELLY"

COVENT CINE' Open 1:30 DIETRICH & WAYNE "SEVEN SINNERS" & KAY KYSER "YOU'LL FIND OUT"

HOWARD Free Parking—Charlie Chan, 'MURDER Over NEW YORK' Baby Sandy, S. Erwin, 'Sandy Gets Her Man' MATINEE: Kiddie Cartoon Revue! Hopalong Cassidy Guns to Boys & Girls!

ADELPHI 7074 N. CLARK 15c 2 to 6:30 25c after 6:30 Incl. Tax FRANK MORGAN BILLIE BURKE "HULLABALOO" "Here Comes the Navy" P. O'BRIEN G. STEWART Added! About 4 P.M.—1 Hour Extra Attraction

ROSEWOOD Op. 12:30—3 Feats.—D. O'Keefe L. Campbell, "BOWERY BOY" "LIGHT THAT FAILED," R. Colman, I. Lupino "BISCUIT EATER," B. Lee, Snowflake (Dog Star) March of Time, Chp. No. 3 "Green Hornet Strikes"

NORTH

The Esquire "LOVE THY NEIGHBOR" JACK BENNY, MARY MARTIN FRED ALLEN, "ROCHESTER" and THE ESQUIRE HOUR Feature at 1:05, 3:04, 5:03, 7:02, 9:01, 11:00

CINEMA review 2:00 4:00—6:00 8:00—10:00 feature 2:45 4:45—6:45 8:45—10:45 we are not given to superlatives—but this is the best mystery ever filmed; it SHOULD BE SEEN FROM THE BEGINNING ROBERT DONAT—MADELEINE CARROLL "THE 39 STEPS"

LITTLE GERMAN 2153 LINCOLN AVE. Continuous 2 P.M. Photographic Wonder of All Time "Olympic Games—Berlin 1936" The World at Play—Instead of at War —ALL ENGLISH DIALOGUE—

BRYN MAWR Open 1—15c to 6:30 L. Nolan, 'Charter Pilot' Marlene Dietrich, "SEVEN SINNERS" Mat. Only 3 Stooges Comedy—2 Cartoons

WINDSOR 1225 N. Clark—Open 1:30 Ricardo Cortez in "MURDER OVER NEW YORK" & "SANDY Gets Her MAN"

RIDGE Devon at Clark—15c to 6 P.M. Lum & Abner, 'Dreaming Out Loud' Marlene Dietrich, "SEVEN SINNERS"

PLAZA 308 W. North Ave.—Charles Laughton "THEY KNEW WHAT THEY WANTED" Edw. G. Robinson, "DISPATCH FROM REUTERS"

GOLD COAST Clark at North Ave. ALWAYS 15c Jane Withers, "GIRL FROM AVENUE A"

LINCOLN 3184 Lincoln Ave.—Mat. 15c; Eve. 20c Anita Louise, "Phantom Submarine" James Cagney, "HERE COMES THE NAVY"

COED Cont. 1:30 P.M.—Morse "L"—Latest News Lamour, "MOON OVER BURMA" Ann Sheridan, "CITY FOR CONQUEST"

CALO 5400 N. Clark Street—Open 12:30 Lynn Bari, "CHARTER PILOT" Ken Murray, "A Night at Earl Carroll's"

DE LUXE 1141 Wilson Ave.—Marlene Dietrich John Wayne, "SEVEN SINNERS" Ken Murray, "NIGHT AT EARL CARROLL'S"

ESSEX 20c 717 W. Sheridan—15c 1:30 to 6:30 C. Romero, "Gay Caballero" Myrna Loy, M. Douglas, "Third Finger, Left Hand"

DEARBORN 40 West Division St.—Marlene Dietrich, "SEVEN SINNERS" Brenda & Cobina, "A Night at EARL CARROLL'S"

AUSTIN

ROCKNE 5825 West Division St. 15c 1 to 6:30 P.M.—20c After 'DISPATCH FROM REUTERS,' 'HULLABALOO' Comedy—Cartoon—News—Many Others Extra at Mat. Thrill Serial Box of Cracker Jack and BIG CARTOON SHOW Come Early—KIDS—You'll Have a Grand Time

IRIS 3 Features! 5747 Chicago 15c 1:30 to 6:00 Lloyd Nolan, "Charter Pilot" Ralph Bellamy, "Ellery Queen, Master Detective" Plus Dennis O'Keefe in "B-O-W-E-R-Y B-O-Y" MATINEE: HUGE KIDDIE SHOW FREE POPCORN & COOKIES

PLAISANCE 466 N. Parkside Avenue Big 5 Unit Program Guy Kibbee, "STREET OF MEMORIES" Frank Morgan, "Hullabaloo"—Latest News

AUSTIN 15c to 6—KAY KYSER "YOU'LL FIND OUT" C. COLBERT R. MILLAND "ARISE, MY LOVE"

SYMPHONY Matinee Daily—Lloyd Nolan "CHARTER PILOT" Marlene Dietrich in "SEVEN SINNERS" Matinee: Kiddie Show—Free Candy—Cartoons

PARK 20c After 6:30—Raymond Massey "ABE LINCOLN IN ILLINOIS" Myrna Loy, Wm. Powell, 'I Love You Again'

ELMWOOD PARK

ELM 7540 Grand Ave.—Margaret Lindsay "Ellery Queen, Master Detective" R. Arlen, Andy Devine, "Devil's Pipeline"

PARK RIDGE

PICKWICK Miriam Hopkins, Claude Rains, "LADY WITH RED HAIR" & Constance Bennett, Pat O'Brien, "Escape to Glory"

DES PLAINES

DES PLAINES Ken Murray, Brenda & Cobina "A NIGHT AT EARL CARROLL'S" & Marlene Dietrich, "7 SINNERS"

DOWNERS GROVE

TIVOLI Open 1:30—Pat O'Brien, Constance Bennett, "ESCAPE to GLORY" and Miriam Hopkins, Claude Rains, 'Lady with Red Hair'

NORTHWEST

BALABAN & KATZ WONDER THEATERS

HARDING Doors Open 12:30 Special Matinee Prices Errol Flynn, "SANTA FE TRAIL" and 1941's Sensational Film! "NIGHT TRAIN" MATINEE: WASHINGTON BIRTHDAY CARTOON PARTY

Special Matinee —Prices— GATEWAY Open 1:00 CONGRESS Open 1:30 CONGRESS Tonight at 9 ● JACK BENNY FRED ALLEN MARY MARTIN 'LOVE Thy NEIGHBOR' JEAN ARTHUR WILLIAM HOLDEN "ARIZONA" ● 6-ACT STAGE REVUE

TERMINAL Op. 1:30—Charlie Chan, "Murder Over New York" Pat O'Brien, Connie Bennett, 'Escape to Glory' MATINEE: WASHINGTON BIRTHDAY CARTOON PARTY

3 FEATURES! BILTMORE Open 1:15 CRYSTAL Open 1:00 MATINEE: PAT O'BRIEN "ESCAPE TO GLORY" MIRIAM HOPKINS "Lady with Red Hair" Charlie Chan in "MURDER OVER NEW YORK" —BOTH THEATERS— BIG CARTOON PARTY

BELPARK Marlene Dietrich, John Wayne, "7 SINNERS" Brenda & Cobina, 'A Night at Earl Carroll's' MATINEE: WASHINGTON BIRTHDAY CARTOON PARTY

Will Rogers Open 1:15—DIETRICH, "SEVEN SINNERS" Brenda & Cobina, 'A Night at Earl Carroll's' Pete Smith, News, Sportlight & Green Hornet

LUNA Op. 1:30—Myrna Loy, Mel. Douglas 'THIRD FINGER, LEFT HAND' Cary Grant, 'The HOWARDS of VIRGINIA' MATINEE: WASHINGTON BIRTHDAY CARTOON PARTY

ALBA Open 1:30—Cagney & O'Brien, "HERE COMES THE NAVY" Unseen Enemy! "PHANTOM SUBMARINE"

MILFORD Pulaski-Milwaukee RIVOLI Elston at Montrose 15c 1:00 to 6:30 20c After 6:30 Edw. G. Robinson in "Dispatch from Reuters" Plus Anita Louise in "PHANTOM SUBMARINE" At RIVOLI—Hot Ovenware to Ladies with 25c Adm. MAT. TREAT Box of Cracker Jack to Every Child Big Cartoon Show & Green Archer serial

TIFFIN NORTH AVE. at KARLOV Free Parking—Constance BENNETT PAT O'BRIEN "ESCAPE TO GLORY" Miriam Hopkins, "LADY WITH RED HAIR"

ALAMO 3639 CHICAGO AVE. Constance Bennett Pat O'Brien, "Escape to Glory" Miriam Hopkins, "LADY WITH RED HAIR"

KARLOV EDW. G. ROBINSON "A DISPATCH FROM REUTERS" 15c to 6:30—Frank Morgan 'HULLABALOO' C. COLBERT R. MILLAND "ARISE, MY LOVE"

PORTAGE 4050 Milwaukee—Open 1:30 Geo. Murphy, Chas. Winninger Judy Garland, "LITTLE NELLIE KELLY" Bette Davis, "T-H-E L-E-T-T-E-R" Mat.: 'Doctor Satan'—5c Baby Ruth Bar to Kiddies

PATIO 6008 Irving Park—Lynn Bari "CHARTER PILOT" Judy Garland, "LITTLE NELLIE KELLY"

NORTHWEST

LIBERTY 3705 Full. 15c 1:30 6:30 20c After 6:30 Humphrey Bogart, 'ISLE OF FURY'; Dick Foran, ANN SHERIDAN, "SHE LOVED A FIREMAN" DONALD DUCK — MICKEY MOUSE — PLUTO KATZENJAMMER KIDS — COUNT SCREWLOOSE

• EMBASSY 3940 Full.—John Wayne, M. Dietrich, '7 SINNERS' and "CHARTER PILOT" with LLOYD NOLAN

• AVON 3327 Fullerton—15c 1:30 to 6:30 ANN RUTHERFORD, LANA TURNER, LEW AYRES, "THESE GLAMOUR GIRLS" plus Ray MILLAND, "WINGS OVER HONOLULU"

• IRVING 4003 Irv.—Harry Langdon Riot L. Nolan, "CHARTER PILOT" & Ralph Bellamy, "ELLERY QUEEN, DETECTIVE"

• CROWN 1607 Division—3 FEATURES "Baby SANDY Gets Her Man" Spencer Tracy, Alice Faye, "NOW I'LL TELL" Charlie Chan, "MURDER OVER NEW YORK"

DRAKE 3548 Montrose—Open 1:30—Arch Ward's "All-American Way" Plus Marlene Dietrich, John Wayne, "SEVEN SINNERS" Ralph Bellamy, "Ellery Queen, Master Detective" Mat.: 'Green Archer'—5c Baby Ruth Bar to Kiddies

ADMIRAL 3940 Lawr.—Op. 1:30—Thrill Hit A. Louise, "Phantom Submarine" Cagney & O'Brien, "HERE COMES THE NAVY" Mat.: 'Green Archer'—5c Baby Ruth Bar to Kiddies

MOTION PICTURES WEST

BALABAN & KATZ WONDER THEATERS

MARBRO MADISON CRAWFORD Open 1:30—Special Matinee Prices! GINGER ROGERS in Christopher Morley's B-E-S-T SELLER! "KITTY FOYLE" Plus PAUL MUNI—GENE TIERNEY, "HUDSON'S BAY"

PARADISE Special Matinee Prices Jack BENNY, Fred ALLEN, Mary Martin in "LOVE THY NEIGHBOR" Jean Arthur, William Holden, "ARIZONA"

CENT. PK. OPEN 11:30 Pat O'Brien Constance Bennett, "ESCAPE TO GLORY" Baby Sandy in "SANDY Gets Her Man" MATINEE: Kiddie Cartoon Show! Free Candy to 1st 1,000 Kiddies!

STATE MANOR SENATE MATINEE: PAT O'BRIEN CONSTANCE BENNETT "ESCAPE TO GLORY" MIRIAM HOPKINS "THE LADY WITH RED HAIR" STATE-MANOR-SENATE BIG KIDDIE CARTOON Show!

MADLIN 15c 12:30 to 6:30 P.M. 20c To Close Full Price 3910 W. Madison. 3 Feats. "Street of Memories" "Bowery Boy," "Trail of the Silver Spurs"

IMPERIAL 15c 12:30 to 6:30—Eve. 20c "West of Abilene," Charles Starrett, "STREET OF MEMORIES," Lynne Roberts, Guy Kibbee, "Doctor Satan" No. 4

4 STAR LAUGHS! GIRLS! ACTION! Laurel & Hardy, "County Hospital" "A Night at Earl Carroll's," Gary Cooper "Adventures of Marco Polo" Plus 3 Cartoons

MARSHALL SQ. 2875 W. Cermak Rd. "Sandy Gets Her Man" PAT O'BRIEN, "ESCAPE TO GLORY"

SAVOY PAT O'BRIEN, JAS. CAGNEY "HERE COMES THE NAVY" FRANK MORGAN, "HULLABALOO"

MOTION PICTURES WEST

• AMERICAN 8 N. Ashland—Charlie Chan, 'MURDER Over NEW YORK' Baby Sandy, "Sandy Gets Her Man," 3 Stooges

• B'DY STRAND 1641 Roos.—3 Stooges! "SANDY Gets Her MAN" PAT O'BRIEN in "ESCAPE TO GLORY"

• JOY 1611 Roos.—"YOU'LL FIND OUT" K. Kyser, Boris Karloff, Lugosi, Lorre, Frank MORGAN, Guy KIBBEE, "HULLABALOO" Plus ANDY CLYDE Fun Riot & MICKEY MOUSE

• CRAWFORD 19 S. Craw.—Judy Garland "LITTLE NELLIE KELLY" Herbert Marshall, Bette Davis in "THE LETTER"

• BYRD Cicero and Madison—"7 Sinners" Lloyd Nolan, "CHARTER PILOT"

• WEST END 121 N. Cicero Opens 1:30 15c 1:30 TO 6:00 P.M. Roy ROGERS, Gabby HAYES, "OLD CALIENTE" "WEST OF ABILENE," Charles Starrett, plus '3 STOOGES' MICKEY MOUSE' DONALD DUCK'

LEXINGTON 715 S. Crawford—Op. 1:15 Mat.—"GREEN HORNET" "HULLABALOO," "LONG VOYAGE HOME"

NORTHWEST

MONT CLARE GRAND AVE AT HARLEM JEAN ARTHUR—WILLIAM HOLDEN "ARIZONA" Jack Benny, Fred Allen, "Rochester" "LOVE THY NEIGHBOR"

PICKWICK Pk. Ridge—N. W. Hwy. at Touhy Miriam Hopkins, Claude Rains, "LADY WITH RED HAIR" and Pat O'Brien, Constance Bennett in "ESCAPE TO GLORY"

DALE 2860 Milw.—Mat. Today—Ed. G. Robinson "A DISPATCH FROM REUTERS" & Lynn Roberts in "STREET OF MEMORIES"

METRO 3906 Lawrence—Marlene Dietrich, John Wayne, "SEVEN SINNERS" Bette Davis, Herbert Marshall, "THE LETTER"

LOGAN Milwaukee at Sawyer—Opens 1 P.M. Big Kiddies' Party Mat. "Barnyard Follies," "Dreaming Out Loud"

MOTION PICTURES DOWNTOWN

SOUTH

BALABAN & KATZ WONDER THEATERS

TIVOLI Doors Open 1:30—Special Matinee Prices FRED ASTAIRE—PAULETTE GODDARD ARTIE SHAW & ORCH! "SECOND CHORUS" Plus PAUL MUNI—GENE TIERNEY "HUDSON'S BAY"

SOUTHTOWN Open 1:30—Special Mat. Prices! 2 Color Hits! "THIEF OF BAGDAD" Plus HENRY FONDA—DOROTHY LAMOUR, LINDA DARNELL "CHAD HANNA"

TOWER Op. 1:30—Special Mat. Prices Jack Benny, Fred Allen, Mary Martin, "LOVE THY NEIGHBOR" Jean Arthur, William Holden, "ARIZONA"

MARYLAND 2 Hits! Miriam Hopkins "Lady with Red Hair" & Pat O'Brien, Connie Bennett, "Escape to Glory" MATINEE: Kiddie Cartoon Party! Free Candy & Surprises!

REGAL • ROCHESTER With Theresa Harris, Jack Benny, Fred Allen, "LOVE THY NEIGHBOR" & Lloyd Nolan, "Michael Shayne, Private Detective"

KEN 47th Kimbark Kenwood 6000 15c 1 to 6:30 25c After SKYLINE in FLUORESCENT—Free Parking Myrna Loy Melvyn Douglas 'Third Finger, Left Hand' "CITY FOR CONQUEST" Ann Sheridan James Cagney Starting Tomorrow: 'The Letter,' 'Little Nellie Kelly'

COMMERCIAL 9150 Com'l.—Op. 9:30, 20c Ricardo Cortez in "MURDER OVER NEW YORK" & "LADY with RED HAIR" Mat. Only. Chap. 2 "Green Hornet Strikes Again"

JACKSON PK. Lloyd Nolan, Lynn Bari 'Charter Pilot,' K. Murray Bredna & Cobina, "Night at Earl Carroll's" Added attraction: 'The Flag Speaks,' color hit

PARK 3955 So. Parkway—'Phantom Submarine' & "STREET OF MEMORIES" Plus Green Hornet Strikes Again in "AVENGING HEAVENS"

LEX 1163 E. 63rd—OPEN 11:30 A.M. DAILY K. Murray, "A Night at Earl Carroll's" 'Charter Pilot' with Lloyd Nolan, Lynn Bari

MICHIGAN 110 E. Garfield—RUBYWARE 'PHANTOM SUBMARINE' Plus Charlie Chan in "MURDER OVER NEW YORK"

RAMOVA 35th & Halsted—Baby Sandy, "SANDY GETS HER MAN" Also Mary Lee, "BARNYARD FOLLIES"

MARQUETTE 63rd & Kedzie—Lloyd Nolan "CHARTER PILOT" Bette Davis, Herbert Marshall, "The Letter"

KIMBARK 6240 Kimbark—Mat. 15c till 6:30 Chas. Starrett, "West of Abilene" Laurence Olivier, G. Garson, "Pride and Prejudice"

COLONY 59th & Kedzie—Sidney Toler "Murder Over New York" Pat O'Brien, C. Bennett, "Escape to Glory"

E. A. R. 6839 Went.—Mat. Today—Edw. G. Robinson, 'A Dispatch from Reuters' & Lynn Roberts in "STREET OF MEMORIES"

MOTION PICTURES SOUTH

WARNER BROS. THEATRES For Picture Times Phone Triangle 1500

AVALON 79th at Stony Free Parking Open at 1:30—2 Technicolor Hits! Sabu—Conrad Veidt—June Duprez 'THIEF of BAGDAD' Henry Fonda—Dorothy Lamour Guy Kibbee 'CHAD HANNA'

CAPITOL 79th-Halsted FREE PARKING Doors Open at Noon Today! Come Early! Avoid Waiting in Line! Errol Flynn—Olivia De Havilland "SANTA FE TRAIL" Clark Gable—Hedy Lamarr "COMRADE X"

STRATFORD Late Show at 10:45 P.M. STAGE—5 BIG ACTS On Screen: Jean Arthur William Holden—Warren William "ARIZONA"

BEVERLY 95th-Ashland—Free Parking CONSTANCE BENNETT and PAT O'BRIEN in "ESCAPE TO GLORY"

JEFFERY Free Parking—Late Show 9:45 "LADY WITH RED HAIR" PAT O'BRIEN in "ESCAPE TO GLORY" Mat.: Kiddie Show—Free Cracker Jack to kids

RHODES 79th-Rhodes—Free Parking "LADY WITH RED HAIR" PAT O'BRIEN in "ESCAPE TO GLORY" Matinee: Kiddie Show—Extra Cartoon Revue!

OGDEN Late Show 9:45—Miriam Hopkins, "LADY WITH RED HAIR" PAT O'BRIEN in "ESCAPE TO GLORY" Matinee: Kiddie Show—Extra Cartoon Revue!

GROVE Taylor & Shearer, "ESCAPE" "TRAIL of the VIGILANTES"

HIGHLAND 79th-Ashland—Free Parking 'LADY with RED HAIR' Robert Taylor, "ESCAPE," Norma Shearer Mat.: Kiddie Show—Free Cracker Jack to Kids

COSMO 79th-Halsted—Joe E. Brown, "SO YOU WON'T TALK?" Plus Lloyd Nolan, "CHARTER PILOT" Thriller Matinee: Kiddie Show—Extra Cartoon Revue!

SHORE Lloyd Nolan, "CHARTER PILOT" "SEVEN SINNERS" Thriller Matinee—First Chapter, "Mysterious Dr. Satan"

FROLIC Lloyd Nolan, 'CHARTER PILOT' "SEVEN SINNERS" Thriller Mat.: Kiddie Show—Free Cracker Jack to Kids

OAKLAND "CHARTER PILOT" Plus 'ELLERY QUEEN, Detective' Mat.: Kiddie Show—Free Candy Bar to Children

HAMILTON LATE SHOW TONIGHT! 'LITTLE NELLIE KELLY' Bette Davis, "THE LETTER" Herbert Marshall

"MET" 47th-So. Parkway—Ralph Bellamy, 'ELLERY QUEEN, Master Detective' Ralph Cooper in "GANG WAR"

PICCADILLY 51st AND BLACKSTONE JACK BENNY, FRED ALLEN, "ROCHESTER" "LOVE THY NEIGHBOR" JEAN ARTHUR, WM. HOLDEN, WAR. WILLIAM "ARIZONA"

ATLANTIC MIDWEST MIRIAM HOPKINS, CLAUDE RAINS, "LADY WITH RED HAIR," BABY SANDY, "SANDY GETS HER MAN"

PEOPLES 3 Hits! Sidney Toler, Marj. Weaver "Murder Over New York," Miriam Hopkins, 'Lady With Red Hair,' 'Lone Star Raiders'

HARPER BRENDA & COBINA, "NIGHT AT EARL CARROLL'S," M. Dietrich, "SEVEN SINNERS"

HYDE PARK Deanna Durbin, Rob't Cummings, "SPRING PARADE"

PIX Cesar Romero, "Gay Caballero" and Joe E. Brown, "So You Won't Talk?"

SHAKESPEARE 3 Hits! "Here Comes the Navy," "Secret of Dr. Kildare," Dead End Kids, "You're Out of Luck"

MIDWAY 3 Hits—Super Thrill & Mystery Show! "PRISON TRAIN," Boris Karloff "MAN WITH 9 LIVES," "INVISIBLE KILLER"

WOODLAWN Today Only—3 Hits—"Island of Lost Men," J. C. Naish 'Buried Alive,' Jas. Dunn, 'Son of the Navy'

RAY Dorothy Lamour, Jon Hall, Raymond Massey 'Hurricane,' 'Day Time Wife,' Linda Darnell Tyrone Power. Mat., "Last Express," Kent Taylor

SUN 7219 S. Went.—3 Hits—Ann Sothern "DULCY," "TOO MANY GIRLS" Lucille Ball, 'Golden Gloves,' J. Cagney, R. Denning

ARK Today Only—3 Hits—W. C. Fields, "Poppy" "King of China Town," Akim Tamiroff "RIDING ON AIR," Joe E. Brown, Florence Rice

HIGHWAY 63rd-Western—Lloyd Nolan "CHARTER PILOT" Bette Davis, Herbert Marshall, "The Letter"

• SUBURBAN •

NO MAN'S LAND

"LOVE THY NEIGHBOR" Jack Benny, Fred Allen, Rochester Jean Arthur "ARIZONA" William Holden Open 1:30 TEATRO 25c to 6:00

EVANSTON

B&K CORONET Starts 1:30 DOUBLE ACTION SHOW!! James Cagney Pat O'Brien 'HERE COMES THE NAVY' & The Unseen E-N-E-M-Y! 'PHANTOM SUBMARINE' LAUREL & HARDY In their Funniest Comedy! "BEAU HUNKS"

STADIUM 1700 Central St.—Starts 1:45 Myrna Loy, Melvyn Douglas 'THIRD FINGER, LEFT HAND' Judy GARLAND Geo. MURPHY "Little Nellie Kelly"

B&K VALENCIA STARTS 12:45 Lloyd Nolan, Lynn Bari, "CHARTER PILOT" & Ralph Bellamy, "Ellery Queen, Master Detective" Mat.! Western! 'Whispering Smith Speaks' & Serial

B&K VARSITY OPEN 10:15 Clark Gable and Hedy Lamarr in "COMRADE X" Sabu in "THIEF OF BAGDAD" In Technicolor!

GLENCOE

DOUBLE FEATURE WARREN WILLIAM, FRANCHOT TONE "TRAIL of the VIGILANTES" BABY SANDY, STUART ERWIN "SANDY GETS HER MAN" OPEN 1:30 GLENCOE 20c TO 6:30

WILMETTE

WILMETTE Open 12:30—20c to 6:30 Franchot Tone, Warren William 'TRAIL OF THE VIGILANTES' Stuart Erwin Baby Sandy "Sandy Gets Her Man"

HIGHLAND PARK

ALCYON 25c to 6:30 P.M. Jackie Cooper, Gene Reynolds BONITA GRANVILLE "GALLANT SONS" Also SELECTED SHORT SUBJECTS

WINNETKA

COMMUNITY Kay Kyser, Ginny Simms "YOU'LL FIND OUT" NEW—Floating Spring Comfort Seats!

LAKE FOREST

DEERPATH John Howard, Ellen Drew Akim Tamiroff, May Robson B. Crawford, "Texas Rangers Ride Again"

MAYWOOD

LIDO Jackie Cooper Bonita Granville "GALLANT SONS" Jean Arthur William Holden "ARIZONA"

FOREST PARK

FOREST Madison at Des Plaines—Mat. Daily Pat O'Brien, Constance Bennett "ESCAPE TO GLORY" Sidney Toler, M. Weaver, "Murder Over New York"

OAK PARK

SOUTHERN 828 S. Oak Park—Opens 12:30 Meet Col. Cody, Sitting Bull and ALL THE TWO GUN HEROES OF THE PLAINS 'ANNIE OAKLEY' Mel. Douglas, B. Stanwyck "CIMARRON" Irene Dunne, Rich. Dix

TOWN Roosevelt & Austin Blvd. 15c 1:30 6:00 20c After 6:00 Geo. O'Brien, 'RENEGADE Ranger' & John Wayne 3 Mesquiteers, "OVERLAND STAGE RAIDERS" Charlie Chase and Andy Clyde Fun Riots

LAKE Lake-Marion Sts.—Harry Langdon Comedy Rob't Taylor, Norma Shearer, "ESCAPE" Franchot Tone, "TRAIL of the VIGILANTES"

LAMAR Marion at Lake Street "L" Jean Arthur, Wm. Holden, "ARIZONA" Plus "NO, NO, NANETTE" with Anna Neagle

BERWYN

BERWYN Open 1:30—Pat O'Brien, Constance Bennett, "ESCAPE TO GLORY" Miriam Hopkins, Claude Rains, 'Lady with Red Hair' MATINEE: Washington Birthday Party Revue! Bring the Kiddies! 10 Big Units!

ROXY Marlene Dietrich, 'SEVEN SINNERS' and Brenda and Cobina "A NIGHT AT EARL CARROLL'S"

LA GRANGE

LA GRANGE Op. 1:30—Pat O'Brien, Connie Bennett, "ESCAPE to GLORY" Miriam Hopkins, Claude Rains, 'Lady with Red Hair' MATINEE: HOLIDAY KIDDIE REVUE F-R-E-E C-A-N-D-Y!

ELMHURST

YORK Miriam Hopkins, Claude Rains "LADY WITH RED HAIR" PAT O'BRIEN, "ESCAPE TO GLORY"

VILLA PARK

VILLARD 15c 2 to 6:30—20c After Frank Morgan, "Hullabaloo" Lynne Roberts, "STREET OF MEMORIES"

LOMBARD

DU PAGE Main and St. Charles Road Marlene Dietrich, "7 Sinners" Lum & Abner, "DREAMING OUT LOUD"

Avocadoes and Papayas Offer Edible Ideas

Monday's Menu

BREAKFAST.
Apple Juice
Fried Cornmeal Mush, Sirup
Bacon
Milk Coffee

LUNCH.
Navy Bean Soup, Croutons
Head Lettuce, Russian Dressing
Canned Plums with Sugar Cookies
Milk Tea.

DINNER.
Ham Slice Baked with Scalloped Potatoes
Buttered Frozen Lima Beans
Celery Cabbage Salad
White Bread
Gingerbread, Whipped Cream
Milk Coffee

BY MARY MEADE.

[Copyright: 1941: By The Chicago Tribune.]

"You gave us an excellent variety of recipes for avocados, but didn't include Mexican guacamole," writes a reader, who sends her version of this south-of-the-border favorite.

"Whip avocado pulp with a fork until it is like whipped cream. To a cup of pulp add ½ cup fresh tomato pulp, the juice of half a lemon, a dash of Worcestershire sauce, ¼ teaspoon dry mustard, a dash of tabasco, a drop of bitters [if you like], ¼ teaspoon celery salt, and 2 tablespoons finely minced onion. Serve by spoonfuls on potato chips or small crisp crackers."

In our files are two other versions, both calling for lemon juice, chopped fresh tomatoes, and onion with the avocado. They use chili pepper and salt as seasoning, and suggest toasted tortillas instead of U. S. A. preferred potato chips as carrier for the paste. One of the recipes is to be mixed in a bowl which has been rubbed with garlic.

Papaya ice cream now is being served in several of the city's best restaurants, and patrons are greeting it with pleasure. Homemade papaya ice cream is possible with that good papaya sirup which may be used also for the chilled fruit juice drink to precede dinner. There's a papaya bar sirup for folks who like cocktails [the tropical "grass skirt" is an interesting one]. And have you tried "hearts" of papaya [they come in glass jars] in salads, appetizers, and dessert? These are neat pieces of the orange fruit, ready for serving.

I'm very pleased with my new little cast iron skillet, which didn't have to go thru that tiresome process of "breaking in." I washed it and put it right to work with the breakfast eggs. A new process in manufacture makes it unnecessary to "season" cast-iron ware nowadays. Inexpensive, everlasting, extremely usable, cast iron is making a comeback. Grandma liked to cook with it. So does her granddaughter.

You may buy chopped dates ready to go into bread, tortes, and cookies, and you also may get concentrated dates in a can ready to be used in any way you like dates. They're pitted, somewhat dehydrated, and reduced to pulp, which is packed tightly in the can. You just chip off small pieces or a large piece and break it up into smaller ones to go into your baking. The canned stuff is really very convenient.

Being 40 Is Pleasant if There's Health

BY ANTOINETTE DONNELLY.

[Copyright: 1941: By News Syndicate Co. Inc.]

"Only one thing matters a lot at my age, good health. If you have that any age can be enjoyable, provided you are wise enough to make it so!"

Thus, an anonymous correspondent confides the advantages of being 40 in the publication of the National Federation of Business and Professional Women's Clubs.

How wise to emphasize good health as 40's asset de luxe, and how wise to admonish women who've reached that milestone to make it the thing that matters most! Given good health, there's bound to be much left of youth and beauty, of poise and charm and ease, and grace of living. But 40, too often, looks to skin preserving lotions and eradicating creams as the things that matter. Locally, they do matter, at that, but they're not the fundamental need. The fundamental need is health of body and health of mind, the latter equally important.

As the anonymous author confiding her own reaction to being 40 says: "At 40 I am no longer troubled by many things which seemed important in younger days. I once thought a member of the feminine sex had to be beautiful or, at least, pretty to be happy. I've learned. I have become, let us say, reconciled or accustomed to my appearance as the years passed. At 40 I am content if I am well groomed. And a wonderful compensation for this lack of interest in myself is that I can now look upon a beautiful woman or girl with no feeling of envy; instead, with a great joy at seeing so lovely a person."

THE SENECA
INDIVIDUALIZED
TOWN HOUSE APARTMENTS
FOR A DAY, WEEK OR YEAR
SUPERIOR 2380
200 EAST CHESTNUT

Nightgown in Large Sizes

LINGERIE FOR LARGER SIZES.

You who have figure problems are well aware that dainty and truly feminine "nighties" in your sizes are scarce. We believe that fashions for the larger woman should be as smart as those for slimsters, and this pattern proves that such smartness may be easily achieved. This simple but elegant nightgown, with its companion bed jacket, is truly lovely, and we know you'll like it, in either lingerie silk or lingerie cotton.

Style No. 2847 is designed for size 16 and for 36, 38, 40, 42, 44, 46, 48, and 50 inch bust measurements. Size 36 requires 3½ yards of 39 inch material, with 2 yards of lace for nightgown; 1½ yards of fabric for jacket, with ¾ yard of lace.

Address orders for Clotilde patterns to Chicago Tribune, P. O. Box 537, Grand Central Annex, NEW YORK CITY, including 10 cents in stamps or coin (coin preferred—wrap it carefully) for each pattern ordered. IMPORTANT! Be sure to state clearly the number of the pattern and the size desired, and write your name and address plainly.

For 15 cents buy the spring Chicago Tribune book of Clotilde Fashions, on sale at the Tribune Public Service offices, 1 South Dearborn street and Tribune Tower; 10 cents if ordered with a pattern. Address mail orders to the New York address above.

According to CULBERTSON

[Copyright: 1941: By Ely Culbertson.]

The greatest danger in making original bids on very weak suits is that the strength of the hand as a whole is not great enough to bolster up the trump suit. Thus in the 1941 Culbertson system, as heretofore, when a hand contains only three honor tricks, a *regular biddable suit* is required and the minimum in this class is Q-J-x-x, or a five card suit as good as Q-x-x-x-x. There are millions of hands, however, in which the total honor trick content is slightly higher, but in which there is no suit better than Q-6-3-2. Three and one-half honor tricks represent entirely too great a proportion of the total honor tricks to be found in a deal for a pass to be logical. If the players pass hands containing three and one-half honor tricks their partners, who may have excellent distribution but virtually nothing in the honor trick line, will be afraid to open the bidding and thousands of games will be lost. Hence whenever you hold three and one-half honor tricks or better you should not pass. This is where the "conditional" biddable suits enter the picture.

1. ♠Q652 ♥8632 ♦AKQ ♣A5
2. ♠96543 ♥54 ♦AK6 ♣AQ7

Both of these hands contain three and one-half honor tricks and both of them should be opened with one spade, despite the extreme weakness of the spade suits. In hand No. 2 any bid except a spade will lead to insurmountable bidding difficulties, that is, partner cannot later be informed about the five card spade suit. In hand No. 1 an opening spade bid may seem decidedly risky, but any other bid, such as one diamond, is likely to be even more dangerous. The point is that the extra honor trick value of these hands amply compensates for the weakness of the trump suit, and, indeed, actually protects the trump suit by prohibiting "forces" in at least two side suits.

TODAY'S HAND.

South, dealer.
Neither side vulnerable.

NORTH
♠J94
♥KQ
♦J65
♣KQJ76

WEST
♠A652
♥J106
♦AKQ74
♣10

EAST
♠7
♥985432
♦1032
♣954

SOUTH
♠KQ1083
♥A7
♦98
♣A832

The bidding:

South	West	North	East
1 spade	2 diamonds	3 clubs	Pass
3 spades	Pass	4 spades	Pass
Pass	Pass		

West opened the king of diamonds and continued with the queen and ace. South ruffed the third round and led the king of trumps. West cannily declined to win the trick. South's trump length already had been shortened to four cards, and if West took his spade trick on the third round, when dummy's last trump would have to be played, he then could lead another diamond, bringing South's trump length down once again. His plan was successful and South lost two diamonds and two trumps.

Had West taken the ace of spades immediately [as many players would have done] he could not have defeated the contract. A diamond lead at that point would be ruffed in dummy, and South then would draw trumps and run his clubs. Any other lead, of course, would make it just as easy for South to draw trumps before running his side tricks.

Write your bridge troubles and problems to Ely Culbertson, care of The Tribune, inclosing a self-addressed, stamped envelope.

FINAL WEEKS
GRIFF WILLIAMS
AND HIS BAND
CONTINENTAL ROOM
SAT., MARCH 1st
RAY HEATHERTON
AND HIS BAND
WITH JUDY CLARK
THE STEVENS

college inn
presents
the miracle man of modern music
larry clinton
and his orchestra
with a new floor show
panther room
$1 minimum - saturday $2.
malaya room
dinners from $1.25
no minimum except sat.
no cover charge in either room
hotel sherman

Nancy Leiter and Joan Revell to Wed Today

[Continued from page 13, column 1.]

Mechem takes place in St. James church, Upper Montclair, N. J., this afternoon not many of the bridegroom's Chicago friends will see the blue and pink ceremony. Among those who will is Miss Margaret Thompson of Lake Forest, aunt of Mr. Mechem, who is the son of Lieut. Col. and Mrs. John Collier Mechem of Lake Forest and Washington, D. C.

After the ceremony the Joseph Lyman Whites will give a reception in the Woman's club of Upper Montclair.

In the bridal party will be the bride's adopted sister, Miss Nan Day, as maid of honor, and Miss Lila Breckenridge and Miss Lucy Mosenthal of Upper Montclair, Mrs. Benjamin A. Smith II. of Gloucester, Mass., sister of the bridegroom, and Mrs. Robert C. Mechem of Caldwell, N. J.

Robert C. Mechem will be his brother's best man. The bride's brothers, Robert O. and John S. White, will usher with Mr. Smith, Duncan Browne of New York, and Alden Blodget of Washington. After a wedding trip to South Carolina, Mr. Mechem and his bride will be at home in Boston.

The Erskine P. Wilder family is in Des Moines, Ia., for the marriage today of Henry Peacock Wilder and Miss Jean Spaulding, daughter of the Forrest G. Spauldings of that city. The ceremony will take place at 10 o'clock in St. Paul's Episcopal church. Phelps Wilder will be his brother's best man. Three other brothers, Erskine Jr., T. Edward, and David Wilder, will usher.

Mr. Wilder and his bride will make their home in Sioux Falls, S. D.

Walter E. Faithorn Jr. and Eleanor Rand Wed Today.

Walter E. Faithorn Jr. and Miss Eleanor Rand will be married at 4:15 o'clock today in All Saints' church, Belmont, Mass., where the bride's parents, Mr. and Mrs. Robert Rand, make their home.

Mr. and Mrs. Faithorn Sr. have gone east for the ceremony from their home in Oconomowoc, Wis. The bridegroom's cousin, Homer L. Dixon Jr. of Chicago will be best man, and another cousin, Warren Dixon, will be among the ushers. Mr. Faithorn and his bride will vacation in Florida before going to their home in Detroit.

Wood will be the theme of an "at home" which Mr. and Mrs. A. Watson Armour III. are giving today, both because of George Washington's cherry tree and because today is the Armours' fifth wedding anniversary.

Mrs. Frank G. Logan Giving Tea at Art Show Today.

Mrs. Frank G. Logan stayed at home yesterday to take care of a cold so that she can be present at a tea she is giving from 3 to 6 o'clock today at the Sanity in Art show at the Stevens hotel. The paintings, which have come from all over the United States and Canada are being exhibited on the third floor. One of the founder's prizes went to a Canadian, Kenneth Forbes.

Last night Mrs. Logan welcomed home a granddaughter, Mrs. Jacques Schoeller, the former Shirley Logan Reade, better known as Janice Logan. The former Miss Logan and her French bridegroom were married in Paris this winter. He will come to Chicago next week.

Miss Marcy Westcott, star of "My Sister Eileen," will be the guest of the Tavern club at breakfast from 1 until 3 o'clock tomorrow.

Chicago Teams Finish First, Second, Third in Bridge Tourney

Chicago combinations swept the first three places against out of town competition in the central states team of four championships at the 41st annual tournament of the Chicago Contract Bridge association last night in the Morrison hotel. The finish was one of the closest in tournament history, a point and a half separating the first three teams.

The winning team was composed of Paul Smith, 1765 East 55th street; R. B. Johnstone, 5336 Woodlawn avenue; J. K. Howe, 1400 Lake Shore drive; M. S. Reilly, Morrison hotel, and G. A. Carlton, Glen Ellyn. They scored 31½ points.

Second, with 30½ points, were J. C. Bank, 4733 Ingleside avenue; R. F. Rubel, Sherry hotel; Jack Kravatz, 6 North Hamlin avenue, and C. W. Rilling, 534 North Wabash avenue. Half a point behind were George Neeves, 1234 North State street; M. D. Adams, 211 Custer avenue, Evanston; W. W. McGhee, 747 Junior terrace, and Dr. A. W. Maier, 505 Belmont avenue.

The central states open pair championship, main event of the tournament, will be contested today and tomorrow.

Modified Irish Pattern

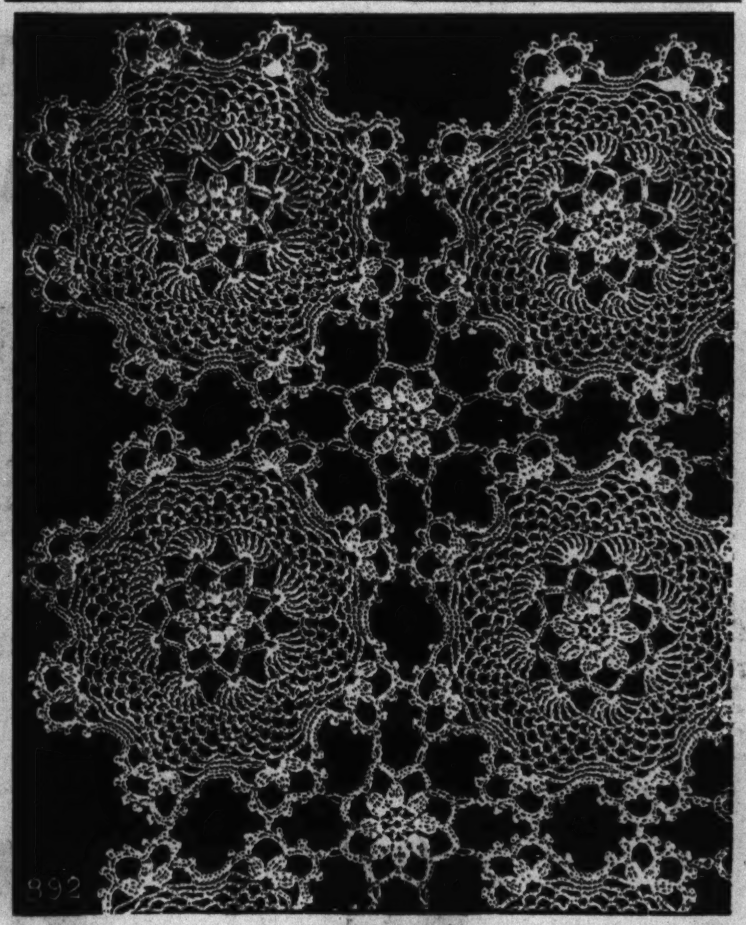

BY ELLEN BRUCE.

This crocheted design of a modified Irish lace pattern is by far one of the most attractive motifs to create. It is not difficult to do and a completed tablecloth worked in this medallion is handsome enough to rate as a museum piece. The medallions are joined as work progresses, so it is not difficult to visualize the finished product. Ivory mercerized crochet cotton is suggested for the tablecloth, while lusterless bed cotton may be used if the pattern is desired for a bedspread.

For instructions in crocheting the tablecloth done in a modified Irish lace design, No. 892, send 10 cents in stamps or coin to the Needlework Bureau, Chicago Tribune, 220 Fifth avenue, New York City.

'Western Union' Is Another Tale of Pioneering

"WESTERN UNION."

¼ Produced by 20th Century-Fox.
Directed by Fritz Lang.
Presented at the Chicago theater.

THE CAST.

Richard Blake.... Robert Young
Vance Shaw.... Randolph Scott
Edward Creighton.... Dean Jagger
Sue Creighton.... Virginia Gilmore
Doc Murdock.... John Carradine
Herman.... Slim Summerville
Homer.... Chill Wills
Jack Slade.... Barton MacLane
Governor.... Russell Hicks
Charlie.... Victor Kilian
Pat Grogan.... Minor Watson
Herb.... George Chandler
Chief Spotted Horse.... Chief Big Tree
Indian Leader.... Chief Thundercloud
Porky.... Dick Rich
Henchman.... Harry Strang

By Mae Tinée.

Good Morning!

This starts out bearing all the earmarks of a long, long picture. But it isn't. It goes about its business with dispatch, and, at the end of 93 minutes, you've got a pretty good idea of the sort of ordeals lived thru by the gallant folk who pioneered telegraph wires over the roaring west in the days of Abraham Lincoln.

"Western Union" is in technicolor which mightly well doth become the heroine, Virginia Gilmore, a new, pretty, and promising screen "find," and her three handsome leading men, Robert Young, Randolph Scott, and Dean Jagger. . . . Such a sad little romance as hers turns out to be! . . . But let the picture show you why.

Virginia is seen as a telegraph operator, sister of Mr. Jagger who is W. U.'s chief engineer. . . . Randolph Scott eases in as a mysterious stranger with a cloudy past, who becomes Jagger's right hand man, then a suspect and, lastly—a hero, who—?

Mr. Young, as son of the general manager [I believe that was his rich pop's title] is sent west to have himself done some good. He turns out all right too. And HOW he can ride a horse!

The film has Indians and white rascals and bloodshed, a deal of good acting, and a few laughs.

It's creditable but no world beater.

See you tomorrow.

Boat Club Dance.

Preceding its Washington's birthday cabaret dance tonight at the Knickerbocker hotel the Lincoln Park Boat club will meet to discuss plans for a revival of its Venetian carnival next summer.

Numerology

By Evelyn Holmes

Feb. 22, 1941.

Universal day—A pleasant day for a holiday, so meet with friends, relax, be cheerful and look your best.

Personal days—If this day is a nine day on your personal chart, and you see by the advice for the universal day that it is a three day, then you know that you have two expressive numbers to work with. The three is personal expression, while the nine is universal expression. This combination is harmonious and easy to work with. You should strive to be at your best personally and to improve your talents and let others see, hear and appreciate them. There is considerable emotion involved so watch your temper and don't say too much or write too much. Let both personal and universal love be expressed.

Would you like to know what kind of a year 1941 will be for you? Send for your personal yearly, monthly, and daily guide.

Send this coupon with 10 cents [in coin] and a stamped, self-addressed return envelope to:
EVELYN HOLMES,
Box 382, General Postoffice,
New York City.

[Please print.]

Name ....

Birth Date ....
[Month] [Day] [Year]

Street Address ....

City and State ....

Field Museum to Have Children's Movie Series

On Saturday mornings during March and April the James Nelson and Anna Louise Raymond Foundation will present its annual spring series of free motion pictures for children at the Field Museum, it was announced yesterday. At each program there will be two showings of the pictures at 10 a. m. and 11.

Camp Holding Reunion.

The Lake of the Woods Camp for Girls and the Greenwoods Camp for Boys, both in Michigan, will hold their reunion in the St. Clair hotel tomorrow at 12:30 o'clock.

DON'T FEEL HALF ALIVE!
Don't miss the amazing nourishment value of daily MILK
PURE MILK ASSOCIATION

Modern Art on View in Exhibit of 'Ten Artists'

BY EDITH WEIGLE.

Chicagoans interested in modern art and followers of the work of the group known here as "Ten Artists" are invited to see the 12th annual exhibition by its members at the Marshall Field galleries. The show will continue until March 1.

"Ten Artists" is one of the oldest exhibiting groups in the city, having had a collection of paintings on view yearly for 12 years in the same gallery.

The 10 are Jean Crawford Adams, Emil Armin, Roff Beman, Charles Biesel, Fred Biesel, Gustaf Dalstrom, Frances Foy, V. M. S. Hannell, Flora Schofield, and Frances Strain. Each is represented by two canvases. While all the paintings are done from the modern viewpoint, there are no abstractions or nonobjective works in the collection, and for the most part they will appeal to conservatives as well as moderns.

Frances Foy has combined interesting forms and colors in "Squashes," and has contributed a small canvas of great originality called "Snow Blanket," in which the designs made by bare branches of trees, telephone wires and poles are seen against the snowy lawns of a row of houses.

Against a dead white background the forms of flowers in rich, vibrant colors are amazingly vivid in "Flower Arrangement," by Jean Crawford Adams. As in "Glen Ferris, West Virginia," a landscape, the artist merely suggests, never elaborates details.

One of Frances Strain's oils, a large canvas called "Backyards in the Rain" is a vigorous, quietly painted scene of city houses on a gray, stormy day. Interesting in conception and execution, this is one of the most important pictures in the show.

Emil Armin has two paintings of sand dunes; Charles Biesel has one, and a second canvas, "Our Garden," which seemed to this observer to show a strong French influence; Roff Beman paints "Flowers in a Window Sill" in subdued colors, and Fred Biesel has a still life, "Carrots," and a forceful painting of a steel mill.

At the Tretyakov galleries until March 1 are 15 oils by the French colorist, Maxine Maufra—landscapes, harbor scenes, and marines. This is a distinguished collection of paintings characterized by a feeling of great calmness and strength and by skillfully blended, subtle color.

They cover a wide range in time, the earliest dating back to 1896, and the last, 1911. The clear, fresh hues of April skies, blue seas, and sprouting grain are poured into "La Ferme, le Gulandet," and something of the cold, gray atmosphere of high, rocky promontories permeates "Falaises de Goulphar." The beauty of all the Maufra canvases will linger long in the memory of this writer.

WEDDING

The marriage of Miss Romeyn Hess to Joseph Robbiuss Schoeninger will take place this afternoon at the Howe Memorial chapel. Miss Hess is the sister of Mr. and Mrs. Chase N. Hess of Evanston. A reception will be held at the home of the bride after the ceremony. Mr. Schoeninger and his bride will reside in Evanston.

HOE SAI GAI
Chicago Visitors Welcome
BEFORE THE SHOW
SIRLOIN STEAK 65c
DINNER
AFTER THE SHOW
CHICKEN CHOW MEIN 65c
75-85 W. RANDOLPH ST.
ALSO 3929 W. MADISON ST.

7 COURSE DINNER $1.50
with Whole
BABY LOBSTER
Served Until 10 P. M.—No Cover Charge
4 Full Show Hours Nightly
and SLEEPING BEAUTY SHOW
COLOSIMO'S
2126 South Wabash

Looking at Hollywood

By John Chapman

Hollywood, Cal., Feb. 21.—A sip around the Metro lot provides an interesting morning and one piece of news: Spencer Tracy intends to go back on the stage. Most probably in the fall. The Theater Guild has been talking with him of a revival of Shaw's "The Devil's Disciple," and so far as Tracy knows this play would be it. But an interesting speculation would be one of the juicy rôles in Eugene O'Neill's "The Ice Man Cometh."

Tracy, known everywhere as the actors' actor because they'd all like to be like him, tries to maintain a sense of proportion about himself. In telling of his stage aim—his last Broadway appearance was 10 years ago in "The Last Mile"—he laughs and says, "I always promised myself that if I ever got to talking about going back to the stage I'd add, 'if the stage will have me.' So I'll add that now." A graceful but unnecessary bit of finger-crossing, for the stage knows darn well it would have him under any terms.

Tracy has been working on a closed set in "Dr. Jekyll and Mr. Hyde" and today's the first time an outsider has been allowed in. A dozen or more men and women in handsome period costumes are at an elaborate dinner table and Dr. Jekyll, with Lana Turner at his left, is explaining his theory of the soul. He hasn't become Mr. Hyde yet. Your reporter asks Tracy about his makeup for that part, about which there has been much mystery.

He says there won't be any ape makeup. "We're going to try to make Hyde a believable man," he continues. "When the picture was first proposed I even suggested that Hyde never be pictured, except maybe the back of his ear or something like that, but it didn't work out. But he'll be a recognizable human being.

"The Hyde part isn't believable when you come right down to it, of course. But if the audiences are convinced I think it will be because of Ingrid Bergman. There is an actress! I don't throw the word 'great' around—just use it on Helen Hayes and a couple of others—and I think Miss Bergman is great. She'll make Hyde. It's like 'Captains Courageous.' Here I was with an accent picked up from all parts of the world and I wasn't believable. But there was Freddie Bartholomew looking at me wide eyed and believing—so the audiences did, too. This picture will be Bergman's and Lana Turner's."

Ever since Miss Turner and the Swedish actress were announced for the Jekyll-Hyde thing it has been taken for granted that Lana would have the "bad girl" part and Ingrid the "good girl" rôle. But it's the reverse, and sounds like clever casting on the part of Director Victor Fleming. . . . Tracy, by the way, has kiddingly been alluding to himself as "we" since the film started.

AMUSEMENTS.

TOMORROW NITE
SUNDAY - - - - FEB. 23
8:30 P. M.
LELAND STOWE
ACE WAR CORRESPONDENT
JUST RETURNED FROM GREECE
SPEAKS ON
"THE WAR IN GREECE"
AUDITORIUM
TICKETS 50c. 75c. $1.00. $1.50. $2.00
BENEFIT GREEK WAR RELIEF

BLACKSTONE 2nd Year!
Mat. Today—$1.10 to $2.20
Oscar Serlin Presents Clarence Day's
Life With Father
By Howard Lindsay and Russel Crouse
with
Lillian Gish & Percy Waram
300 EVERY PERFORMANCE $1.10

ERLANGER LAST 3 WEEKS
Positively Last Performance March 8
BERT LAHR
in
DuBarry Was a Lady
Frances Williams Benny Baker
COLE PORTER Songs

GRAND OPERA HOUSE
EVERETT MARSHALL in
"BLOSSOM TIME"
Opening Next Mon.—Seats Now
"THE STUDENT PRINCE"
BARGAIN PRICES

ORCHESTRA HALL TODAY 2:30
Burton Holmes
First of 5 Delightful Travelogues
HAPPY HAWAII
In Person COLOR & MOTION PICTURES
Tickets: $1.10, 85c, 45c, Inc. Tax

HARRIS MATINEE TODAY
MAX GORDON Presents
Nation's New Comedy Sensation
My Sister Eileen
By Joseph Fields & Jerome Chodorov
STAGED by GEORGE S. KAUFMAN

40c—75c—$1 MAT. TODAY
NEW
PINS & NEEDLES
STUDEBAKER

GOODMAN CHILDREN'S THEATER
Central 2337
"Abe Lincoln in New Salem Days"
Tickets 25, 50, 75, 1.00. Saturdays at 2:30

RIALTO ★ STATE AND VAN BUREN ★ NOW 1 WK. ONLY
THE QUEEN OF BURLESQUE
IN PERSON!
WITH A RIP-ROARING BRDWY. ROAD SHOW
Ann CORIO
BRING THE LADIES TO SEE HER FAMOUS WARDROBE! GET UP A PARTY
BILLY FIELDS
MONKEY KIRKLAND
CHAS. COUNTRY
ELAINE LOVELY
GEO. SCHILLER
WYNN & WYNNETTE
& "PEACHES"
She's BURLESQUE'S HIGHEST-PAID STAR
BUT YOU PAY NO MORE TO SEE HER! 25c
ON SCREEN: GENE AUTRY in "MELODY RANCH"
MIDNITE SHOW, SAT. 12:05

DOMESTIC AND IMPORTED FABRIC SUITS REDUCED TO

$23.50 $33.50

Beginning today these final drastic reductions in our stock of hand finished worsteds, flannels, tweeds, twists and shetlands . . . 500 domestic and imported fabric suits from higher priced brackets . . . some were as high as $65.

Use Our Extended Payment Plan

SEMI-ANNUAL SALE OF SHOES FEATURES THE NOTED MATRIX

$9.90

Today we start the last six days of this important event . . . C.P.S. Specials, Arch Sustainers, Drakes, Craftsman, and our famous $11.50 "Matrix" have taken drastic reductions. Come in soon as all will return to their usual price Friday.

TAKE OVER THE RICHNESS OF FOULARD COLORINGS

$1

These imported English wool ties have about them the look and colorings formerly associated only with foulards . . . and have combined them with unsurpassable wearing and knotting qualities seldom equalled at $1.

Shoes, Ties, First Floor—Suits, Second Floor

From the Under-Grad Shop

Single breasted tweed suits with two trousers

$19.95

Young men interested in a new tweed for spring will do well to look into these . . . tailored with a smooth drape and styled in the hefty rich colors known only to tweeds. Sizes 34 to 38.

Fifth Floor.

A GEORGE WASHINGTON PARTY will be celebrated at Today's Hobby Horse Singing Luncheon—with George Washington from the Goodman Theatre as our guest. From 11 a. m. 'til 2 p. m. in the Little Tea Room, Eighth Floor.

SATURDAY REVIEW

YOU'LL BE LOOKING PRETTY this spring in either a felt visor or the China Milan poke—both bedecked with lovely flowers, both enhancing your femininity with veils. 5.95

MILLINERY, FIFTH FLOOR.

DRESSMAKER DELICACY

in a trapunto trimmed suit

29.95

From California to Carson's comes your suit for Spring. The long jacket is rich with trapunto details. Have it in black or navy, and see its matching coat. 12-20.

MISSES' SUITS, FOURTH FLOOR, WABASH.

CALIFORNIA COMPANION

coat to match your suit

29.95

Indispensable for Spring . . . the fitted dressy coat. Make it doubly important by mating it to its matching suit. Trapunto detailed black or navy wool. 12-20.

MISSES' COATS, FOURTH FLOOR, WABASH.

GRACIOUS REDINGOTE

in women's half sizes

16.95

Look young and pretty in this redingote. Wool coat with trapunto tracery and rayon crepe dress. Black with aqua or pink, navy with copen. 16½-24½.

WOMEN'S DRESSES, 4TH FLOOR, WABASH.

COAT-AND-DRESS COSTUME

with detachable white

14.95

Wear this to the office and watch the executives sit up and take notice. It makes you look so beautifully groomed. Navy, brown, black rayon crepe. 12-20.

MISSES' DRESSES, 4TH FLOOR, WABASH.

TRAPUNTO YOKE

on your suit blouse

2.95

If you're looking for something special for your suit and not just another blouse, choose this feminine rayon jersey blouse — in white, beige, blue or coral. 32-38.

BLOUSES, FIRST FLOOR.

CASUAL CLOTHES SHOP'S

spring entry

12.95

If you are weary of a winter in woolens, you must have this slick print dress. Navy, aqua, green rayon crepe with a button fly-front, box pleated skirt. 12-20.

CASUAL CLOTHES SHOP, FOURTH FLOOR.

2 DELETTREZ CREAMS

AT A ONCE-A-YEAR SALE PRICE

1.00 for

DELETTREZ CLEANSING CREAM—mammoth sized jar of soft-as-butter cleanser long famous for its creamy texture, now only 1.00.

ORIGINAL SALON MIXTURE—a non-liquefying cold cream type of Skin Cleanser especially recommended for dry skins. 1.00.

COSMETICS, FIRST FLOOR.

Telephone and Mail Orders Filled. Call State 2000.

CARSON PIRIE SCOTT & CO

PRAISEWORTHY PIGSKIN to tip off your topcoat, your sport-togs, your suit. Have a pair of classic slip-ons in tones of black, white, natural, beige, saddle, brown. 2.35.

Gloves, First Floor.

CLUSTER OF SPRING for your lapel—picked from a bright new collection of pretended jewel-blossoms. Lily-of-the-valley, of rhinestones, mock pearls with enamel. 2.00.

Jewelry, First Floor.

A BRAND NEW STOCKING that's nigh on impossible to snag—a mighty sturdy 3-thread that looks sheer as party-best—Carson's new "Crepe-de-Chine Twist" for 88c.

Hosiery, First Floor.

SATURDAY REVIEW

SATURDAY REVIEW

FLEXEES FOUNDATION

for career women

7.50

If you sit all day, wear this lastique foundation with batiste panels front and back. Seven other figure types, 5.00 to 10.00.

CORSETS, THIRD FLOOR.

SATURDAY REVIEW

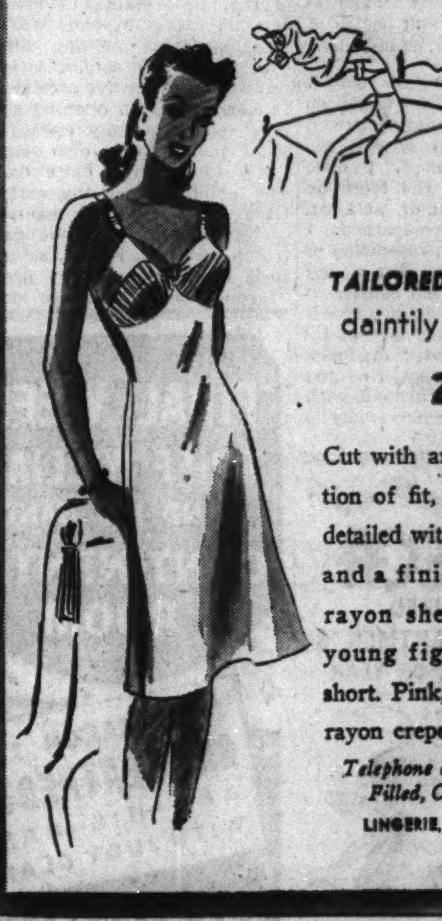

TAILORED SIMPLICITY

daintily pin-tucked

2.00

Cut with an eye to perfection of fit, and exquisitely detailed with tiny pin tucks and a finishing band of rayon sheer. Sized for young figures—32 to 38 short. Pink, white or black rayon crepe.

Telephone and Mail Orders Filled, Call State 2000

LINGERIE, THIRD FLOOR.

Chicago Daily Tribune
THE WORLD'S GREATEST NEWSPAPER
SATURDAY, FEBRUARY 22, 1941.

for faster service 3 TRIBUNE phone numbers
SUPerior 0200 Public Information Service
SUPerior 0260 Sports Bulletin Service
SUPerior 0100 Want Ads—General Business

ZALE KNOCKS OUT STEVE MAMAKOS IN 14TH

INDIANA PLAYS IOWA; CHICAGO AT WISCONSIN TONIGHT

MOON MULLINS—THE NAKED TRUTH

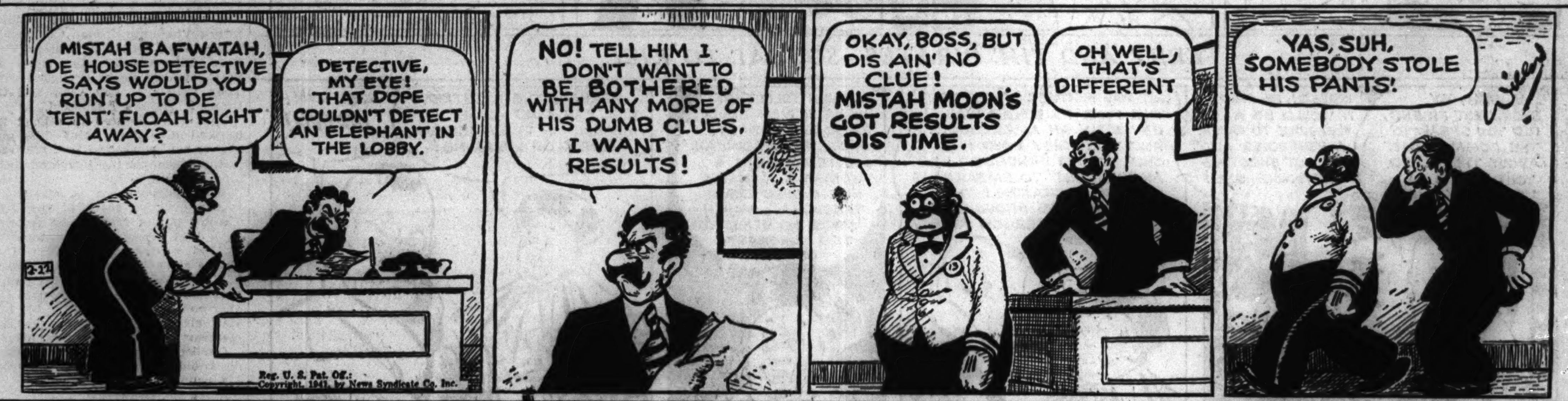

HAWKEYES MAY CAUSE TROUBLE ON OWN FLOOR

Ohio State Quintet Invades N. U.

Score: 111 to 60

OAKLAND City, Ind., Feb. 21 (AP).—Oakland City college won a basketball game from McKendree college of Lebanon, Ill., tonight. The final score was 111 to 60.

In the last half the teams together averaged almost six points a minute. Oakland City led at the intermission, 44 to 9.

Bill Spradley, Oakland City center, made 68 points on 32 field goals and four free throws.

Indiana's fast breaking National Collegiate basketball champions, now trailing the Big Ten pacemakers, Wisconsin's Badgers, by half a game, invade Iowa City tonight to meet the Hawkeyes. This game, barring an upset of Wisconsin by Chicago's Maroons who have not won a conference contest, is the most important on tonight's schedule.

The 1941 championship quite likely will be decided in the next three days and if Indiana and Wisconsin advance tonight, their engagement in Bloomington, Ind., Monday evening will climax the season. This is the only game between these teams.

Indiana Beats Iowa.

Indiana defeated the Hawkeyes two weeks ago, 50 to 40, but Iowa always is difficult to whip on its home court. A record crowd of 13,500 is expected to see the game. Iowa has lost four straight contests, but three of these were on the road. The defeat at Ohio State, 49 to 44, illustrates the Hawkeyes' scoring power just as does the battle with Indiana in which the Hoosiers did not clinch the decision until the final five minutes.

Indiana's squad passed thru Chicago last evening en route to Iowa City. The team is in better physical condition than at any time in the last month. Hand injuries suffered by Ed Denton, Jefferson, Ind., sophomore guard, and Jay McCreary, senior forward from Frankfort, Ind., have healed. The other Hoosiers have shaken off colds which hampered their play against Minnesota and Ohio State.

Scoring Leaders Meet.

The Chicago-Wisconsin game in Madison brings together the leading candidates for the individual scoring title. Wisconsin's center, Gene Englund, has 120 points in nine games while his opponent at center, Joe Stampf, has 118 points for eight games.

Others games tonight send Illinois to Michigan, Ohio State to Northwestern, and Purdue to Minnesota where the Gophers will be eliminated from the Big Ten race if the Boilermakers win.

With Capt. Bob Igney still handicapped by an injured knee, Coach Ward Lambert of Purdue last night indicated he would stick to the same lineup used last week-end, with Bob Riley and Forrest Sprowl at forwards, Don Blanken, at center, and Don Blemker and Charles Caress, guards.

Buckeyes Whip N. U.

The Buckeyes whipped Northwestern in Columbus Jan. 11, 46 to 40. The Wildcats have won two games and lost six. Two defeats were in overtime periods.

Tonight Northwestern will seek to stop Dick Fisher, Ohio's scoring star, who is in third place in the Big Ten scoring race with 116 points.

Coach Dutch Lonborg has spent the last week in an effort to inject more speed into the Purple offense, but it is unlikely that he will make any lineup changes. The starting quintet will consist of Capt. Al Butherus and Hank Clason, forwards; Bud Hasse, center, and Russ Wendland and Don McCarnes, guards.

College Basketball

GAMES TONIGHT.

Illinois at Michigan.
Ohio State at Northwestern.
Purdue at Minnesota.
Indiana at Iowa.
Chicago at Wisconsin.
Georgia Tech at Notre Dame.
Michigan State at Marquette.
Wilson vs. Joliet at U. of C. fieldhouse.
American College of P. E. at Geo. Williams.
Illinois college at Lake Forest.
Nebraska at Oklahoma.
Carbondale at De Kalb.
Illinois Normal at Indiana Central.
Coe at Grinnell.
Lawrence at Cornell college.
Omaha at Iowa Teachers.
Oklahoma A. and M. at Drake.
Ball State at Western State [Mich.].
Eureka at Chicago Teachers.
Illinois Wes. at Concordia [River Forest].
North Central at Millikin.
Wheaton at Augustana.
Monmouth at Carleton.
Beloit at Knox.
Dubuque at Upper Iowa.
Luther at Simpson.
Columbia at Dartmouth.
Yale at Princeton.
Harvard at Pennsylvania.

In the Wake of the News

BY ARCH WARD.

WHEN Billy Brown, Louisiana State U.'s one man track team, crouches for the start of the 100 yard dash in the national A. A. U. carnival in Madison Square Garden tonight, it will be not only his first indoor competition but the first indoor meet he ever has seen. . . . Brown votes with the coaches and other experts who predict that Harold Davis, the California junior college sprinter, will break all existing records before he's thru. . . . "I ran against Davis in the 100 meters in the A. A. U. outdoor meet last year," says Brown. . . . "At the 100 yard mark Barney Ewell, the Negro star, and I were running one-two. . . . At 107 yards this Davis came from no place and passed us as if we were standing still. And I thought I could run!" . . . Bill Kelly, the new American association umpire, led International league sluggers with 43 home runs in 1935. . . . Al Schacht, baseball's clown prince, averaged 410 miles of driving a day in filling his engagements in 1940. . . . He received 31 speeding tickets, which is one less than his total for 1939. . . . Al's overhead runs to $16,000 annually. . . . Lee Ross, the Athletics' pitcher, is embarking on a cod liver oil diet in an attempt to gain 15 pounds by the time the season opens. . . . Gene Venzke, the 32 year old former Pennsylvania star who still is running mile races wherever he can find one, would like to land a job as track coach. . . . Riggs Stephenson,

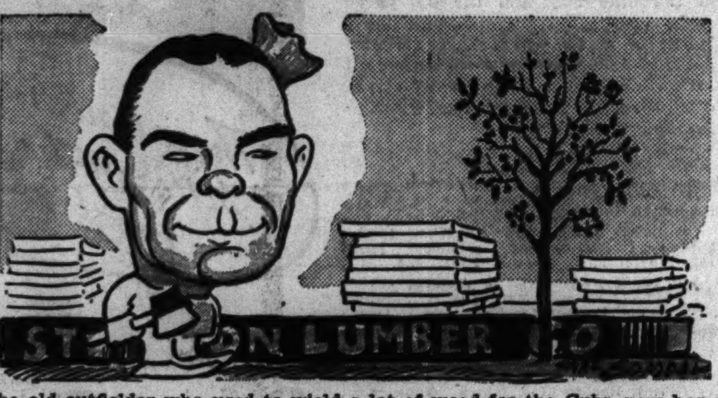

the old outfielder who used to wield a lot of wood for the Cubs, now has a lumber mill in his home town of Akron, Ala. . . .

Tuffy Chambers, Northwestern's football captain elect, is conditioning himself for the 1941 season by trying for a berth on the wrestling team. . . . Vince Banonis, who will captain the University of Detroit eleven next fall, can razz opponents in Lithuanian. . . . Bob Henriksen, Hollywood [Cal.] High school pitcher who will go to Catalina with the Cubs, speaks and writes Swedish. . . . He was born in Stockholm on May 1, 1922. . . . Conn McCreary, the apprentice jockey who is winning races in wholesale lots at Hialeah, was 16 in 1938 and never had been on a horse when he wrote to a personal problems column in a St. Louis newspaper for advice as to how he could learn to be a rider. . . . He was directed to a riding stable, where he met an ex-jockey who advised him to go to Lexington. . . . There he was given a trial by Roy G. Martin's Woodvale stable. . . . After he had exercised a few horses, Trainer Jeff Street was so impressed by the lad's natural ability that he arranged a five year contract for him.

Encyclopedia Americana.

Quarrel—The shortest distance between two pints. —John Milas.

Nothing—Something my pay is next to, but better than. —See Jay Bee.

* *

Contrasts.

Year 1776—A group of colonists banded together to free themselves from George III.

Bill 1776—A group of Anglophiles banded together to give everything back to George VI.

—Hank of Whiting.

* *

Worst Joke I Ever Heard.

Porter's Cap certainly brought a hatful of cash to his owner by winning the $50,000 Santa Anita Derby.

—Beerie from Erie, Pa.

* *

Eternities.

These things will always be,
Tho we are gone—
Surge of the restless sea,
Wonder of dawn,
Splendor of sunset skies,
Pale moon above,
Dreams lighting children's eyes,
People in love.

—Kay W.

* *

Famous Last Words.

Sit down before I knock you down. —Vraisemblance.

But they said it was mothproof. —Minnie from Argo.

* *

A Hot Time in Janesville.

Classified ad from the Janesville [Wis.] Daily Gazette via Ev of Janesville, Jane from Janesville and others:

Wanted—Neat man and girl to fry and hop counter. Age 21-30. Apply in person. Academy Grill.

* *

Pet Peeves.

Long distance phone friends who discuss the weather on MY time. —Jay Que.

Gum snappers. —Skeets.

* *

Democracy Triumphant.

Headline from Chicago newspaper: Laval Appoints New Council with No Power. We have something like that here in the United States, only we call it congress. —Dun.

In Memory.

The landlord's wife of queenly mien and grace,
You took unto Yourself, dear Lord, today;
And tho I'm just the girl who lives upstairs,
I'll miss her graciousness in no small way.

Her presence always spoke of majesty.
[I know she'll be at home close to Your throne.]
She wove a spell of charm in many hearts,
And in my praises I am not alone.

And when, O Lord, I sign my lease above,
With Your permission, I would like to be
Her tenant once again, and thus remain
The girl upstairs—for all eternity!

—Virginia Pennock.

* *

What's in a Name?

Kindly Draft registered under the selective service law in Aiken county, S. C. —John F. Ringle.

* *

Dumbell Pome.

Hush, be quiet, don't even relax!
Father is figuring his income tax.

—Cyan-Ide.

* *

Little White Lies.

I will take only five minutes of your time and I won't even ask you to buy. —O Johnnie O.

This is a pleasure. I've heard so much about you. —V8Vito.

* *

Do You Remember 'Way Back When:

During the barefoot season, boys nursed busted toes and stone bruises from racing over old-fashioned board walks with loose boards sticking up?

—J. J. McNamara of Jackson, Miss.

Six empty tin cans were tied together, covered with heavy material stitched in bright colors, and used as a parlor footstool? —Aunt Prue.

As children we thought a horsehair placed in the rain barrel would turn into a water snake? —Bubbles.

* *

All Around the Razzberry Bush.

Until recent years the distance pitching record was held by George Washington, who chucked a buck across the Rappahannock river. Wouldn't George feel foolish today if he could see us tossing billions across the Atlantic? —Bill of I. H. C.

Ten Years Ago Today—Northwestern defeated Minnesota, 45 to 23, and clinched a tie for the Big Ten basketball title. . . . A crowd of 20,000 saw Jim Londos pin Jim McMillen in 49 minutes in Madison Square Garden. . . . Ban Johnson's illness was described by doctors as very serious.

HERE'S A TIP FOR GOLDEN GLOVERS: WATCH MENCHACA

Bantamweight Champion Is Better than Ever.

Pick 44th Team

WITH the selection of the Kokomo, Ind., Tribune Golden Gloves team tonight, the list of 43 squads which will compete against Chicago's champions in the Tournament of Champions in the Stadium next week will be completed.

BY WILFRID SMITH.

Dick Menchaca of Texas is coming back to defend his Golden Gloves title. That is bad news to the bantamweights who will fight in the Tournament of Champions beginning in the Stadium Monday evening.

It's good news to the thousands who watched the little Mexican born youngster whip five of the best amateurs in the middle west to win in the world's largest tournament last year. For Menchaca was the crowd's favorite and his victory in the finals was loudly acclaimed by 22,000 fans.

He's a Whirlwind.

Determination and furious assault rather than technical skill were the ingredients Menchaca mixed to win the title. This never give up spirit caught the crowd's fancy. Had a sportsmanship trophy been awarded in the 118-pound class, Menchaca unquestionably would have received it. These trophies are awarded in only the welterweight and heavyweight classes in honor, respectively, of the Golden Gloves champions who went on to professional championships, Barney Ross and Joe Louis.

One of the best Golden Gloves bouts of all time in the lighter weights was the fight last March 6 between Menchaca and Jimmy Joyce of Gary, Ind. The three rounds, judged by three men, had five equal marks in nine, but Menchaca won the decision and the diamond studded golden gloves by a combined vote of 179 to 172. Each round in amateur boxing is scored on the basis of 20 points for the victor and a lesser number to the loser. Each receives 20 points if the round is tied.

He Earned His Chance.

Before Menchaca reached the finals he whipped Jimmy Blake of Fort Wayne, Ind. In the Tournament of Champions, after drawing a bye in the first round, he knocked out Richard Byrd of Bloomington, Ill., in one round and then scored decisions over Alex Lawson of Detroit and Martin Frederickson of Cedar Rapids, Ia.

Merely to reach the Tournament of Champions is difficult for Texas boys. The Fort Worth Star Telegram conducts the state champion-

[Continued on next page, column 3.]

And That's Why Tony's Still Champion

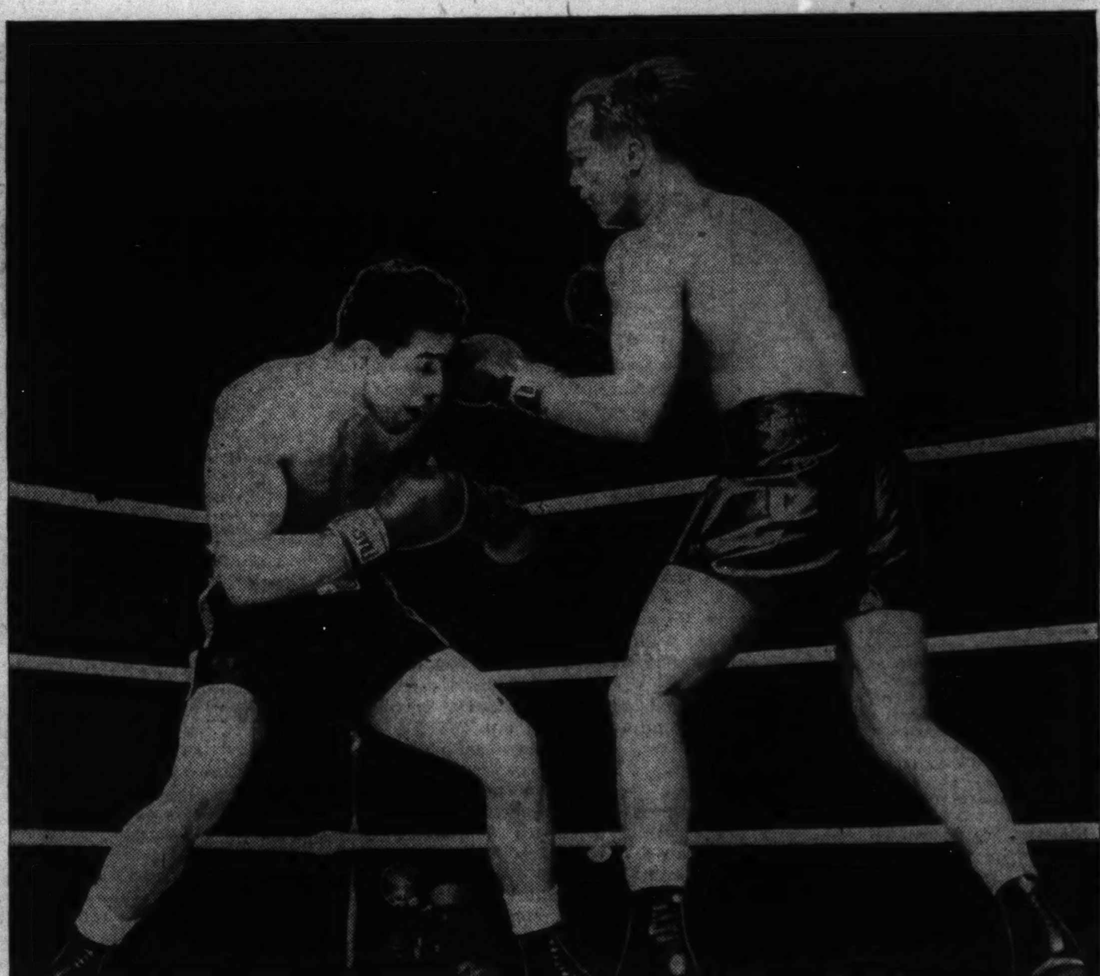

[TRIBUNE frozen action photo—30,000th second exposure.]

A champion must have a good left and Tony Zale of Gary (right), the world's best middleweight, proves it in the second round of his title fight with Steve Mamakos in the Chicago Stadium last night. Tony had some trouble with Steve, but he kept firing punches and finally knocked out the challenger in the 14th round of their scheduled 15 round fight before 14,306.

George Washington, a Lively Man of a Lively Era, Proves First as a Sportsman, Too

BY H. O. STECHAN.

America's greatest patriot—he who was "first in war, first in peace, and first in the hearts of his fellow citizens," as Maj. Gen. Henry Lee eulogized George Washington at his death in 1799—also was its first sports' enthusiast, altho today he is little more than an austere figure in the minds of the multitude.

Nevertheless, Washington was a past master of dancing, genteel gambling, polite drinking, and exquisite flirtation, according to Rupert Hughes' study of the Virginian; a lover of the wholesome things of life such as wine, women, and horses; a real he-man. Hence, since today is the 209th anniversary of his birth, it is timely to review briefly the human aspects of his personality.

He Was a Racing Devotee.

For the genesis of horse racing's contemporary vogue in this country, one must look to the sport's popularity in colonial days, more particularly in the period when Washington rose to fame. As a lover of horseflesh, it was only natural that Washington should be intensely interested in racing. Colonial Virginians of all ranks and denominations were inordinately fond of horses, especially those of racing breeds. An English traveler of the 18th century was surprised at the excellence of their form and speed, writing that they "would make no despicable figure at Newmarket"—a tribute indeed.

Washington was one of the stewards of the Jockey club at Williamsburg, Va. He subscribed liberally to the purses hung up there and elsewhere. He often entered his animals in the meets and backed them. His diary records winnings and losses, but they were inconsiderable, as he was no plunger. Nine-pounds-six [around $45 today] was the most he ever lost at Annapolis—the Santa Anita of the period.

Rode in Gentlemen's Races.

Seldom did Washington miss the annual racing season. It was the year's chief social function, not only for participants and sportsmen, but also for the fashionable world, including colonial belles and dames. As a youth, George sometimes rode in the gentlemen's races and always gave a good account of himself.

Philadelphia, Baltimore, and Annapolis were never too far from Mount Vernon to visit for a promising race and the round of balls or an evening at the theater. Such outings also were enjoyed by Mrs. Washington, who joined her husband on "his flings into the world of provincial fashion."

His interest in horses led Washington to import the best breeds obtainable from England and Belgium, particularly studs. At one period his stables boasted a score of the finest blooded stallions in the new world.

He Broke His Own Colts.

There also were more than 50 saddle and draught horses on this model Virginia estate. Washington bought 27 army mares from the young government, at the close of the Revolutionary war, for breeding purposes. So keen was he about this activity that he broke practically all colts on the place himself.

Admirable equestrian that Washington was his whole life long, he liked nothing better than to ride to the hounds. No plantation had a better or larger pack of fox dogs. Naively his diary relates: "I annointed all my hounds [dogs and puppies] having the mange with Hogs Lard and Brimstone."

Further proof of Washington's intimate interest in his dogs is indicated by some of the unique as well as touching names which he gave them: Truelove, Sweetlips, Tipler, Pilot, Trueman, Mopsey, Juno, Jupiter, Dutchess, Ragman, Searcher, Singer, Vulcan, Forrester, etc.

Taught by a Master.

"Fox hunting in Virginia required bold and skillful horsemanship," says Washington Irving in his mellow, five volume biography of our country's father. Lord Fairfax, Virginia's greatest fox hunter, found Washington as bold as himself in the saddle and ever as eager to follow the hounds. Hence, Fairfax often made him his companion.

Always superbly mounted for the chase, George Washington presented a swank sight in his smartly London tailored sporting togs—coat of blue broadcloth, scarlet waistcoat, and tight buckskin breeches, top boots, jaunty red velvet cap, and a long thonged whip—as he took the field after a stirrup-cup at daybreak.

Other Sports Interests, Too.

To summarize a few of his other sports interests: Cards, cockfighting, wrestling, and bare knuckle contests intrigued Washington. He also liked duck shooting, but cared little for fishing. He delighted to participate in raffles and lotteries—then eminently respectable—often holding winning tickets. His biggest prize was a set of the Encyclopedia Britannica.

Hence, the old Latin maxim—"Hilarity is the offspring of wisdom and a good life"—over a fireplace at Mount Vernon gives the keynote to Washington's real character.

THE SHOW MOVES ON!

The next step along the Golden Gloves championship trail will be the Tournament of Champions in the Stadium Monday, Tuesday, and Wednesday. Chicago's eight champions will mix with the titleholders of 43 centers. There'll be three rings and action every second!

Seats are on sale in the Tribune public service offices, 1 South Dearborn street, and in Tribune Tower. The prices:

TOURNAMENT OF CHAMPIONS

Monday and Tuesday—50 cents, 75 cents and $1.10
Wednesday—75 cents, $1.10 and $1.65

Finals (Stadium, March 7)
55c, $1.10, $1.65, $2.20, $3.30.

Mail Orders also are being accepted by Golden Glove Ticket Manager, Tribune Tower, Chicago. Make money order or check payable to Chicago Tribune Charities, Inc.

GARY FIGHTER RETAINS CROWN BEFORE 14,306

Tony Is Floored in Fifth Round.

Fight Decisions

LAST NIGHT'S RESULTS.

At New York—Jimmy Webb stopped Tommy Tucker [9]; Ray Robinson beat Bobby McIntyre [6]; Maxie Berger beat Tony Ferrara [8]; Roman Alvarez beat Tony Iacovacci [4]; Mello Bettina knocked out Herbie Katz [9].

At Chicago Stadium—Tony Zale knocked out Steve Mamakos [14], title; Gunnar Barlund beat Altus Allen [10]; Al Hostak knocked out George Burnette [1]; Howard Williams beat Henry Wacker [6].

BY FRANK MASTRO.

Tony Zale made his first defense of his middleweight championship a successful one last night by knocking out Steve Mamakos of Washington, D. C., in the 14th round of one of the most exciting fights ever seen in Chicago Stadium. The bout was scheduled for 15 rounds.

In that 14th the former Gary Golden Gloves winner landed a vicious right to the chin which floored his aggressive, hard fighting opponent in his own corner. Altho the crowd of 14,306 begged Mamakos to get up, the courageous Greek battler couldn't stir. Referee Tommy Gilmore completed his count after only 26 seconds of the round had passed.

It Is a Financial Success.

The gross receipts were $37,450.52. The net was $31,208, $10,000 more than Promoter Bill Rand needed to break even.

The finishing blow had the full weight of Zale's 159 pounds behind it and Mamakos hit the canvas with a resounding thump.

After Steve had been revived by his seconds the fans stood up and cheered him and he deserved it, for the result was in doubt until the last few seconds.

Zale piled up points by adept use of a left jab to the face and a right to the heart in three of the first four rounds. In the fifth, however, Mamakos thrilled the gathering, the largest to attend a boxing show in Chicago in more than two years, when he scored with a terrific right to the point of the jaw and Zale crashed to the canvas.

The Bell Helps Tony.

Zale regained his feet without taking a count, but he was in poor condition. The only thing that saved him from a possible knockout was the bell. Mamakos came out in the sixth bent on ending matters and only his weariness prevented him from doing so.

Mamakos won the round, however, and held his margin in the seventh and eighth. In the latter session a series of rights closed Zale's left eye. Steve measured the champion with rights to the chin in the ninth, but Tony did enough damage to earn a draw for this round.

Zale then got even by closing his rival's right eye with a left hook in the 10th. The referee warned Tony for hitting on the break a little later, the first and only time he had occasion to do this.

Barlund Beats Allen.

Both men showed signs of tiring in the 11th. They came out fast, however, in the 12th and in the 13th round Zale sent Steve to the floor for a six count. Steve was attempting to get to his feet when the round ended.

In a fight which preceded the main event, Gunnar Barlund, heavyweight of Helsingfors, Finland, scored an unpopular 10 round victory over Altus Allen, 1939 International Golden Gloves title holder.

Al Hostak of Seattle, former middleweight champion, knocked out George Burnette of Detroit in the first round of a scheduled 10 round preliminary. Referee Tommy Gilmore counted out Burnette after 1 minute 50 seconds of the round had elapsed. Burnette was down twice for nine counts before that.

College Basketball

LAST NIGHT'S RESULTS.

Oakland City, 111; McKendree, 60.
Temple, 49; Fordham, 37.
Harvard, 43; Cornell, 40.
Lafayette, 42; Lehigh, 40.
St. Ambrose, 47; Parsons, 42.
Ripon, 41; Carleton, 31.
Illinois Normal, 49; Indiana State, 41.
Olivet, 46; Kalamazoo, 36.
Hamilton, 42; Hobart, 35.
Colgate, 41; Buffalo, 38.
Boston U., 54; Massachusetts State, 34.
Alabama, 32; Mississippi State, 28.
Kansas, 35; Missouri, 24.
Pittsburgh, 55; Geneva, 41.
Wyoming, 41; Utah State Agr. coll., 35.
Luther, 28; Central, 27.
St. Olaf, 57; MacAlester, 39.
North Dakota U., 58; South Dakota U., 42.
Stanford, 49; U. C. L. A., 44.
U. S. C., 51; California, 36.
Indiana Central Normal, 39; Valparaiso, 34.
Manchester, 28; Anderson, 26.
Charleston, 48; Carbondale, 46.
Hamline, 35; Gustavus Adolphus, 33.
Louisiana State, 40; Tulane, 37.
Milwaukee Teachers, 87; Platteville, 50.
Stout, 55; River Falls [Wis.], 44.
Arkansas, 67; Texas Christian, 42.
Colorado, 35; Utah, 32.
Northern Michigan, 78; Grand Rapids, 56.
Alma, 52; Hope, 32.
Akron, 44; Wayne, 31.
Colorado college, 37; Greeley State, 25.
Shurtleff, 48; Centralia J. C., 28.
Wash. State, 50; Washington, 38.
Montana, 46; Idaho [So. Br.], 39.

MARSHALL ROUTS MEDILL, 65 TO 19, FOR 30TH IN ROW

Acker Scores 23 Points; Season Total 317.

Marshall High school's junior basketball team yesterday scored its 30th consecutive victory, overwhelming Medill, 65 to 19, in Marshall gymnasium. Marshall used 19 players in the triumph, its eighth in the west division of the Public School league. Marshall led, 30 to 8, at the half.

Israel Acker, star Marshall forward, scored 23 points on nine field goals and five free throws. Acker now has scored 153 points in eight league games and his total for 18 games this season is 317.

Waller's juniors also remained undefeated, the North Siders scoring their eighth victory by defeating Lake View, 40 to 13, on the Waller court. Waller led, 10 to 0, at the first period, 15 to 5 at the intermission, and 33 to 8 at the third quarter. Lineups:

MARSHALL [65].	B	F	P	MEDILL [19].	B	F	P
Acker,f	9	5	1	Tunstall,f	1	3	0
Schwartz,f	1	0	1	Tillery,f	1	0	4
Tuchow,c	1	1	2	Packnett,c	0	2	3
Eisenstein,g	8	2	3	Scott,g	0	1	4
Bentcover,g	1	1	1	Givins,g	2	0	3
Pedicini,f	0	0	1	Watson,f	1	0	0
Greenstein,f	0	2	0	McCrary,f	1	0	2
Kaplan,f	2	0	1	Rolland,g	0	1	2
Trachman,f	0	1	0				
Africk,f	1	0	1				
Mazer,c	3	0	1				
Ellis,c	0	0	1				
Uswetsky,c	0	1	0				
Shapiro,g	0	0	1				
Rosen,g	0	0	2				
Chaiken,g	0	0	1				
Feinberg,g	0	0	1				
Goldberg,g	0	0	1				
Davis,g	0	0	1				

WALLER [40].	B	F	P	LAKE VIEW [13].	B	F	P
Morreale,f	8	3	1	Berndt,f	0	0	1
Ekvall,f	5	0	3	Edelstein,f	0	1	3
Lazzara,c	0	0	1	Rohter,c	4	1	3
S.Paladino,g	0	0	4	Tiogoly,g	0	0	4
Felske,g	2	3	4	Sayad,g	0	1	4
Rea,f	1	0	0	Feldman,g	0	0	0
Muhr,c	1	0	1	Marmitt,g	1	0	1
Petry,f	0	0	2				

ST. GEORGE TIES FOR FIRST

St. George High school's senior basketball team last night went into a tie with De Paul for first place in the north section of the Catholic league by defeating the Demons, 24 to 22, on the latter's court. Each quintet now has won seven games and lost two.

Leo's seniors, who clinched the south section title last week, dropped their first game, losing to Loyola, 34 to 32, in Leo gymnasium. Jack Dee led Loyola's attack against the champions, scoring 21 points. St. Philip's lightweights maintained first place in the north division, triumphing over St. Patrick, 29 to 28. Lineups:

SENIORS.

LOYOLA [34].	B	F	P	LEO [32].	B	F	P
Dee,f	9	3	3	Waite,f	0	0	0
Geraghty,f	1	0	1	Walsh,f	1	0	2
O'Brien,c	0	2	2	Baggott,c	2	1	2
Brown,g	0	0	0	Knox,c	1	0	2
Kremen,g	1	0	4	Trainor,g	0	0	0
Doyle,c	2	1	2	Farrell,g	3	2	1
Dries,g	1	0	3	Kelly,f	1	3	3
				Lundy,f	3	0	3
				Creighton,g	3	0	0

JUNIORS.

ST. PHILIP [29].	B	F	P	ST. PATRICK [28].	B	F	P
Calkins,f	1	3	4	Purcell,f	3	1	3
Kelly,f	1	1	0	Griffen,f	1	1	1
Leahy,c	3	4	1	E. Ryan,c	4	0	4
Griffin,g	0	0	0	J. Ryan,g	1	1	1
Daly,g	3	1	3	Kenny,g	0	1	3
Vistello,g	0	1	2	McElligott	3	0	3
Shea,g	1	1	2				

THORNTON WINS, 49-30

Thornton High school's heavyweight team remained in first place in the South Suburban league last night by defeating Kankakee, 49 to 30, in Harvey. It was Thornton's 10th victory in 11 games.

Morton won the Suburban league heavyweight championship, triumphing over New Trier, 41 to 32, on the latter's court. It was the 9th victory in 11 games for the Cicero team. Only one game remains on its schedule—with Waukegan next Friday. Lineups:

THORNTON [49].	B	F	P	KANKAKEE [30].	B	F	P
Berberian,f	6	0	3	Jack,f	3	4	2
Johnston,f	6	1	3	Milligan,f	6	3	4
Bauman,c	3	3	4	Bussex,c	0	0	3
Raierce,g	1	2	3	Lang,g	0	2	1
Staehling,g	4	3	3	Anderson,g	0	1	2
Bennett,g	0	0	2	Brown,f	1	0	2
				Lehnus,c	0	0	1

MORTON [41].	B	F	P	NEW TRIER [32].	B	F	P
Laver,f	1	3	2	Stillman,f	1	1	4
Demkovich,f	3	1	0	Hanley,f	6	1	2
Leitner,c	3	1	1	Ellis,c	0	2	3
Hoffman,g	0	2	2	Cleveland,g	3	1	2
Strumillo,g	5	0	0	Meyers,g	2	0	3
Ploegman,f	1	5	1	Kreer,f	1	1	1
Towrek,c	0	3	2	Chew,c	0	0	1
Novotny,g	0	0	2	Connley,g	0	0	2

PATRIOTIC MOTIF WILL BE CARRIED OUT AT ICE SHOW

A patriotic motif will be carried out in celebration of Washington's birthday at the ice frolics to be presented tonight in the Chicago Arena under sponsorship of the Past Commanders' club of the American Legion.

The program of 27 numbers will open with a patriotic song by Miss Mary McCormic, concert singer, after which skating numbers, including speed events, figure skating, comedy acts, and a hockey game will be presented.

Five speed skating events for Illinois Skating association skaters will include the governor's mile for senior men; the mayor's ¾ mile for intermediate boys, and the Maj. Gen. Lawton event for junior girls in a 440 yard sprint. Midgets and junior boys will also participate in races.

"THE ALL-AMERICAN WAY"
A sound motion picture produced by the Chicago Tribune
SHOWING
TODAY
AT THESE THEATRES
CHICAGO AND SUBURBAN
Madlin Theatre
1910 W. Madison St.
Century Theatre
1421 W. Madison St.
Lindy Theatre
1710 W. Madison St.
Drake Theatre
3548 W. Montrose Ave.
York Theatre
Elmhurst, Ill.
Ray Theatre
2638 E. 75th St.

SMILIN' JACK—TRUCKIN' ON DOWN

TERRY AND THE PIRATES—SQUEAL TO KIEL

Prep Basketball

YESTERDAY'S RESULTS.
Public School League.
Juniors.
Marshall, 65; Medill, 19.
Lane Tech, 38; Schurz, 32.
Waller, 40; Lake View, 13.
Seniors.
Schurz, 37; Lane Tech, 25.
Lake View, 47; Waller, 30.
Crane Tech, 45; Tuley, 33.
Catholic League.
Juniors.
St. Mel, 21; St. Ignatius, 19.
Fenwick, 28; Joliet Catholic, 19.
Mount Carmel, 38; De La Salle, 17.
Leo, 36; Loyola, 17.
St. Philip, 29; St. Patrick, 28.
De Paul, 20; St. George, 15.
Seniors.
St. Ignatius, 33; St. Mel, 23.
Fenwick, 40; Joliet Catholic, 32.
Mount Carmel, 32; De La Salle, 16.
Loyola, 34; Leo, 32.
St. Patrick, 25; St. Philip, 24.
St. George, 24; De Paul, 22.
Suburban League.
Frosh-Sophs.
Morton, 29; New Trier, 19.
Highland Park, 37; Proviso, 26.
Heavies.
Proviso, 47; Highland Park, 28.
Morton, 41; New Trier, 32.
South Suburban League.
Lights.
Blue Island, 20; Argo, 18.
Bloom, 15; Calumet City, 13.
Thornton, 16; Kankakee, 13.
Heavies.
Thornton, 49; Kankakee, 30.
Bloom, 43; Calumet City, 35.
Argo, 42; Blue Island, 23.
Little Seven Conference.
Lights.
Sycamore, 26; Dundee, 25.
Naperville, 27; Geneva, 24.
Batavia, 26; West Chicago, 14.
Wheaton, 39; St. Charles, 12.
Heavies.
Dundee, 70; Sycamore, 40.
Naperville, 60; Geneva, 32.
Batavia, 34; West Chicago, 18.
Wheaton, 41; St. Charles, 10.
Big Eight Conference.
Frosh-Sophs.
Joliet, 22; Elgin, 21.
La Salle-Peru, 45; East Rockford, 43.
Freeport, 33; West Rockford, 26.
West Aurora, 33; East Aurora, 30.
Heavies.
Joliet, 32; Elgin, 31.
East Rockford, 39; La Salle-Peru, 19.
Freeport, 40; West Rockford, 24.
East Aurora, 33; West Aurora, 30.
Private School League.
Lights.
Harvard, 21; University High, 16.
Heavies.
Harvard, 32; University High, 12.
West Suburban Conference.
Lights.
York, 36; Hinsdale, 17.
La Grange, 20; Glenbard, 16.
Maine, 39; Downers Grove, 29.
Heavies.
York, 24; Hinsdale, 13.
Glenbard, 35; La Grange, 23.
Downers Grove, 48; Maine, 23.
Northeast Conference.
Lights.
Arlington Heights, 33; Niles, 23.
Woodstock, 26; Warren, 25 [2 overtimes].
Lake Forest, 28; Libertyville, 24.
Crystal Lake, 32; Leyden, 20.
Heavies.
Niles, 49; Arlington Heights, 47 [overtime].
Woodstock, 44; Warren, 35.
Lake Forest, 28; Libertyville, 19.
Leyden, 59; Crystal Lake, 52.
Other Games.
Lights.
Barrington, 23; Zion-Benton, 13.
Luther, 20; Concordia, 17.
Glenwood M. T., 30; Orland, 8.
Lockport, 30; Lemont, 22.
Heavies.
Barrington, 34; Zion-Benton, 21.
Luther, 28; Concordia, 20.
Weber, 32; Marmion [Aurora], 25.
Lockport, 36; Lemont, 30.
Glenwood M. T., 28; Orland, 25.
Indiana.
Whiting, 53; Emerson [Gary], 31.
Froebel [Gary], 43; Valparaiso, 36.
Roosevelt [E. Chicago], 38; Hammond, 34.
Crown Point, 37; Morocco, 29.
Merrillville, 32; Wirt [Gary], 27.
Edison [East Gary], 36; Calumet Township, 19.
So. Bend Central, 41; Elwood, 28.
So. Bend Washington, 42; LaPorte, 38.
Michigan City, 48; St. Joseph, Mich., 31.
Goshen, 36; Columbia City, 21.
Elkhart, 34; So. Bend Adams, 18.
So. Bend Riley, 34; Nappanee, 33 [overtime].

GAMES TODAY.
Private School League.
North Park at Todd, 2:30 p. m.
Latin at Wheaton, 2 p. m.
Midwest Prep Conference.
Culver vs. Pullman Tech at 111th Street Y, 7:30 p. m.
Park school at Morgan Park, 7:30 p. m.
Suburban League.
Evanston at Oak Park, 7:30 p. m.

1941 Chicago Open Goes to Elmhurst Country Club

The Elmhurst Country club was designated last night as the site of the 1941 Chicago Open golf tournament which is to be played on July 18, 19, and 20. The selection was made by the board of directors of the Chicago District Golf association at a meeting in the Hotel LaSalle. The tournament has been played in three years out of the last four, the winners being Gene Sarazen, Sam Snead, and Dick Metz.

Menchaca Has Golden Glove; Seeks Another

[Continued from first sports page.]

ship bouts and nearly a score of teams from all parts of the state hold preliminary meets. Menchaca and his teammate, Morris Corona, 147 pounds, won championships in Port Arthur. Then they won state titles.

Menchaca was born 18 years ago in Pedras Negros, Mexico. He's been boxing for five years and twice won the flyweight title before moving up to the bantamweight class in 1940. Dick now is attending Allen academy in Bryan, Tex. He excels in other sports including baseball and basketball but Menchaca's ambition [so he writes] is to get an education.

Corona also returns to the Tournament of Champions but the lad on the Texas squad Chicagoans will be watching is Jay Turner of Sweetwater, Tex., whose brother Clyde [Bulldog] Turner, played center on the Chicago Bears championship eleven last fall. Jay is 23 years of age and weighs 190 pounds. Jay will fight Tuesday night when the heaviest four weight classes take over. The first four weights—112, 118, 126, and 135 pound classes—fight in three rings Monday evening.

They All Fight Wednesday.

All eight classes compete in the third round and quarter-finals Wednesday night. This will cut the field of 352 boxers to 32 who return March 7 for the semi-finals and championship fights.

Reserved seats are on sale for the three nights of the Tournament of Champions. On Monday and Tuesday prices are 50 cents, 75 cents, and $1.10. Wednesday's prices are 75 cents, $1.10, and $1.65. Tickets may be purchased at the Tribune Public Service offices, 1 South Dearborn street, and in the lobby of Tribune Tower.

Good Heavies Are Plentiful.

The heavyweight class promises to be the best balanced since 1934, when Otis Thomas whipped Max Marek for the title. In addition to Jay Turner, the field includes Ragon Kinney, Fort Smith, Ark.; Ernie Nordman, Omaha, Neb.; Roy Tibbetts, Danville, Ill.; Frank Griffin, Nashville, Tenn.; Allen Aubrey, Cleveland, O., and Lowell Strong, St. Louis, Mo. Then there's Clayton Worlds of Chicago, who has a fine chance to win, according to those who saw him win the Chicago title last Wednesday night in the Coliseum.

Early arrivals for the Tournament of Champions will check in today. Several squads, including Cleveland, have reservations to train in Trafton's gymnasium. All except a few teams from the nearest Golden Gloves cities will be in Chicago by tomorrow.

PAUL LILLIS HURT IN TRIPLE CRASH; ANOTHER KILLED

South Bend, Ind., Feb. 22 [Special].—Paul Lillis, 20 years old, captain-elect of the Notre Dame university football team, was injured tonight in a three car collision on U. S. highway 31 at the entrance to St. Mary's college, near here. George D. Summers, 38, of Roseland, which is two miles north of South Bend, was killed in the crash, and his wife, Dorothy, 37, was critically injured. Lillis suffered a lacerated knee.

The crash occurred when an automobile driven by Lillis skidded as he drove onto the highway leaving St. Mary's college. The car struck an oil truck driven by Lester Krast, of North Liberty, Ind. The oil truck, knocked into another lane, collided head on with Summers' automobile. Krast was uninjured, as were another students and two girls riding in Lillis' car. The students were en route to the Notre Dame junior prom.

SWIM TEAMS MEET.

Loyola university's undefeated swimming team will make its first home appearance of the season in a return meet with North Central college at Loyola tonight.

Today's Selections

SANTA ANITA, ARCADIA, CAL.
[Muddy.]
1—Clarcarole, Deline Bank, Soberano.
2—Equipet, Doctor Reder, Thumbs Up.
3—Subdeb, Guaymas, Guiding Way.
4—Black Highbrow, Congressman, Musical Jack.
5—Pirate, Mayer entry, Yankee Dandy.
6—Mioland, Challedon, Gen'l Manager.
7—Chaphone, Exploded, Flying Wild.
8—KAI HI, Black Grouse, Theatre King.

HIALEAH PARK, MIAMI, FLA.
[Fast.]
1—Remembering, My Myri, Plush.
2—TRAGIC ENDING, Kansas City, Tamil.
3—Bow Low, Cherry Trifle, Corydon.
4—Druco Syska, Cuckoo, Palasa.
5—Bimelech, Hash, Shot Put.
6—Whirlaway, Dispose, Red Vulcan.
7—Gourmet, Betty's Bob, Gambit.
8—Bromley entry [Blacant-Sun Mica], Paul Pry, Interlace.

SANTA ANITA ENTRIES.

FIRST RACE—Purse $1,510, claiming, 3 year olds and up, 6 furlongs:

*Tommy Whelan..113	Clarcarole 117
*Soberano 105	*Taj 116
*Deline Bank 108	Watussi 113
Bonnie Breeze ...113	Iron Smith 106
Vain Crystal 106	

SECOND RACE—Purse $1,510, allowances, 2 year olds, 3 furlongs:

Docter Reder 115	Bert's Pride 105
Equipet 112	Thumbs Up 119
†Winter Wond ...105	Texon Boy 108
‡Valdina Melia ..112	Sunted 112
Crimson Tide 108	Sight 108
Hooks 115	‡Valdina Alden ..112
†Cool Off 105	

†Janss and Powell entry. ‡Valdina farm entry.

THIRD RACE—Purse $1,510, claiming, 3 year olds, 1 mile:

Guaymas 112	Tory Tom 105
Gallant Toro 108	Dixie Dew 112
Torch Lee 115	Subdeb 110
With Us 103	Man Tourist 108
Guiding Way 113	

FOURTH RACE—Purse $1,510, claiming, 4 year olds and up, 6 furlongs:

Only Girl 105	Sapphire Star 113
Star Struck 103	Sea Witch 112
Scotch Bread 117	Hasty Triumph ..108
Party Spirit 106	Hy Camp 117
Strombus 110	Bibliophile 113
Black Legion 117	Black Highbrow..109
*Jack Be Nimble.104	The Cloud 113
Congressman 113	Musical Jack 113

FIFTH RACE—Handicap, purse $2,510, 3 year olds, 6 furlongs:

Madigama 110	Pirate 118
Designator 110	Yankee Dandy ...118
Ira Pan 102	‡Transient 109
Smacked 109	†Appeasement 104
†Painted Veil 105	‡Roman Gov'rnor.118

†L. B. Mayer entry. ‡Mrs. V. S. Bragg entry.

SIXTH RACE—The San Antonio handicap, purse $10,010 added, 3 year olds and up, 1 1-16 miles:

Gen'l Manager ..111	Bayview 105
Can't Wait 116	Hysterical 111
Rough Pass 110	Don Juan II.......101
Royal Crusader ..102	Vino Puro 113
Viscounty 112	Challedon 128
Mioland 128	

SEVENTH RACE—Handicap, purse $1,510, 3 year olds and up, 7 furlongs:

Centuple 106	Wee Toney 102
Exploded 114	Boss Martin 112
Chalphone 118	Certainty 106
Flying Wild 116	Wilton 104
Belplay 106	

EIGHTH RACE—Purse $1,510, claiming, 4 year olds and up, 1 1-16 miles:

Leven Miss 113	Kai Hi 118
*Brother Jack 103	Jargo 114
Black Grouse 118	*Mickey's Best ...107
Queen Toke 110	Theater King 115
Puddin 112	Foxster 112

*Apprentice allowance claimed.

SANTA ANITA RESULTS.

FIRST RACE—Purse $1,500, claiming, 2 year olds, 3 furlongs:
Air Spring, 114 [Neves].. 4.40 3.20 2.60
Mulligatawney, 117 [Rod'z] 4.00 3.00
Zacarosa, 116 [Corbett]..... 3.40
Time :34 1/5. Iron Plunger, Piloatus, Outbid, Turkey Tom, Cokles, Wise Witch, Gate Post, and Aunt Begee, ran.

SECOND RACE—Purse $1,500, maiden 3 years old, 6 furlongs:
Caressante, 115 [Rod'ez]..97.20 34.40 15.20
Knight Call, 120 [Bierman] 4.40 3.40
Miss Blenheim, 115 [Graig] 4.80
Time 1:14 2/5. Moon Maiden, High Standard, Winnamucca, Lady Polymelian, Valdina Dude, Wee Biddy, Hurry Call, ran.

THIRD RACE—Purse $1,510, maiden 3 year olds, 6 furlongs:
Valdina Paul, 120 [Pariso] 4.00 3.40 2.80
Chaldon H'th, 120 [Woolf] 10.00 5.80
Supreme Ideal, 120 [Gray] 3.60
Time, 1:14 2-5. Persian Heels, Bukhara II., Indeed, Count Haste, Proud Sister, Aqua Bubble, and Whichwins ran.

FOURTH RACE—Purse $1,510, claiming, 3 year olds, 6 furlongs:
Bill's Sister, 111 [Longden] 7.80 4.80 3.80
Justice Nap, 120 [Adams].. 5.20 4.00
Porter's Baby, 106 [Nich'n] 6.40
Time, 1:15 1-5. Pete's Prince, Compton, Mosca, Rita Osuna, and Single Wing ran.

FIFTH RACE—Purse $1,510, claiming, 4 year olds and up, 6 furlongs:
At Play, 116 [Pariso] 5.20 3.40 2.80
Dixie-Man, 111 [Nicholson] 6.20 4.40
Roman Hero, 110 [L'ngden] 4.00
Time, 1:13 2-5. Harmony Cord, Last Call, Sumatra III., Chanceview, and Evil Spirit ran.

SIXTH RACE—Purse $1,500, claiming, 3 year olds, 1 1-16 miles:
Maevic, 116 [Neves]....... 4.60 3.20 2.60
Villy, 111 [Bierman] 10.20 6.00
Real Article, 111 [Longden] 5.40
Time, 1:50 2-5. Southern Jane, Iron Judge, Savings Bank, Devalue, Bion Gia, and Gallant Sis ran.

SEVENTH RACE—Purse $1,500, claiming, 4 year olds and up, 1 1-16 miles:
Hite Vote, 113 [Rodriguez] 7.00 3.60 2.80
Brilliant Lgt., 116 [Balaski] 3.40 2.60
Torch Marcher, 113 [W'rope] 3.00
Time, 1:50. Dasko, Count Valiant, Bagen May, Galpen, Count Sneezy, Danfield, and First Port ran.

EIGHTH RACE—Purse $1,500, claiming, 4 year olds and up, 1 1-16 miles:
Scotch High, 113 [Longden] 7.60 3.60 2.20
Sizzling Pan, 116 [Ch'nson] 3.20 2.20
†Santouri, 116 [Shelhamer] 2.20
†Chasar, 113 [Neves]........ 2.20
Time, 1:51. Hot Rhythm, Mere, Cynic Queen, Ted's Clover, and Atta Bunny ran.
†Dead heat for third.

HIALEAH PARK RESULTS.

FIRST RACE—Purse $1,200, claiming, 2 year olds, nursery course:
Rations, 112 [Roberts]....19.10 13.00 5.00
Pony Ballet, 112 [Caf'ella] 9.70 3.90
*Violante, 117 [Howell]... 2.40
Time, :34. Bob Dodge, Warlee, Airy Flight, Stormcock, Weslow, Miss Victory, Quick Conquest, Scotch Sage, *Miss Sungino, and *Topsy Olive ran. *Field.

SECOND RACE—Purse $1,200, claiming, 3 year olds, 6 furlongs:
Pajas, 102 [Mehrtens].... 6.80 4.60 3.40
Sabura, 102 [Borton]....... 17.50 7.70
G. Planet, 112 [Emery].... 3.80
Time, 1:13 3-5. Baby C., Classic Beauty, Rose Red, Wise Dean, Maedixie, Old Friend, Dividend, Mystery Lad, and Locked Out ran.

THIRD RACE—Purse $1,200, claiming, 3 year olds, 6 furlongs:
Etruscan, 120 [McCreary] 8.60 5.00 3.80
Pavilion, 108 [Meade]....... 5.90 3.50
Parfait Amour, 112 [Berg] 4.10
Time, 1:12 4-5. Gertrude K., Sasnak, Valpone, Silver Voice, Okabbit, Yellow Dragon, Old Smoothy, Embrace, and Ring Star ran.

FOURTH RACE—Purse $1,200, claiming, 3 year olds, 1⅛ miles:
Aipolly, 107 [Young]......56.90 25.80 12.70
In Sang, 107 [Atkinson].. 26.50 15.20
Brave Action, 109 [McCr'y] 7.20
Time, 1:53 3-5. Match Can, Hidina, Garden Gal, Esta, Adehala, Black One, Little Mom, Wee Scot, and Flank ran.

FIFTH RACE—Purse $1,200, handicap, maiden 3 year olds and up, 1⅛ miles:
Choppy Sea, 106 [Roberts] 3.30 2.60 2.40
R. Ruby II., 101 [Borton] 3.70 3.20
Battle Star, 106 [Meade].. 3.40

HIALEAH PARK ODDS & JOCKEYS

FIRST RACE—Two year olds, 3 furlongs:

Horse.	P.P.	Wt.	Jockey.	Odds.
Zo Zo	3	115	D. Meade	7-5
Remembering	2	115	No boy	3-1
Willow Springs	5	115	W. Wright	4-1
Plush	8	112	E. Arcaro	10-1
My Myri	7	109	W. Garner	12-1
Snowtop	1	109	S. Young	10-1
Dot Says Not	9	109	No boy	15-1
Ringmond	4	109	G. Smith	20-1
Hazemont	6	109	R. Vedder	20-1
SECOND RACE—Three year olds, 6 furlongs:				
Kansas City	3	113	R. Vedder	7-5
Tragic Ending	1	114	Mehrtens	3-1
Ponty	4	119	S. Young	6-1
Tamil	5	119	R. Nash	8-1
Prima Donna	6	105	No boy	10-1
Warlock	2	119	W. Wright	10-1
Alned	8	113	S. Young	15-1
Alcinous	9	110	No boy	20-1
Silver Tower	7	106	M. Briggs	20-1
THIRD RACE—Four year olds and up, 1⅛ miles:				
Play House	1	106	L. Haskell	2-1
Corydon	6	114	E. Arcaro	8-5
Bow Low	5	106	R. Sisto	5-1
Weekly Stipend	2	105	P. Roberts	8-1
Cherry Trifle	7	108	McCreary	10-1
Trimly	4	105	S. Young	10-1
Multitude	3	106	S. Luce	15-1
FOURTH RACE—Claiming, 4 year olds and up, 1¼ miles:				
†Weary Flower	11	103	A. Garry	6-1
Druco Syska	2	116	E. Arcaro	3-1
Palasa	5	108	A. Snider	4-1
Blacky Bee	15	113	W. Emery	6-1
Chance King	7	113	E. Arcaro	6-1
Count Natural	9	106	W. Bara	10-1
Cuckoo	1	113	J. Harrell	12-1
Palco	4	108	No boy	15-1
Chance Maker	10	111	F. Maschek	15-1
Innovia	14	111	R. Merritt	20-1
Mobcap	16	108	No boy	20-1
†Peanut Lady	13	106	A. Garry	6-1
Bow and Arrow	12	108	J. Brennan	20-1
Howellville	8	113	J. Rosen	20-1
Life Guard	3	113	McCreary	20-1
Shasta Mollie	6	101	Hettinger	30-1
†Bischoff-Gould entry.				
FIFTH RACE—Four year olds and up, 1⅛ miles:				
Bimelech	1	116	D. Meade	1-2
Hash	4	118	E. Arcaro	5-2
Shot Put	3	118	W. Garner	8-1
Gino Rex	2	118	No boy	12-1
SIXTH RACE—The Flamingo stakes, 3 year olds, 1⅛ miles: [Post positions to be drawn in the morning.]				
Red Vulcan		116	G. Moore	8-1
Dispose		120	Robertson	2-1
Curious Coin		118	I. Anderson	6-1
Whirlaway		126	B. James	5-2
Signator		118	R. Vedder	12-1
The Rhymer		116	E. Arcaro	10-1
†Cadmium		118	Kaufman	10-1
†Agricole		118	McCreary	10-1
Battle Colors		118	R. Howell	15-1
Sailor King		116	Durando	20-1
Starry Hope		114	No boy	20-1
Bolivar		118	J. Stout	30-1
Yankee Party		118	E. Lindy	30-1
Ice Water		114	No boy	30-1
†Shady Brook farm entry.				
SEVENTH RACE—Claiming, On the Turf, 4 year olds and up, 1⅛ miles:				
Gourmet	12	117	I. Anderson	4-1
Big Brands Son	8	112	No boy	5-2
Betty's Bob	9	115	McAndrews	5-1
Amnesty	3	107	W. Emery	6-1
Gambit	5	111	No boy	8-1
Brown Queen II.	4	114	J. Stout	10-1
Savitar	6	112	L. Haskell	10-1
Hand & Glove	11	97	No boy	15-1
Hilfair	7	108	S. Luce	20-1
West Sea	1	115	No boy	20-1
Mon Reve	10	107	No boy	20-1
Out of Fire	2	113	Yarberry	20-1
EIGHTH RACE—Claiming, 4 year olds and up, 1 3-16 miles:				
Interlace	5	106	E. Lindy	6-1
†Sun Mica	8	111	No boy	8-1
Tenypandy	9	117	W. C. Huff	3-1
Dewy Dawn	6	109	R. Vedder	8-1
Busy Man	10	120	Robertson	5-1
Titilator	11	114	R. Howell	5-1
Commendador II.	4	118	McCreary	10-1
Paul Pry	7	118	S. Young	8-1
Key Man	2	112	T. Bates	15-1
Two o' Two	1	112	R. Howell	15-1
†Blacant	3	119	J. Gilbert	8-1
†Bromley entry.				

Daily Doubles

HIALEAH.
Rations and Pajas...............................$120.10

Time, 1:51 4-5. Black Flame, Shim Sham, Recondite, and Ingomar ran.

SIXTH RACE—Purse $1,400, handicap, 4 year olds and up, 6 furlongs:
Don Moss, 110 [McCready]..25.10 6.50 2.50
Wise Bee, 118 [Meade].... 3.20 2.20
Mar Le, 111 [Luce]........ 2.20
Time, 1:11 2-5. Rehearsal and Time o' War ran.

SEVENTH RACE—Purse $1,200, claiming, 4 year olds and up, 1⅛ miles:
Early Settler, 112 [Gilbert] 7.50 4.40 3.60
Bright Victory, 105 [McAn.] 15.30 6.10
Entre Nous, 97 [McCready] 3.50
Time, 1:52. Siam, Honey Chile, Caravel, Blackmail, Transday ran.

EIGHTH RACE—Purse $1,200, claiming, 4 year olds and up, 1⅛ miles:
Mightily, 113 [Luce]....... 21.30 11.60 7.50
Sir Reynard, 110 [McAn's] 23.20 10.80
Wooden Indian, 114 [Y'ng] 4.80
Time, 1:51 4-5. Somali, Conrad Mann, Nilon, Orchard Run, Portsmouth, Stockboard, Sturdy Duke, Broad Vision, and High Blame ran.

COLLEGE WRESTLING.

Wisconsin, 18; Dubuque, 16.
Columbia, 14; Army, 12.
Illinois Normal, 21; De Kalb, 9.

COLLEGE FENCING.

Columbia, 18; Hamilton, 9.

Purdue Wins in Track with Iowa and N. U.

Iowa City, Ia., Feb. 21 [Special].—Purdue's Boilermakers won the triangular track meet with Iowa and Northwestern here tonight by scoring heavily in nearly all of the 12 events on the program. Purdue's total was 59 points. Northwestern finished second with 41½ and Iowa third with 29½. Ed Holderman and Anthony of Purdue established new meet records in the mile run and the 440 yard dash, respectively. Holderman was timed in 4:24.6 which beat his old mark of 4:29. Anthony's 440 time was :51.1 which replaces the former mark of 51.8 set by Shackleton of Purdue in 1940.

MILE RUN—Won by Holderman [P.]; Jarvis [P.], second; Stanley [P.], third; Hinrichs [I.], fourth. Time, 4:24.6 [new meet record. Former mark of 4:29 set by Holderman in 1940].

60 YARD DASH—Won by Piker [N.]; Schneider [N.], second; Schlauder [I.], third; Keim [P.], fourth. Time, :6.4.

440 YARD DASH—Won by Anthony [P.]; W. Todd [I], second; Markovits [I.], third; Teneyck [P.], fourth. Time, :51.1 [new meet record. Former mark of :51.8 set by Shackleton of Purdue in 1940].

70 YARD HIGH HURDLES—Won by Finch [N.]; Horvath [N.], second; Vollenweider [I], third; Rankin [P.], fourth. Time, :8.8.

TWO MILE RUN—Won by McLaughlin [P.]; Stanley [P.], second; Reeves [P.], third; Hinrichs [I.], fourth. Time, 10:19.2.

880 YARD RUN—Won by Jentsch [P.]; R. Todd [I.], second; Johnson [N.], third; Wolf [I.], fourth. Time, 2:09.

70 YARD LOW HURDLES—Won by Rankin [P.] and Horvath [N.], tie; Vollenweider [I.], third; Kron [P.], fourth. Time, :08.

MILE RELAY—Won by Iowa [Hinrichs, Lapham, Schlauder, W. Todd]; Purdue, second; Northwestern, third. Time, 3:29.3.

POLE VAULT—Won by Thistlethwaite [N.]; Steinbeck [I.], second; Carter [P.], third; Britt [P.], fourth. Height, 13 feet.

SHOT PUT—Won by Weber [P.]; Rankin [P.], second; Luebcke [I.], third; Ovson [N.], fourth. Distance, 44 feet 1 inch.

HIGH JUMP—D. Smith and J. Smith [N.], tied for first; McEachem [P.], third; Horvath [N.], fourth. Height, 6 feet.

BROAD JUMP—Won by Dodge [P.]; Clay [I.], second; Horvath [N.], third; Wilkerson [I.], fourth. Distance, 22 feet 1½ in.

HAWKS BATTLE CANADIENS AND SEEK REVENGE

[Chicago Tribune Press Service.]

MONTREAL, Que., Feb. 21.—The Chicago Blackhawks aim to celebrate Washington's birthday in the Forum tomorrow night, not by chopping down any cherry trees, but by defeating the Montreal Canadiens, and by so doing, taking undisputed possession of fourth place in the National Hockey league standings.

There is more than a slight touch of revenge in the Hawks' designs, for only a week ago yesterday, on the Chicagoans' own ice, the newly revived Frenchmen allowed the Hawks to come from a 5 to 2 deficit and tie the score, then went on and won in the overtime session on Ray Getliffe's goal.

The Hawks return to New York after tomorrow night's game to meet the Rangers, with whom they are currently tied for fourth place. They will play their next home game next Thursday against the Detroit Red Wings.

OPENING TODAY!
INTERNATIONAL
SPORTSMEN'S SHOW
HOGAN'S RETRIEVERS
SHARKEY THE SEAL
SHOOTING MANSFIELDS
WILHELM BROS.
CHIEF EVERGREEN
TOM WHITED
INDOOR SKI JUMP
ANDERS HAUGEN
ADM 50c
CHICAGO'S ANNUAL PREVUE OF THE GREAT OUTDOORS
From 1 p. m. to 12 p. m.
Two Floor Shows Daily
3:30 and 9:30 p. m.
AIR & TRAILER SHOWS
INTERNATIONAL AMPHITHEATER
42D & HALSTED STS.
RES. SEATS: Yards 0427-8

Name Field of 11 for $10,000 Stake at Anita

Los Angeles, Cal., Feb. 21 (AP).—Eleven candidates today were named to run in the $10,000 San Antonio handicap at Santa Anita park tomorrow. William L. Brann's Challedon and Charles S. Howard's Mioland dominate the cast for the race which shapes up as a preview of the $100,000 Santa Anita handicap.

Certain to be fought out over a rain soaked track at a mile and one-sixteenth, the San Antonio, final major race before the Santa Anita handicap March 1, drew the following entries:

Challedon and Mioland, Myron Selznick's Can't Wait, William B. Simpson's Gen'l Manager, Valdina farm's Viscounty, Yancy Christmas's Rough Pass, Mrs. J. F. Waters' Vino Puro, Bing Crosby's Don Juan II., R. C. stable's Royal Crusader, Mrs. Tony Pelleteri's Bay View and the Circle S. stable's Hysterical.

The event, figured to attract 25,000 and more if the rainy skies give way to sun, marks the first real race of the season for the Maryland champion, Challedon.

The 5-year-old son of Challenger is the question mark of the field. Thrown out of training stride, first by a heel injury and intermittently by bad weather, Challedon will be out to show his owner and trainer, L. C. Whitehill, as well as the public, that he's the same horse he was last year and in 1939. It will be his first start since he won the Pimlico Special from Can't Wait last November 1.

Challedon and the Howard hope, 4-year-old Mioland, drew top impost, 128 pounds.

Maroon Gymnasts to Meet Illinois on Midway Tonight

Chicago's gymnasts will oppose Illinois tonight in the Maroons' final meet of the season before the Western conference event March 15. Tonight's meeting will start at 8 o'clock in Bartlett gymnasium.

HIALEAH HOPES 25,000 WILL SEE BIMELECH TODAY

Miami, Fla., Feb. 21 (AP).—The best double feature race program of the season—the $20,000 added Flamingo stakes and Bimelech's 1941 debut—will be presented at Hialeah Park tomorrow.

Officials hope for a crowd of 25,000 by the time E. R. Bradley's 1940 top money winner goes to the post to show what he can do as a 4 year old.

In the next race, 14 3 year olds will break from the starting gate in the Flamingo — annual Kentucky Derby preview. Whirlaway, Warren Wright's 1940 2 year old champion, was beaten in a tryout but has the class to win even under top weight of 126 pounds.

Dispose Has Following.

King Ranch's Dispose made a lasting impression at Hialeah in winning the Bahamas handicap and may become the favorite.

Bobbing up as a new threat is Curious Coin, which surprised even some Coldstream stable handlers in a workout by going a half mile in 45 1-5 seconds—better than the accepted American record.

At higher odds are the two horses which finished one-two ahead of Whirlaway a week ago—Agricole and Cadmium, owned by Theodore Mueller's Shady Brook farm.

Three to Test Bimelech.

Bimelech will race against three other good horses—Shot Put, Mrs. Marie Evans' 1940 distance champion; Greentree stable's Hash, and P. B. Codd's Gino Rex. All are likely starters in the $50,000 Widener handicap next Saturday.

Both features tomorrow will be run over the mile and a furlong distance.

COLLEGE TRACK.

Michigan, 64; Pittsburgh, 40.
Marquette, 68½; Michigan State, 49½.
Purdue, 59; Northwestern, 41½; Iowa, 29½.
Loyola, 46½; North Central, 37½.

A CHICAGO FAVORITE
FOR
3
GENERATIONS
There is nothing better in the market

Famous
100 PROOF
OLD FORESTER
BROWN-FORMAN DISTILLERY CO., INCORPORATED, at Louisville in Kentucky

CROSSWORD PUZZLE

HORIZONTAL.

1. Goes to market
6. Mixture
10. Pace
14. Core
15. Tenor violin
16. Articles for sale
17. Sin
18. Back
19. Other
20. Set aside
22. Large wave
24. Biblical character
25. Morsel
26. Nearest
30. More verdant
34. Operates
35. Branched diagrams
37. Italian city
38. Printing measures
39. Fish
40. Insect
41. Epochs
43. Song
45. Toboggan
46 Cooking vessels
48. Devotees of Terpsichore
50. Free
51. Vast expanse
52. Shorten
56. Spoke
60. Enclosure
61. Arabian commander
63. Bright light
64. Vain
65. Food
66. Dye
67. Act
68. Boil
69. Guide

VERTICAL.

1. Tiger (India)
2. In this location
3. Nautical accessories
4. Method
5. Exert great effort
6. Difficult
7. Beverage
8. Pierce
9. Great aversions
10. Garment
11. Speak
12. Irish
13. Look
21. Dwelling
23. Before
26. Noise
27. Sudden movement
28. Beginning
29. Three-spots
30. Cold
31. Worthy
32. Arabian commander
33. Grasses
36. Always
42. Marked with lines
43. Account books
44. Money
45. Color
47. Cover
49. Whinnies
52. Sharp
53. Foretell
54. Part
55. Give off
56. Working group
57. Sheet of glass
58. Eagle
59. Costly
62. Chill

PUZZLE OF FRIDAY, FEBRUARY 21, SOLVED

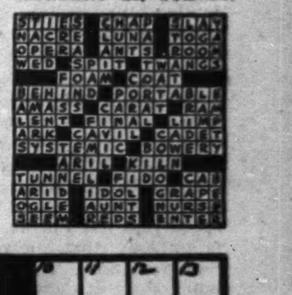

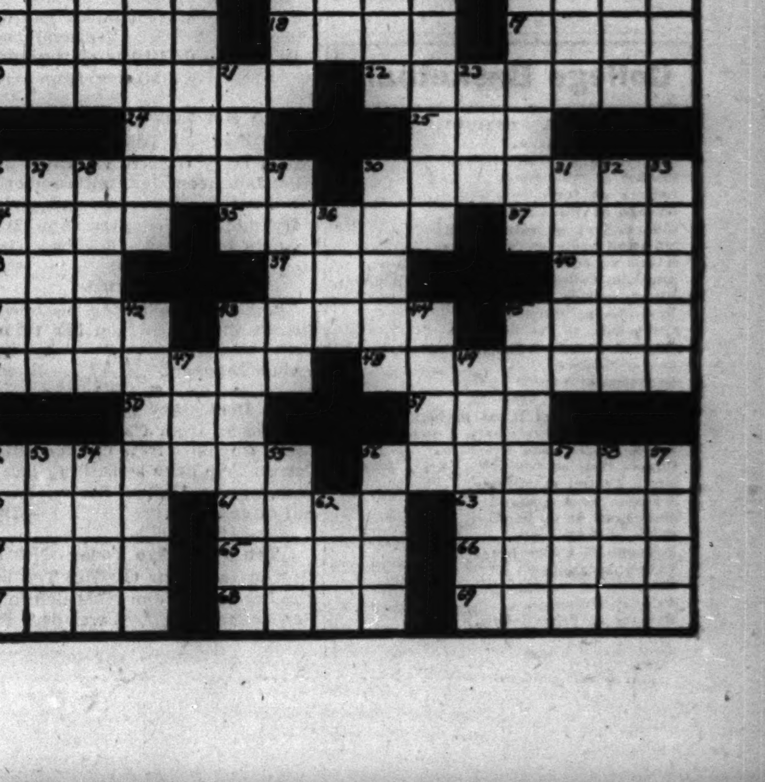

SPORTS SHOW TO OPEN TODAY FOR NINE DAY RUN

Tribune Casting Tourney Starts Tonight.

BY BOB BECKER.

The International amphitheater, Forty-second and Halsted streets, will be the meeting place for thousands of Chicagoland outdoor fans today with the opening of the International Sportsmen's show. The doors open at 1 o'clock this afternoon. The show continues thru March 2, with performances scheduled at 3:30 and 9:30 o'clock each afternoon and evening.

During the nine day show, which offers Chicago a preview of the 1941 outdoor season, fly and bait casters, gun experts, archers, horseshoe champions, stars at log rolling, log sawing, wood chopping, badminton, ski jumping, table tennis, sailing, flying, golf and other sports will perform.

Haugen Heads Skiers.

Anders Haugen of Minneapolis, three times national ski jumping champion, heads a troupe of skiers which will perform on the amphitheater's 250-foot long indoor slide. Francis Hogan, whose retrievers and spaniels have won many national awards in field trial competition, will present his dog performers in another feature. Ken Wilhelm, noted archer, and his brother, Walt, blowgun expert, also are on the daily programs.

The casting tournament, sponsored by THE TRIBUNE, opens tonight with the Illinois Casting club and the North Shore Rod and Reel club participating. These events will be held on the second floor of the south wing. All casters must enter thru the contestants' gate on the west side of the amphitheater, just north of the main spectators' entrance.

Team Event Still Open.

No more entries will be accepted in any of the regular casting events, but it still is possible for out of town casting clubs to enter the five man team event to be held March 2. Fifteen teams from Illinois, Indiana and Wisconsin already have entered. Wednesday will be the closing date for this event.

BRUINS QUINTET BUYS VAUGHN FROM HAMMOND

The Chicago Bruins basketball team yesterday was bolstered for the final three games of its National Basketball league schedule by the purchase of Ralph Vaughn from the Hammond Ciesars. Vaughn, listed as the nation's outstanding collegiate player as a member of the Southern California team last year, will make his first appearance with the Bruins Monday night in a game against Oshkosh, league champion, in the 132d Regiment armory.

The Bruins must win their three remaining games—that with Oshkosh Monday, with Hammond here Wednesday, and with the Akron Firestones in Akron Friday—to gain a place in the four team playoff. Acquisition of Vaughn, for what is reported to have been the largest price paid for a basketball player since George Halas bought Nat Holman from the New York Celtics years back, is expected to provide them with the scoring punch they require.

OFFICIAL FINDS GREENBERG ASKS NO DRAFT DELAY

Detroit, Mich., Feb. 21 (AP).—Local draft board No. 23, placing the Hank Greenberg incident in the "tempest in a teapot" category, formally denied today the reports that the Detroit Tiger baseball star was seeking occupational deferment.

Board Chairman Ben. O. Shepherd, who made an inquiry today, announced also that the records failed to show that Greenberg was applying for deferment on any other grounds.

"There's been an awful lot of noise made about nothing," Shepherd said. "There's no occasion for any fuss since there's nothing going on. Greenberg just filed his questionnaire and that's all there is to it."

SOUTH BEND PUTS 3 WRESTLERS IN INDIANA FINALS

Bloomington, Ind., Feb. 21 [Special].—Southport's defending champions led the field in semi-final matches of the 20th annual Indiana state high school wrestling tournament here tonight by placing four grapplers in the finals to be held tomorrow. Bloomington, Muncie, and South Bend were close behind, each with three wrestlers going into the championship rounds. Other schools with matmen qualifying for the finals were Washington of East Chicago and Clark of Hammond, two each, and Ben Davis, Bedford, and Hammond, one each.

THE GUMPS—FALLING ON DEAF EYES

DICK TRACY—The Deal

DON'T CALL MAY A HOLDOUT, BUT HE HASN'T SIGNED

Philadelphia, Pa., Feb. 21 (AP).—Merrill May, the Phils' star third baseman, asserted today he isn't a holdout, but that he simply wants about $1,500 more than President Gerald Nugent has offered.

In a telephone conversation from his home in Elizabeth, Ind., May said that all correspondence regarding the contract has been friendly.

Signed contracts were received today from Pitcher Walter Beck and Nick Etten, first baseman who played for Baltimore last year.

DAMAREE SIGNS UP.

Miami, Fla., Feb. 21 [Special].—Frank Demaree, last year's leading hitter with the New York Giants, signed his contract today. This reduced the list of holdouts to nine, with Burgess Whitehead, Norman Young, Harry Danning, and Joe Moore the chief problems.

The batting practice was spiced by the handy stick work of Morrie Arnovich.

20 BROWNS IN LINE.

St. Louis, Mo., Feb. 21 (AP).—Pitcher Fritz Ostermueller and Rookie First Baseman Charles Stevens came to terms with the St. Louis Browns today—making it 20 players in line for 1941. The club purchased Ostermueller this winter from the Boston Red Sox, where he won 5 and lost 9 games last season. Stevens was with San Antonio of the Texas league.

YANKEES SIGN RUSSO.

New York, Feb. 21 (AP).—Marius Russo, young right handed pitcher, today sent in his signed contract, reducing to 11 the list of unsigned Yankee players.

Russo will leave tomorrow with three other club members—Pitcher George Washburn, Coach Paul Kritchell and Road Secretary Mark Roth—for the Yanks' training base in St Petersburg.

MIZE HEADS FOR CAMP.

St. Louis, Mo., Feb. 21 (AP).—The scene of the Johnny Mize-Cardinals salary conferences now shifts to St. Petersburg, Fla. The big first baseman was due here tomorrow for further talks, but informed club officials today from Hot Springs, Ark., he would head for the Cards' training camp instead.

President Sam Breadon will leave for the team's base tomorrow and will be followed in a few days by General Manager Branch Rickey. Manager Billy Southworth will start drills with pitchers and catchers in St. Petersburg tomorrow.

PURPLE TEAMS WILL MEET OHIO IN THREE SPORTS

Three Ohio State athletic teams will invade Northwestern's campus today for engagements with Wildcat squads in basketball, swimming, and fencing. The latter match will be held in Patten gymnasium this afternoon at 3 o'clock while the basketball and swimming events are scheduled for the evening.

Before meeting the Wildcat fencers, the Buckeyes will take on Chicago, also at Patten gym. The Maroons, defending conference champions, are undefeated this year. Northwestern's wrestling team will meet Purdue this afternoon in a match which will run concurrently with the fencing program.

Sterle Sets Hockey Mark as Illinois Wins, 10 to 2

Champaign, Ill., Feb. 21 [Special].—An intercollegiate hockey scoring record was set tonight by Norbert Sterle of Eveleth, Minn., a junior, as the Illinois hockey team trounced the Brantford A. C. of Brantford, Ont., 10 to 2. Sterle scored one goal and received credit for five assists to push his season's total to 53 points, five ahead of the record set by Vic Heyliger, former Michigan star, now coach of the Illini. Illinois scored five goals in the first period.

See You in April!

Clyde Umstead (left), rookie pitcher who hopes to return in April as a full fledged White Sox hurler, is sped on his way to the Pasadena, Cal., training camp by Charles Comiskey Jr. and Mrs. Charles Comiskey before train left from North Western station last night.

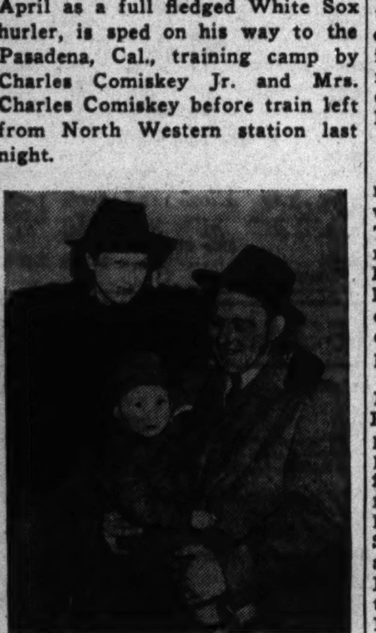

[TRIBUNE Photo.]

Wishes for a great season follow Mike Tresh, Sox catcher, as he rolls toward California. His wife and son, Tommy, bid him good-by.

PALMER HOUSE, ACME STEEL WIN IN BASKET MEET

The Acme Steel quintet will meet the Palmer House Panthers for the Central A. A. U. basketball championship tonight in St. Philip gymnasium, Jackson boulevard and Kedzie avenue.

In a game to decide third place, the De Paul Frosh will play the Bronzeville Merchants.

The Acme Steel quintet last night won the most thrilling game of the tournament when it defeated the Bronzeville Merchants, 46 to 35, in overtime.

In the other semi-final last night, the Palmer House Panthers got going late in the second half and emerged 37 to 24 winners over the De Paul freshman squad.

Sox Training Party Off in Old Time Style

BY EDWARD PRELL.

The spring training leave-taking from Chicago, which in other years had been slighted by both the city's major league clubs, was revived last evening by the White Sox when a group of 14 players, a coach, three club attachés, and newspapermen left on the City of Los Angeles.

A group of a few hundred fans attested to the popularity of this ceremonial revival. Fans crowded the lobby of the Chicago and North Western railroad station long before the sleek streamliner took on its cargo of veteran and rookie players. The travelers will arrive in Los Angeles early tomorrow morning and will be in Pasadena in time to see their manager, Jimmie Dykes, burn up two or three cigars before the call to lunch.

What? A Rookie's Missing!

No one in the crowd seemed to notice that the Sox squad of players was one short of the advertised 15. The missing man was Jack Hallett, a right handed pitcher who was bought last fall from Shreveport of the Texas league. Billy Webb, in charge of the club's farm system, started working on the mystery after the train departed.

The tourists were in charge of Joe Barry, traveling secretary, and Harold [Muddy] Ruel, professor of Sox pitchers. Edgar Munzel, director of public relations, went along to see for himself how good the rookies and newcomers are, and in a pinch, perhaps sit in a hearts or rhummy game. Sharkey Colledge, who was an old and trusted Sox employé when Ted Lyons arrived as a rookie, went along to take charge of the clubhouse at Brookside park, where the club has trained for the last decade.

Players Report in Morning.

All players except Hallett and Pete Appleton, who wintered in Perth Amboy, N. J., reported to Comiskey park yesterday morning. Coach Ruel was there to make his first inspection of some of the lads who will be trying to crowd themselves onto the pitching staff, which last year was second in effectiveness in the American league.

Ruel especially was impressed with the physiques of Pitchers John Humphries and Joe Haynes. Both newcomers expressed their pleasure at joining the Sox family.

Players seemed to be well fed with the exception of Warren Martin, the baby of the squad. Martin, who was graduated only two weeks ago from Saginaw, Mich., High school, declared he has lost 18 pounds since last season. He won 12 and lost 10 for Jonesboro, Ark.

Players in Party.

Players in the White Sox party were: Pitchers Jess Dobernic, Orval Grove, Appleton, Haynes, Humphries, Orville Jorgens, Martin, Walter Navie, Ed Weiland and Clyde Umstead; Catcher Mike Tresh, and Infielders Bob Kennedy, Don Kolloway, and Jimmy Webb.

Over on the other side of town, there was activity in the Wrigley building. Bill Nicholson and Phil Cavarretta dropped in for a short chat just before noon with Jim Gallagher, the Cubs' general manager. Mr. Gallagher did not talk business until he had bought luncheon for each. The strategy worked. Both players signed and expressed satisfaction over their contracts.

Cuts Holdouts to Ten.

This burst of activity cut the Cub holdout brigade to ten, and Mr. Gallagher professed little or no worry about the situation. It is believed, however, that the club will have quite a tussle with at least four of the ten. These could well be Pitchers Bill Lee and Charley Root, and Outfielders Hank Lieber and Infielder Billy Herman. An advance squad of Cubs will leave here tomorrow night for Los Angeles. Gallagher will accompany the players.

Box Scores that tell Baseball's History

[This is the eleventh of a series of baseball's most famous box scores. All are milestones in the history of the national game.]

The St. Louis club's debut in the American league on April 23, 1902, was a rousing success. Before a crowd of 8,000 on their home grounds, Athletic park, the Browns defeated Cleveland, 5 to 2, scoring all their runs in the third inning when they made seven hits. The score:

ST. LOUIS.

	AB	R	H	PO	A	E
Jesse Burkett, lf	3	1	2	3	0	1
Emmett Heidrick, cf	4	0	0	2	0	0
Davy Jones, rf	3	1	2	0	0	0
John Anderson, 1b	4	1	1	8	2	1
Bob Wallace, ss	3	1	1	2	3	0
Dick Padden, 2b	3	0	1	4	2	0
B. McCormick, 3b	3	0	0	2	1	1
Joe Sugden, c	0	0	0	3	1	0
Bill Maloney, c	2	1	2	2	1	0
Frank Donohue, p	2	0	0	1	4	0
	27	5	9	27	14	3

CLEVELAND.

	AB	R	H	PO	A	E
Ollie Pickering, cf	5	0	2	1	0	0
John McCarthy, lf	4	0	0	1	0	2
E. Harvey, rf	4	1	2	1	0	0
Ossie Schreck, 1b	4	0	1	7	2	1
Frank Bonner, 2b	4	1	1	6	2	0
Bill Bradley, 3b	4	0	0	0	2	0
Bill Gochnaur, ss	3	0	1	3	3	0
Harry Bemis, c	3	0	0	5	3	0
Earle Moore, p	3	0	0	0	3	0
*Charley Hemphill	1	0	1	0	0	0
	35	2	8	24	15	3

*Batted for Moore in the ninth.

Cleveland	000 002 000—2
St. Louis	005 000 00*—5

Earned runs—St. Louis [2], Cleveland [2]. Two base hit—Jones. Home run—Wallace. Sacrifice hit—Donohue. Double play—Anderson to Wallace. Stolen bases—Heidrick, Jones, Schreck, Pickering. Wild pitch—Donohue. First on balls—Moore [2], Donohue. Struck out—Moore, 4; Donohue, 3. Left on bases—St. Louis, 2; Cleveland, 5. Umpire—Mr. Carruthers. Time—1:45. Attendance—8,000.

13 TRACK STARS DEFEND TITLES IN NATIONAL MEET

New York, Feb. 21 (AP).—The indoor track season climbs its midseason peak tomorrow night with the 53d national championship meet in Madison Square Garden.

Thirteen defending champions will be trying to repeat, and at least two of them are standouts. One is Greg Rice in the three mile run, an event for which he holds the indoor world record. The other is Al Blozis, Georgetown's football tackle who boosted the shotput record to 55 feet 8¾ inches in this meet a year ago.

Lash Challenges Rice.

Rice, his last time out, hauled the two mile indoor record down to 8:53.4 and was at least a quarter of a lap better than the field. Don Lash comes back to challenge him again after six straight defeats.

The mile, lacking this winter's sensation, Les MacMitchell, and last winter's champion, Chuck Fenske, is likely to be of secondary interest. The race figures to be a duel between Walter Mehl of Madison, Wis., and Mel Trutt of Des Moines, Ia.

Stars in Distance Medley.

The presence of MacMitchell, Luigi Baccali, Andy Neidnig of Manhattan, and Frank Leary of Fordham as anchor milers in the distance medley promises to make this the most exciting of the four relay races.

Earle Meadows in the pole vault, Mel Walker in the high jump, Boyce Gatewood of Texas in the hurdles, and Mozel Ellerbe and Barney Ewell in the sprint are others capable of record breaking performances.

COLLEGE SWIMMING.

Michigan, 55; Iowa State, 29.
Minnesota, 56; Illinois, 28.
Ohio State, 51; Purdue, 33.
Bradley, 40; Illinois Wesleyan, 26.
Lawrence, 45; La Crosse, 30.
Nebraska, 62; Kansas, 21.
Beloit, 44; Carleton, 31.
Michigan State, 52; Cincinnati U., 20.

COLLEGE BOXING.

Wisconsin, 6½; West Virginia, 1½.

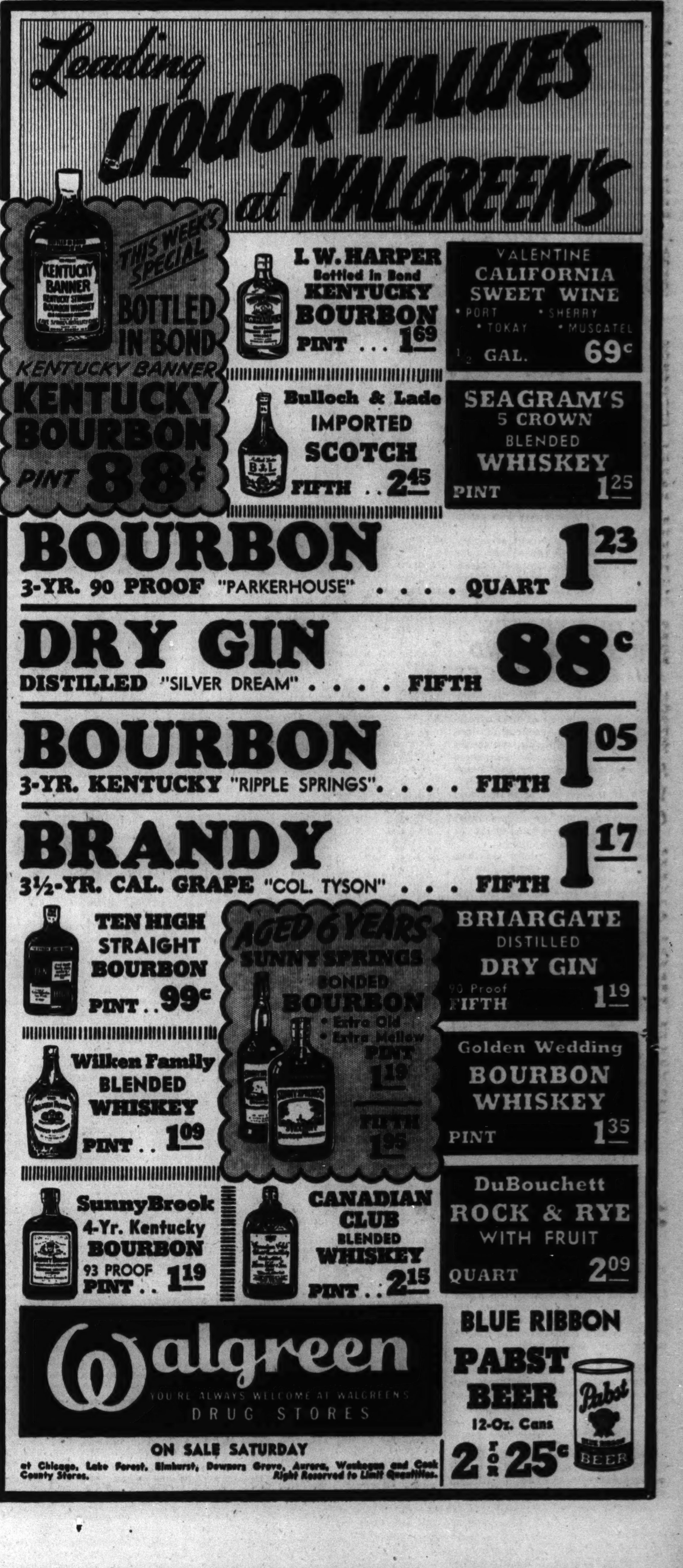

SMITTY—HE CAN'T GET ENOUGH

HOME FURNISHING FACTORIES FEEL SHORTAGE PINCH

Report Metal and Fabric Supplies Scarcer.

Home furnishings manufacturers felt production pinches created by raw material shortages for the first time during January, Percy Wilson, managing director of the Merchandise Mart, disclosed yesterday. Appliance and houseware manufacterers reported shortages of metals and upholstered furniture factory operations were retarded by a deficiency in available fabrics.

Wilson announced that wholesale buying of home furnishings last month rose 24.3 per cent over the December total and was 18.1 per cent ahead of January, 1940, despite "the drag caused by priority shown manufacturers producing war materials."

Redesign Their Goods.

"The tieing up of sources of aluminum and other metals has forced many manufacturers to redesign their goods in order to continue production with available materials," he said. As a result sales of such appliances and housewares, altho 32.1 per cent ahead of December, dropped 29.3 per cent behind sales of January, last year.

Wilson said that wholesalers have reported many orders have been dated for future delivery because production cannot keep up with present demand.

Home furnishing sales in January compared with those of December and the corresponding period a year ago follow:

	December.	Yr. ago.
Furniture	+18.8	+16.6
Floor coverings	+28.0	+41.0
Giftware	+30.0	+17.3
China, glass, etc.	+24.3	+10.7
Toys	—43.0	+11.9
Lamps	+27.7	+19.2
Curtains, draperies	+39.1	+22.5
Linens	+18.5	+12.6
Appliances	+32.1	—19.3

Cause of Lamp Sale Rise.

Wilsan said that buyers' acceptance of new American made ceramic and other designed bases accounted for the good increase in lamp sales.

Boosts given domestic production of giftware, china, glass, and pottery since European sources were shut off permitted manufacturers to take care of current demands and report sharp gains in sales over last year.

PROPOSES PRICE PARITY SUPPORT FOR FOUR STAPLES

Washington, D. C., Feb. 21 (AP).—Legislation to establish a "parity" floor under the prices of cotton, wheat, tobacco, and rice and to reduce still further the production of cotton was offered today by Senator John H. Bankhead [D., Ala.]. The price "peg" would be accomplished by requiring the agriculture department to make loans on these commodities at the "parity" rate—that is, the "fair" price of a commodity in relation to other prices.

On that basis, the loans would average about 15.85 cents a pound for cotton, $1.13 a bushel for wheat, $1.04 a bushel for rice, $22.4 cents a pound for flue-cured tobacco, and 24.8 cents a pound for burley tobacco.

The loans at 100 per cent of parity would be limited to those producers who coöperated with the soil conservation program. The loans for others would be at the rate of 60 per cent of parity.

SEC DEFINES ITS TRUST DIVIDEND RULE ON SOURCES

Washington, D. C., Feb. 21 [Special].—Two new rules under the investment company act of 1940 involving disclosure of the source of dividend payments made by registered management investment companies were announced today by the Securities and Exchange commission. Section 19 of the act requires that any dividend not paid out of net earnings from regular operations must be accompanied by a statement of the source of such payment.

The two new rules under this section are designed to clarify the extent to which sources of dividend payments must be described and provide that payments from profits from the sale of securities or other properties must be accompanied by a statement telling the investor of any depreciation of the company's holdings from such sale.

People and Events

Chester O. Wanvig of Milwaukee was elected to the board of the Employers Mutual Liability Insurance company and the Employers Mutual Fire Insurance company at the annual meeting of the companies yesterday in Wausau, Wis. Wanvig also is a director of the Milwaukee Gas company and the Chicago and North Western railway.

E. C. Stoever has been named manager of the agency and specialties division, northwestern district, of the Westinghouse Electric and Manufacturing company.

Robert H. Nau, secretary of the public improvements committee of the Chicago Association of Commerce, has been elected to the American Public Works association. The organization is a service group for engineers and administrative officers in the public works field.

Thomas S. Kipping has been appointed manager for northern Illinois and Indiana and Gerald L. Wartell has been named district manager in Chicago for the Franklin Life Insurance company, Springfield.

About 700 members of the Junior Traffic club will attend a dinner and cabaret dance in the Grand ballroom of the Hotel Knickerbocker today.

NEW YORK BOND TRANSACTIONS

BOND AVERAGES

[Compiled by the Associated Press.]

	20 rails.	10 indus.	10 utils.	10 fgn.
Net change	.....	.....	+0.2	—0.1
Friday	60.8	104.4	99.4	40.3
Prev. day	60.8	104.4	99.2	40.4
Month ago	63.9	104.8	101.1	40.2
Year ago	57.4	102.3	96.7	50.4
1941 high	64.2	105.3	101.3	41.5
1941 low	60.2	104.4	99.0	38.0
1940 high	61.4	105.9	100.7	53.5
1940 low	48.3	98.9	90.3	35.1

10 LOW YIELD BONDS.

Friday	113.1	Prev. day	113.1
Month ago	113.8	Year ago	112.2
1941 high	114.6	1941 low	113.1
1940 high	114.6	1940 low	108.4

Friday, February 21, 1941.

Sales today, par value....$6,033,700 Total sales 1941 to date....$332,377,975
Year ago....5,605,500 Total sales 1940 to date....242,170,250

UNITED STATES GOVERNMENT BONDS.

Sales, thous.	Issue—	High.	Low.	Close.	Net chge.	Closing— Bid.	Asked.	Yield.	Close yr.ago.
255	Treasury 3⅜s, 1943-'41 Mch.	101.9	101.6	101.9	+ .9	101.11	101.13	...	103.27
1	Treasury 3¼s, 1946-'44	108.9	108.9	108.9	+ .6	108.10	108.13	.52	110.9
1	Treasury 4s, 1954-'44	112.18	112.18	112.18	+ .10	112.18	112.21	.64	......
1	Treasury 2¾s, 1947-'45	108.9	108.9	108.9	+ .7	108.11	108.14	.84	......
7	Treasury 2½s, 1953-'49	105.17	105.17	105.17	+ .8	105.16	105.19	1.82	105.7
1	Treasury 3s, 1955-'51	110.16	110.16	110.16	+ .7	110.14	110.17	1.90	109.29
25	Treasury 2s, 1955-'53	102.2	102.2	102.2	— .6	102.2	102.5	1.81	......
2	Treasury 2⅞s, 1960-'55	108.5	108.5	108.5	...	108.7	108.10	2.19	107.16
10	Treasury 2¾s, 1965-'60	107.17	107.17	107.17	— .5	107.20	107.23	2.27	105.31
50	Fed Farm Mtg 3s, 1949-'44	107.3	107.3	107.3	+ .6	107.2	107.5	.75	......
3	Home Own Ln 3s, 1952-'44	106.28	106.28	106.28	...	106.26	106.29	.80	107.19

UNITED STATES TREASURY NOTES.
[Quoted by C. F. Childs & Co.]
[Fractional parts of quotations are in 32ds of 1 point.]

Series and maturity—	Bid.	Asked.	Yield.	Series and maturity—	Bid.	Asked.	Yield.
A 1⅛s, Mar. 15, '41	101.9	101.11	*1.17-64	B 1⅛s, Dec. 15, '43	102.11	102.13	.26
B 1⅜s, June 15, '41	101.11	101.13	*63-64	B 1s, Mar. 15, '44	101.19	101.21	.45
C 1¼s, Dec. 15, '41	101.25	101.27	*27-32	A ¾s, June 15, '44	100.21	100.23	.53
A 1¾s, Mar. 15, '42	102.4	102.6	*11-32	C 1s, Sept. 15, '44	101.19	101.22	.52
B 2s, Sept. 15, '42	103.11	103.13	*10-32	D ¾s, Sept. 15, '44	99.30	100	†.75
C 1⅜s, Dec. 15, '42	103.9	103.11	*6-32	A ¾s, Mar. 15, '45	100.21	100.23	.57
A 1⅝s, June 15, '43	102.3	102.5	.19	B ¾s, Dec. 15, '45	99.23	99.25	†.79
C 1s, Sept. 15, '43	101.27	101.29	.25				

*Premium in excess of zero yield to maturity or first callable date. †Defense loan, taxable.

UNITED STATES TREASURY STATEMENT.
[Chicago Tribune Press Service.]

WASHINGTON, D. C., Feb. 21.—The following is a statement of the condition of the United States treasury on Feb. 19, 1941:

Income to date this year	$ 3,559,989,600
Income to date last year	3,407,787,000
Increase	$ 152,202,600
Departm'tal, including relief	$ 542,312,000
Agriculture	595,320,100
Navy	1,171,038,000
Army	1,723,030,500
Interest on public debt	530,260,000
Loan agencies	5,709,700
Security agencies	598,085,700
Public works agencies	$ 1,115,252,400
Veterans' administration	363,620,800
Deficit this year	3,487,879,000
Deficit last year	2,517,971,800
Increase	$ 969,907,200
Public debt this year	$46,052,093,100
Public debt last year	42,316,872,000
Increase	$ 3,735,221,100

DOMESTIC.

Sales, thous.		High.	Low.	Close.	Net chge.
2	†‡Abit P&P 5s'53	43½	43½	43½	— ⅛
3	Alb & Sus 3½s'46	82⅝	82⅝	82⅝	+ ⅝
2	Allegh cv 5s '49	79⅝	79	79⅝	+ ⅝
23	‡do 5s '50 st	57⅛	56⅝	57	....
13	Allis Ch cv 4s'52	106⅝	106⅝	106½	....
19	Am&FP 5s 2030	53⅝	53⅛	53⅝	+ ½
48	AmIGCh 5½s '49	101⅛	101⅛	101⅛	+ ⅝
4	Am T&T 5½s'43	103½	103¶	103½	+3/32
	[103¶ represents 103 13-32.]				
	[illegible]				
17	†do 5s '81 I	20⅝	20¼	20⅝	+ ⅝
2	†do gen 4s '75	1⅛	1⅛	1⅛	+ ⅛
5	Moh&Mal 4s '91	53	53	53	— 1
12	MontPw 3⅜s '66	104	104	104	....
1	MontrealTr 5s '41	79½	79½	79½	+ 2½
7	Mor&Ess 5s '55	38⅝	38	38⅝	+ 1⅛
8	do 4½s '55	34	33½	33⅛	....
41	do 3½s 2000	38⅝	38¼	38¼	+ ⅛
6	Nat Dai 3¾s '60	103⅝	103⅝	103⅝	+ ⅛
1	NatDist 3½s '49	104¼	104¼	104¼	....
3	Natl Steel 3s'65	104	104	104	....
10	NEnT&T4½s'61B	125¼	125¼	125¼	....
	[illegible]				

FOREIGN.

Sales, thous.		High.	Low.	Close.	Net chge.
	[illegible]				
2	†do 6½s '27-'57	16⅛	16⅛	16⅛	....
5	†BrazCREl 7s '52	18	18	18	....
1	BuenA 4⅝sApr'76	48	48	48	+ ½
19	Canada 5s '52	97½	97	97	— ⅛
6	do 4s '60	88⅝	88⅝	88⅝	— ¼
5	do 3¼s '61	80½	80	80½	+ ⅜
5	do 3s '68	77¼	77¼	77¼	+ ⅝
3	do 2½s '45	89⅝	89⅝	89⅝	— ⅛
10	do 2½s '44	92¼	92¼	92¼	+ ¼
	[illegible]				

xin—Ex interest. †Selling flat on account of default of principal or interest or both. ‡Selling flat for reasons other than default. §Matured bonds. Negotiability impaired pending investigation.

BOARD OF TRADE SALES.
[On Feb. 20, 1941, in thousands of bushels.]

	May.	July.	Sept.	Total.
Wheat	7,799	4,570	1,760	14,129
Corn	1,805	353	219	2,377
Oats	276	24	40	340
Rye	297	49	67	413
Soy beans	1,371	174	....	1,545
Grand total				18,804

Open Grain Trades.

	May.	July.	Sept.	Total.
Wheat	24,296	17,956	5,510	47,762
Corn	14,444	7,070	2,192	23,706
Oats	5,619	2,422	375	8,416
Rye	10,471	2,205	823	13,499
Soy Beans	7,094	2,388	....	9,482
Grand total				102,865

PRIMARY GRAIN MOVEMENT.

	Wheat.	Corn.	Oats.
Receipts—			
Past week	1,666,000	2,450,000	739,000
Prev. week	1,970,000	3,184,000	830,000
Last year	3,196,000	2,951,000	1,248,000
Shipments—			
Past week	1,696,000	1,439,000	847,000
Prev. week	1,956,000	1,679,000	703,000
Last year	1,589,000	1,255,000	858,000

Season's Primary Receipts.

	Wheat. July 1 to date.	Corn. Nov. 1 to date.	Oats. Aug. 1 to date.
1940-'41	238,253,000	67,290,000	40,046,000
1939-'40	232,277,000	71,180,000	58,791,000
1938-'39	276,120,000	72,604,000	65,671,000

URGES AUTO LOTS FOR OUT OF LOOP SUBWAY STOPS

Ald. Kells Proposes Plan to End Parking Evils.

BY HAL FOUST.

Automobile storage lots at subway stations outside the central business district were suggested yesterday by Ald. George D. Kells [28th], chairman of the city council traffic committee, as a measure to relieve the downtown parking problem.

Ald. George D. Kells.

"Suburbanites and residents of outlying neighborhoods could drive as far as one of these low cost storage places and then complete the trip to the loop in the subway," the alderman said. "Privately owned storage space in the loop is bound to be expensive because realty values there are so high.

Cites New York Custom.

"New York suburbanites don't mind leaving their automobiles and taking the tubes for the last part of their trips to Manhattan offices, shops, or theaters. I think Chicagoans would not mind the transfer if they could get low cost parking plus good subway service.

"This transportation system using parking lots outside the loop would relieve street congestion. Separate vehicles to carry only one or two persons each are an extravagant use of street space.

"For those who want to drive the entire distance downtown, elevated portions of our proposed superhighway system might incorporate automobile storage space. Also, the publicly owned Grant park might be developed further for low cost storage. Air rights over the Illinois Central railroad tracks might be used for this purpose."

Parking Conference Delayed.

Ald. Joseph S. Gillespie [29th], chairman of a council subcommittee on parking, yesterday postponed for one week a meeting of downtown business representatives on the question of automobile storage. He has propounded some questions for the merchants and skyscraper managers to discuss, including the following:

1. Do you think that parking rates are too high?
2. Do you think that the downtown parking ordinance should be withdrawn?
3. Do you think that parking meters should be installed?
4. Do you think we have enough parking space or should more space be encouraged?

UTILITY BONDS UP MODERATELY; FOREIGNS SLUMP

New York, Feb. 21 (AP).—Public utility bonds, recently on the skids, recovered further today but the market was generally quiet and about steady.

Improvement in United States government issues appeared to give sympathetic strength to better grade utilities. Rails mostly were supported around the previous day's final prices.

Japan 6½s of '54 were down 1½ at 61 and the 5½s of '65 were off ½ at 46. Milan 6½s broke 2¾ on sale of a single bond, Italy 7s dropped 3⅛ to 40¼, and German 5½s were off a shade.

International Hydro Electric 6s ended a point higher at 45 and Portland General Electric 4½s were up ⅝ at 80.

Finishing fractions to more than a point higher were Southern Pacific 3¾s, Western Union 5s, Nickel Plate 4s of '46, Alleghany 5s of 1949, and Bethlehem Steel 3½s, and American and Foreign Power 5s.

TRACTION FUND TOTAL $41,658,445, UPHAM REPORTS

$36,801,950 Invested in Municipal Loans.

In an analysis of the city traction fund City Controler Robert B. Upham said yesterday that the fund totals $41,658,445 of which $36,801,950 is invested in municipal securities. Of the amount invested, he said, $18,739,000 is in old tax warrants, collection of which is "slow and doubtful."

Upham maintained however, that the invested part of the fund had not injured or "frozen" the principal of the fund. His report showed that in 1931 when contributions to the fund were terminated by street car companies, those contributions had totaled $47,168,192. As of last December accrued interest on investments had brought the fund up to $74,873,567. So far, $31,162,240 has been spent for early traction investigations and traction plans and for the subway system under construction. About 2 million of accrued interest has not been collected.

"Most of the principal has already been spent on subway work" Upham said, "Of the remaining principal, more than $4,000,000 is in cash and the remainder may be said to be in easily liquidated city tax warrants. The tax warrants which are doubtful of collection may be charged against the earned interest in the fund."

INSURANCE FIRM REPORTS PEAK IN 1940 BUSINESS

The Western and Southern Life Insurance company reported yesterday that its insurance in force increased $54,879,062 to a new year-end high of $993,552,639 in 1940. Officials said that business in force has since passed the billion dollar mark.

Admitted assets were listed at $188,750,861, an increase of $7,855,807 over the total for 1939. The company reported that it held $74,612,681 of United States government bonds and $5,966,929 of municipal bonds on which there was no item in default. Mortgages on city property totaled $69,806,700, and farm mortgage investments were $1,773,254.

GRAIN IN OTHER MARKETS

May Wheat.

	Open.	High.	Low.	Close.	Prev. close.
K. C.	.73⅝	.74	.73	.73⅝	.73⅞
Mpls.	.81¼	.81⅝	.80¾	.80⅞	.80⅞
*Dul.	.75⅝	.76	.75½	.76	.75⅞
Wpg.	.77½	.77⅝	.77⅝	.77⅝	.77½
B. A.	.54⅝	.54⅝	.54⅛	.54⅝	.54⅝
	[illegible]				

*Durum.

R. E. CONNOLLY NAMED TO VICE PRESIDENCY OF ILLINOIS CENTRAL

Robert E. Connolly, secretary and treasurer of the Illinois Central railroad since 1933, yesterday was made a vice president. Announcement of Connolly's promotion was made by J. L. Beven, president of the Illinois Central, after a meeting of the board of directors.

R. E. Connolly.

The promotion becomes effective on March 1 when he will be in charge of the accounting, treasury, and secretarial departments.

A native of New York City, Connolly started with the Illinois Central as a clerk in the New York office in 1902. He was advanced to assistant treasurer in 1916, to treasurer in 1918, and to secretary and treasurer in 1933. With the removal in 1938 of the headquarters of the board of directors from New York to Chicago, he was transferred to this city.

GRAIN MARKETS DIP ON EVE OF 2 DAY HOLIDAY

Evening up operations prior to a two day holiday resulted in a lower range of grain prices on the Chicago Board of Trade yesterday. Prices held within relatively narrow limits except on soy beans, which were depressed by scattered liquidation, and closed 1⅜ to 1⅞ cents a bushel lower.

Wheat finished at losses of ⅛ to ¼ cent and corn declined ⅜ to ½ cent. Oats closed unchanged to ⅜ cent lower and rye lost ½ to ¾ cent. Weakness in hogs and hedging sales were regarded as responsible for a loss of 17½ to 22½ cents per 100 pounds on lard futures.

Advancing ocean freight rates between American and other ports was said to be having some effect on the grain and other commodity markets. Sales of flour to China and the Philippines may be curtailed by boosts in freight charges estimated to be equal to 50 cents to $1 a barrel.

CASH GRAIN

Estimated receipts of cash grain at Chicago Friday: Wheat, 23 cars; corn, 127 cars; oats, 15 cars; barley, 12 cars; soy beans, 5 cars. Range of cash grain prices per bushel in leading markets:

WHEAT.

[illegible]

RYE AND FLAX.

	Rye.	Flax.
Minneapolis	46⅛@50⅛	1.70½@1.76⅛
Duluth	40⅛@43⅛	1.71⅛@1.76⅛

SOY BEANS.

No. 2 yellow sold at 93½c per bu. track, Chicago: No. 3 yellow, 93@93⅛c. Peoria—No. 2 yellow, 90@92c. Toledo—No. 2 yellow, 86@97c.

BARLEY.

	Malting.	Feed.
Chicago	52@66	42@51
Milwaukee	52@63	42@51
Minneapolis	44@53	40@43

FIELD SEEDS.

Field seeds, buyers' prices at Chicago per 100 lbs quoted as follows: Timothy, $4.00; alsike, $9.50@12.00; red clover, $8.00@12.00; sweet clover, $3.50@4.00; red top, $7.50@8.00; alfalfa, northern, $11.00@15.50.

BOARD OF TRADE GRAIN FUTURES

[Prices Feb. 21, 1941, in dollars per bushel.]

	Open.	High.	Low.	Close.	Prev. close.	Year ago.	Season's range. High.	Low.
Wheat.								
May	.81¼-.81	.81½	.80¾	.80⅞-.81	.81¼-.81⅛	1.06-1.05⅞	.89⅞	.70
July	.76-.75⅞	.76⅝	.75⅝	.75⅝-.75⅞	.76-.75⅞	1.04⅛-1.04¼	.85⅞	.73
September	.76⅛-.76	.76⅝	.75⅝	.75⅝-.75⅞	.76	1.04-1.04⅛	.83⅞	.73⅝
Corn.								
May	.61-.60⅞	.61	.60⅝	.60⅝	.61⅛	.57¼-.57⅛	.66	.54⅞
July	.60⅝	.60⅞	.60	.60⅛	.60⅝	.57⅝	.65⅝	.58
September	.59⅝	.59⅝	.59⅛	.59⅛	.59⅝	.58⅛	.63⅝	.58⅛
Oats.								
May	.35⅛-.35	.35⅛	.34⅞	.34⅞	.35⅛	.41⅛-.41⅛	.38	.28⅞
July	.31½	.31⅝	.31⅜	.31⅜	.31⅜	.36⅞	.34⅞	.30⅞
September	.30⅝	.30⅞	.30⅛	.30⅝	.30⅝	.34⅞	.32⅞	.30
Rye.								
May	.41⅝	.42	.40⅞	.41⅛	.42	.70	.52⅛	.40⅛
July	.43⅛	.43⅝	.42⅛	.43	.43⅝	.70⅝	.52⅝	.42⅜
September	.44⅛	.44⅛	.43⅝	.44	.44⅝	.71⅝	.51	.43⅝
Soy Beans.								
May	.91⅛-.91⅝	.91⅝	.89⅝	.90⅛-.90⅛	.92-.92⅛	1.11⅛	1.05	.69
July	.88⅛	.88⅛	.86⅝	.87-.87⅝	.88⅛	1.09⅝	1.04⅛	.85⅛

MICHIGAN AUTO PLANTS CLOSED BY LABOR ROWS

Shutdowns Extended by Lack of Materials.

Lansing, Mich., Feb. 21 (AP).—Negotiators in the Motor Wheel corporation strike causing idleness for 10,000 men here and in Detroit offered tonight to work on a "24 hour a day" basis to speed settlement.

Federal Conciliator John Connor, sent here from Washington, and fellow negotiators expressed that attitude as the strike, tieing up work on $1,400,000 in military orders, passed its ninth day.

Military Orders Not Affected.

A total of 2,500 men were idle here. Today 7,500 employés in automotive divisions of the Packard Motor Car company in Detroit, dependent on the Lansing plant for wheel supplies, became idle. Packard said its work on military orders was not interrupted. Motor Wheel and the United Automobile Workers [A. F. of L.] are in a contract dispute.

Again tonight, the Fisher Body division here of General Motors corporation shut down—the third closing within 24 hours. The dependent Oldsmobile plant also closed, leaving a total of 3,200 men off jobs. The Fisher management charges that workers engaged in a "slowdown." The United Automobile Workers [C. I. O.] claim that the production rate is excessive.

Other Strike News.

Developments in strikes at other plants were:

BUFFALO, N. Y.—C. I. O. steel workers began a 60 hour secret ballot to decide whether to strike at Bethlehem Steel company's Lackawanna plant, which has millions of dollars of military orders. The vote was authorized by a meeting of employés. A wage raise and changes in working conditions are demanded.

LA PORTE, Ind.—It was announced that picketing at the main gate of Kingsbury ordnance plant will start Monday morning by the United Construction Workers [C. I. O.]. William Getzel, president of the local, charged "unfair labor practices" to Bates and Rogers Construction company, Chicago, holder of a government contract to build a shell loading plant. Getzel said the construction company has employed only A. F. of L. workers

PITTSBURGH, Pa.—Orders from C. I. O. Chief Philip Murray ended the two day strike of Donora zinc workers of the American Steel and Wire company. Carrying out Wednesday night's strike vote after a 15 day "truce," 1,500 men have renewed a strike at the Universal-Cyclops Steel corporation plant at Bridgeville, which was busy with several million dollars worth of special steels for military orders. The C. I. O. Amalgamated Association of Iron, Steel, and Tin Workers asked a blanket wage increase. Federal and state conciliators intervened in an attempt to settle an 11 day old walkout at the Vanadium corporation's Bridgeville plant.

MILWAUKEE, Wis.—Negotiations for settlement of the Allis-Chalmers Manufacturing company strike were broken off as an impasse was reached between company officials and officers of the striking C. I. O. United Automobile Workers union. The parley was adjourned subject to the call of Maj. James P. Holmes, labor department conciliator. Harold Christoffel, president of the local, said the entire dispute would be placed before the union membership at 9 a. m. Monday. A six point proposal submitted to the union by the company included changes in the former contract, wages and methods of selecting an impartial referee to settle disputes on plant discipline. A company spokesman said that the union did not agree on any of the six points offered. The plant has $40,000,000 in military orders.

WINNIE WINKLE, THE BREADWINNER: It's Revolutionary

LITTLE ORPHAN ANNIE: Happy Warrior

1940 NET PROFIT OF QUAKER OATS COMPANY DIPS

Taxes Up, Earnings Margin Lower.

Net income of the Quaker Oats company of Chicago, producer of cereal food products, declined to $4,141,511, or $4.37 a share, in 1940 from $5,163,023, or $5.82 a share, in 1939. John Stuart, president, announced yesterday.

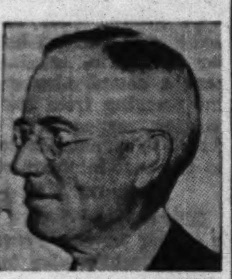
John Stuart.

Altho the company's volume of package goods sales in this country fell off more than 2 per cent, Stuart said that higher taxes and a lower profit margin also contributed to the reduced net income. The provision for federal and foreign income and profits taxes amounted to $1,289,975, compared with $1,012,930 in 1939.

Because of extremely keen competition, he told stockholders in the annual report, the company's margins of profits for most items were below normal in this country and Canada.

Affected by "War Scare."

"In comparing 1940 volume with 1939 we must remember that the 'war scare' in the fall of 1939 caused heavy food buying that went into the 1939 volume figures, but the food was not consumed until 1940," he said. "This meant reduced production in 1940.

"The steadily growing tax burden for corporations makes the problem of producing net earnings from which wage bonuses and dividends must be paid an increasingly difficult one. Direct and hidden taxes will steadily increase, but I believe it is better for all of us to pay higher taxes if by doing so we can avoid the tragedies of serious inflation."

Stuart reported that the company's German plant is operating under government regulation with no profits having been transferred for several years. He also told of continued operations of mills in Denmark and Holland, but said that the company's business in France has been stopped.

Plants Are Not Damaged.

"Our plants have not been damaged," he said. "We are getting our grain under a quota system controled by the governments. Volume is good, but no profits can be transferred under present conditions."

Since October, the company has been unable to obtain permits for shipping its main product to England, he said.

Stuart reported that the introduction of a vitamin treated puffed rice and wheat has met with "definitely encouraging" consumer response.

S. S. Kresge company, a leading operator of low price variety stores, reported 1940 net income of $10,070,-380, or $1.82 a share, compared with $10,450,624, or $1.89 a share, in the previous year. Main offices of the company are in Detroit, Mich.

Sharon Steel Reports Gain.

Sharon Steel corporation, with main offices in Sharon, Pa., realized 1940 net income of $1,336,822, against $255,497 in the preceding year.

Net income of the Youngstown Steel Door company rose to $1,396,-628, or $2.10 a share during 1940, from $801,741, or $1.20 a share in 1939.

John P. McWilliams, president, said that the year's gross sales of $8,462,769 and the net income were the highest for any year in the company's history with the exception of 1937.

Yellow Truck and Coach Manufacturing company, controlled by General Motors corporation, reported preliminary net income of $5,813,976, or $1.60 a share on combined class B and common stock, for 1940, compared with $3,276,474, or 75 cents a share on the combined stock, in 1939.

Day's Income Reports.

The following corporation net incomes were reported yesterday:

January.	1941.	1940.
Puget Snd P & T..	$122,993	$77,115
Nine Months Ended Jan. 30.		
Thompson-Starrett	171,684	[illegible]
Quarter Ended Dec. 31.		
	1940.	1939.
Int Vitamin	46,595	49,588
Per share	[illegible]	[illegible]
Six Months Ended Dec. 31.		
Int Vitamin	94,466	[illegible]
Per share	[illegible]	[illegible]
Six Months Ended Jan. 31.		
Exchange Buffet	*$3,028	*102,327
Year Ended Dec. 31.		
Am Therm Bottle	530,415	514,525
American News	1,108,595	897,406
Per share	2.63	2.13
American Seal-Kap.	62,020	158,338
Per share	[illegible]	[illegible]
Campbell W & C Fd	589,220	321,370
Per share	[illegible]	[illegible]
Con GEL&P of Balt	6,255,324	6,805,831
Per share	[illegible]	[illegible]
Congoleum-Nairn	1,617,205	2,111,618
Per share	[illegible]	[illegible]
Ferro Enamel	[illegible]	[illegible]
Per share	[illegible]	[illegible]
Fruit of the Loom	69,252	[illegible]
Harnischfeger	561,111	172,004
Per share	[illegible]	[illegible]
Int Pipe Line	26,484	99,431
Per share	[illegible]	[illegible]
Interstate Hos Mills	257,082	232,989
Per share	[illegible]	[illegible]
[illegible] Tube & L	72,302	*44,278
Per share	[illegible]	
Kingston Products	7,747	161,373
Per share	[illegible]	[illegible]
Kress [S H]	10,070,380	10,450,624
Per share	1.82	1.89
[illegible] Oil Explin	13,950	11,131
Per share	[illegible]	[illegible]
Nat Automotive F.	802,408	571,303
Per share	[illegible]	[illegible]
National Candy	204,730	679,096
Per share	[illegible]	[illegible]
Quaker Oats	4,141,511	5,163,023
Per share	4.37	5.82
Sharon Steel	1,336,822	255,497
[illegible]	261,106	[illegible]
Per share	[illegible]	[illegible]
Warner Knit Mills.	356,697	[illegible]
Per share	[illegible]	[illegible]
Yel Tr & C Mfg	15,813,976	3,276,474
Per shr [cl-B-cm]	1.60	.75
Youngstwn Stl Dr.	1,398,629	801,741
Per share	2.10	1.20

*Deficit. †Before provision for probable loss on Ida B. Wells housing project. ‡Preliminary. ‡The 1940 report excludes results of plants in England, Holland, and France.

Federal Chain Store Control Plan Proposed

Washington, D. C., Feb. 21 [Special].—Three department of agriculture aids proposed today to the temporary national economic [monopoly] committee that big food distributing organizations should be given semipublic utility status.

Their report was described as representing their own views rather than an official statement of department policy. They said they did not oppose chain stores or other large food distributors, but thought they should be regulated in somewhat the same way as public utilities.

Suggest Federal Control.

Such control might best be established, they suggested, thru federal incorporation of companies engaged in interstate commerce.

Asserting the farmer now gets only 42 cents of the consumer's food dollar, while the marketing system takes the other 58 cents, F. V. Waugh, who with A. C. Hoffman and Albert Meyers prepared the report, made a series of recommendations. These were:

1. Barriers to the objective of lower distributing charges for farm products, whether they resulted from inefficiency, private monopoly or legislation, should be removed and positive legislation should be enacted to promote efficient practices.

Would Retain Cost Advantage.

2. Large scale organization in transportation, food processing, and distribution has advantages in low cost efficiency which it is not desirable to surrender.

3. The danger of uncontroled private monopoly exists, but government intervention should be in the direction of regulation and supervision rather than the dissolution of large scale marketing organizations.

4. It would seem new types of legislation are needed toward this end to supplement the Sherman act and related legislation which provides only for dissolution or desist orders from practices harmful to competition.

Hit "Needless" Duplication.

5. Public utility legislation like that for electric power would probably not be well adapted for industries like food processing and distribution where there are thousands of individual units. Rather what would be needed would be an instrument to control large firms fairly so that they might operate alongside small ones.

6. The needless duplication of food stores and marketing facilities might be eliminated by a system of licensing, involving certificates of public necessity, to limit facilities to those deemed essential.

7. Agriculture department programs for disposal of farm surpluses to low income families, encouragement of farmers' coöperatives, marketing agreements, and improvement of terminal wholesale facilities for farm products should be continued.

GROVES IS FOUND GUILTY OF MAIL FRAUD IN N. Y.

New York, Feb. 21 (AP).—Wallace Groves, board chairman of the Phoenix Securities corporation, his brother, George, an industrial banker, and four corporate codefendants were convicted today on 13 of 14 mail fraud counts and one of conspiracy. Federal Judge John W. Clancy set sentencing for Monday.

The government charged that thru their actions the General Investment corporation and minority stockholders were defrauded of $750,000. The corporate co-defendants were Delaware Trading company, Nassau Securities, Ltd., North American Ltd., and Er-War Corporation Ltd.

While George Groves was allowed to remain at liberty in the $10,000 bond filed in advance of trial which started Feb. 4, his brother, a Maryland lawyer, was held to await sentencing. Each faces a maximum sentence of 67 years in prison plus a fine of $36,-000. A fine of $36,000 may be imposed on each corporate defendant.

MINERS TO ASK 25 TO 35 PER CENT WAGE INCREASE

Springfield, Ill., Feb. 21 (AP).—The scale convention of the Progressive Mine Workers of America voted today to ask a 25 per cent wage increase for all miners earning $6.50 or more a day and a 35 per cent increase for all below that figure.

The convention also instructed the scale committee and international and state officers "not to sign any contract that does not provide for substantial wage increases and basic wage adjustments."

Under the present contract which expires March 31, the Progressives receive a basic $6 daily wage—the same paid to the rival United Mine Workers of America.

In a separate scale convention, the UMWA representatives urged a national agreement based on tonnage rates in mines employing mechanical devices.

Bank Group Underwrites Philip Morris Offering

A group headed by Lehman Brothers and Glore, Forgan & Co. has underwritten the proposed issue of 148,991 shares of cumulative preferred stock of Philip Morris & Co., Ltd., offering of which was postponed last Monday, it was disclosed yesterday. The stock is expected to carry a dividend rate of 4¼ per cent and will be offered to common stock holders at $100 a share.

Panama Canal Traffic Is Lowest Since 1935 in '40

Washington, D. C., Feb. 21 [Special].—Ocean-going commercial vessels passing thru the Panama canal during the last calendar year totaled 5,058, a decrease of 870 vessels, or 15 per cent, compared with 1939, and the lowest number since 1935, the department of commerce announced today.

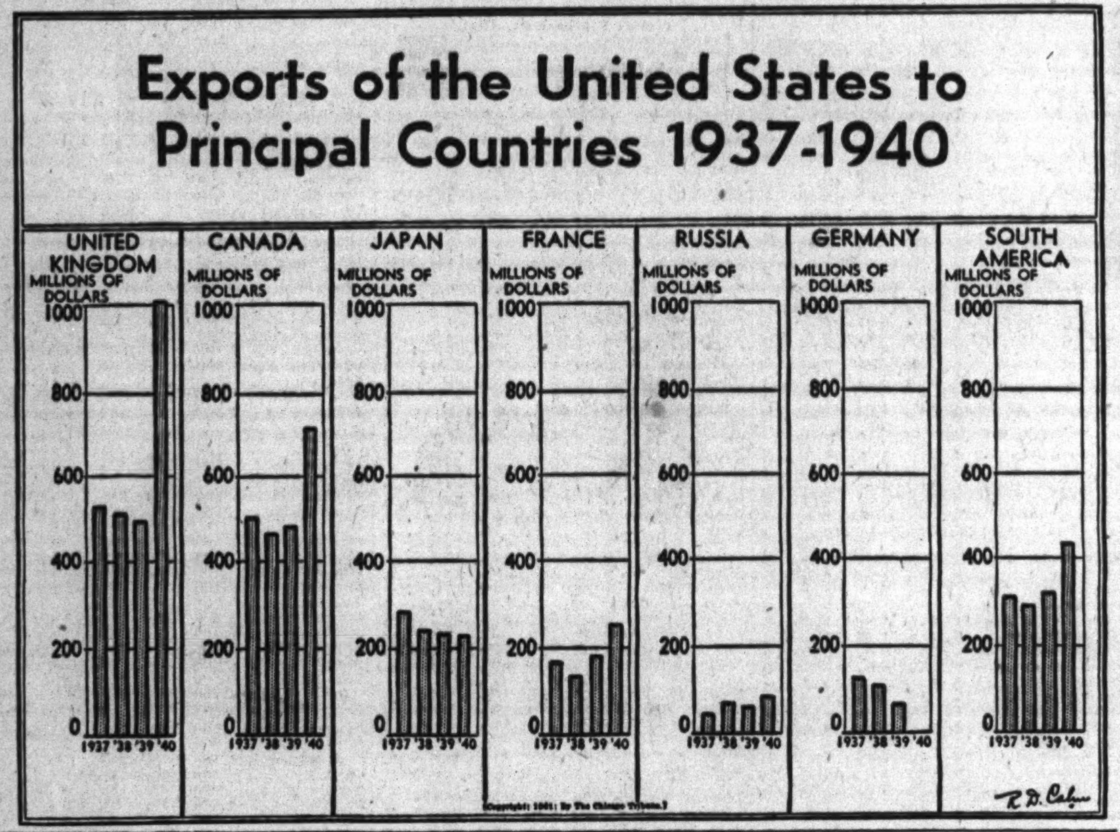

[Copyright: 1941: By The Chicago Tribune.]

New Insurance Chief Opposes Federal Rule

The Illinois insurance department will move energetically to counter the threat of federal regulation by a thorogoing investigation of any allegations against the insurance business in the state, Paul F. Jones of Danville, new state director of insurance, asserted yesterday.

Paul F. Jones.

He made his first public statement of policy since his recent appointment by Gov. Dwight H. Green before more than 800 insurance executives at a luncheon meeting of the Insurance Federation of Illinois at the Palmer House.

"Among my primary aims is to make a searching inquiry into the reasons advanced by the proponents of federal regulation," he said. "We cannot assume that the present order is perfect. Regulation often results from abuses, greed, and incompetence. And regulation, once germinated, grows like a weed."

Coöperation Is Asked.

He urged that the insurance business in the state coöperate with his department in meeting the threat of federal control. He said the function of the insurance department is to enforce the law and create public confidence.

Admitting that his knowledge of the technical phases of insurance is limited, Jones said he plans to appoint soon an advisory committee composed of leading insurance men to offer suggestions as to policy and management.

Jones outlined his general policy as follows:

1. Expect the insurance department to be manned by able and competent employés.

2. Expect courteous and sympathetic reception of any program of merit, and it will be given a full hearing in a reasonable manner.

3. We will keep constantly in mind our responsibility to the public.

Held Several Offices.

Jones, who is 42 years old, is an attorney. He was at different times assistant state's attorney at Vermillion county, city attorney of Danville, and United States' district attorney for the eastern district.

He paid tribute to his predecessor, Ernest Palmer, who held the office eight years and was instrumental in revising the state insurance code. Palmer's courage and hard work, Jones said, were responsible for the high reputation of the Illinois insurance department.

Earlier, Palmer described Jones "as the man who can deliver the goods." Palmer told the federation that he had informed Gov. Green that he approved of Jones' choice for the directorship.

Jones said after the meeting that he had not selected the members of his advisory committee.

Air Mail Postage Revenues Exceed Payment to Carriers

The postoffice department reported yesterday that air mail postage revenues during 1940 amounted to $19,-122,906, exceeding actual payments to all carriers by $443,985. This was the second time that air mail revenues exceeded payments to carriers. In 1938 the department cleared $559,961 over actual payments.

Extension of Coal Control Act for 2 Years Advocated

Washington, D. C., Feb. 21 (AP).—The advisory committee of the bituminous coal division endorsed today extension of the coal control act for two years as a means of avoiding "cash subsidies to or nationalization" of the soft coal industry.

NEW SAFETY RECORD SET IN BUILDING OF HUGE POWDER PLANT

Wilmington, Del., Feb. 21 (AP).—A new American construction safety record has been established in building the smokeless powder plant for the United States government at Charlestown, Ind., officials of E. I. du Pont de Nemours & Co. announced today. The company's statement said:

"As of midnight on Feb. 20, more than 3,650,000 man hours had been worked without a single time-losing injury. This surpassed the record du Pont forces established on Dec. 27 last while constructing a smokeless powder plant for the British government near Memphis, Tenn. On this plant a total of 3,000,000 'non-injury hours' broke a previous record for the construction industry of 1,929,428 hours.

"The Memphis record has continued unbroken, and altho now passed by the Charlestown project, has reached 3,550,00 hours."

CEA SAYS RAW WOOL FUTURES MART IS NEEDED

Washington, D. C., Feb. 21 (AP).—The Commodity Exchange administration said today that a study of futures trading in wool tops indicated there was need for a market which would trade also in raw wool futures.

The only United States wool futures market is that in New York which deals only in wool tops—wool which has been scoured, carded, and combed in preparation for spinning.

Reporting on 22 months of study of trading on the New York market, the CEA said it had found that 10 firms accounted for more than half of the total trading.

CEA officials said the New York Wool Tops exchange was considering broadening its operations to include wool as well as wool tops.

British Report Doubted.

New York, Feb. 21 (AP).—Woolen textile circles were concerned today over reports from England that the British and American governments were considering purchasing all South American wool clips in order to keep them out of Germany. The reports were immediately discounted in some usually well informed quarters, but added confusion to the industry at a time when a sudden demand for materials has taxed production facilities to the limit.

SEC SUES TO END SALES OF SHARES IN AN 'INVENTION'

The Securities and Exchange commission filed suit in the federal District court yesterday to restrain Mario Casa-Massa, and his wife, Bianca, 430 South Michigan avenue, and Philip D. Clark, 5315 Winthrop avenue, from selling expectancy equities in two trust estates in connection with an alleged invention.

More than 100 persons in Chicago, Milwaukee, and other cities have invested $22,000 in the shares, according to W. McNeil Kennedy, regional administrator of the SEC. Kennedy said the shares are not registered with the commission, a violation of federal law.

According to Kennedy the Casa-Massas and Clark told customers that the estates owned rights to a patent on a revolutionary automobile differential, for which the motor industry was negotiating. Kennedy asserted no such patent exists, and that the estates in question do not include such a differential.

Banks and Markets Will Be Closed Today

Principal securities and commodities markets and banks thruout the United States will be closed today in observance of Washington's birthday. Live stock markets, the Winnipeg Grain exchange and the Toronto and Montreal securities markets will hold usual Saturday short sessions. Foreign markets, following their usual Saturday schedule, will be closed.

Mayors Assail Plans to Tax City Securities

St. Louis, Mo., Feb. 21 (AP).—The midwest regional meeting of the United States Conference of Mayors adopted a sharply-worded resolution today restating its opposition to federal taxation of state and municipal securities.

The resolution was passed shortly after the 150 mayors at the meeting had heard Assistant Secretary of the Treasury John L. Sullivan recommend the removal of reciprocal tax exemption from future issues of federal, state, and local bonds.

Mayors Deny Arms Link.

Sullivan asserted abolition of tax exemption would result in democratic financing of the arms program, but the mayors in their resolution declared this a pretense that this form of political cannibalism" is in some vague way related to armaments.

Such taxation would impede, rather than aid, military production, the resolution said, in that it would impose a heavy burden on states and cities at a time when they are called upon to contribute large sums for coöperation with the program.

Sullivan asserted removal of federal tax exemption would increase the cost of financing state and municipal securities about ½ of 1 per cent, but the resolution declared it would cause an increase "of at least 25 per cent" which would be reflected in increased local taxes.

Differ on Revenue.

Sullivan said the treasury department expected additional income of $200,000,000 a year as a result of repeal of the tax exemption. The mayors contended, however, there would be no substantial revenue "for at least 20 years."

When the resolution was presented at the meeting, Mayor Cornelius D. Scully of Pittsburgh, said: "Altho it's a little unsporting in view of Mr. Sullivan's address, I move that we adopt this resolution." There were no dissenting votes.

SEC PROPOSES 2 SIMPLER FORMS FOR REGISTERING

Washington, D. C., Feb. 21 (AP).—The Securities and Exchange commission disclosed today that it was considering a new step to simplify compliance with the securities act of 1933. It asked for criticism and suggestions by March 31 concerning tentative draft of two new registration forms.

The proposed forms, the SEC said, would provide "a simple medium" for registering the securities of corporations which have no subsidiaries and no record of insolvency or succession for the three fiscal years immediately prior to filing. The tentative changes apparently would be of most benefit to small companies.

The number of items to be met in registering would be about one-third of the present requirements.

Assemblies of New Cars Put at 129,240 for Week

Detroit, Mich., Feb. 21 (AP).—Ward's Reports, Inc., estimated today that factory output of new automobiles and trucks this week would total 129,240 units. This compares with 127,510 last week and 102,670 this week a year ago.

REVEAL RUSSIA IS BIG BUYER IN UNITED STATES

Accused by British of Aiding Axis.

[Chicago Tribune Press Service.]

Washington, D. C., Feb. 21.—Communistic Russia, which is accused by the British of aiding Germany and Italy, was the United States' best "nonbelligerent" customer in Europe during 1940, trade figures compiled by the department of commerce disclosed today. American exports to Russia in the year amounted to $86,-943,000, compared with only $56,638,-000 in 1939.

Britain recently lodged a formal protest with the Roosevelt administration on the large amount of useful war materials sold to Russia and the removal of the "moral embargo" against shipments of æronautical equipment to the communists, which had been imposed because of their indiscriminate bombing of the Finnish civilians a little more than a year ago. The British accuse the Russians of sending supplies to Germany, and possibly to Italy, aiding the axis powers in their war against Britain.

Asserts Foes Are Aided.

Altho the Roosevelt administration has pledged its utmost support to Britain, the British have politely complained that the United States is also helping her foes. It has been charged definitely that the Russians have used American goods to supplant goods furnished Germany, with whom she has a close commercial tie, and Britain suspects that some American goods have been reëxported to Germany by the Reds.

The department of commerce did not release figures on shipments of aeronautical equipment to Russia in 1940, altho it issued data today on all aeronautical exports in 1940, which were nearly treble these of 1939.

Despite the attempt to conceal shipments of aeronautical equipment to Russia, which was in contravention of the "moral embargo" imposed thruout the year, the state department export license reports show that Russia received $155,308 of airplane engines during 1940. The explanation was that they were ordered prior to the embargo in 1939.

Reports Sharp Reduction.

The department of commerce report merely said that "sales of aircraft and parts showed a sharp reduction, because of the American embargo of exportation of these products to the U. S. S. R." In 1939 the United States exported $2,905,000 of aircraft and parts to Russia.

The report said that exports to the soviet union consisted almost entirely of manufactured and semimanufactured goods, altho crude materials and foodstuffs accounted for 13 per cent of the total shipments. One of the biggest items was sole leather, totaling 6,172,000 pounds, valued at $2,180,000. The soviet, altho a large wheat grower, also bought a substantial quantity of the grain an essential wartime food, from the United States. They also took $7,-864,000 of cotton.

Imports Much Gasoline.

Altho Russia is a big producer of petroleum, she imported more than 1 million barrels of nonaviation gasoline, valued at $1,850,000. The commerce department did not give figures on some items, but it is reported that "since the beginning of the war, exports of refined copper have shown an astonishing rise." In the first 11 months of 1940, according to earlier gures, Russia bought more than 14 million dollars' worth of refined copper. Metal working machinery also was in big demand, shipments in the 11 months totaling more than 20 million dollars.

United States imports from Russia in 1940, the commerce department reported, totaled $22,274,000, compared with $25,023,000 in 1939. Imports consisted mostly of undressed furs.

All American aeronautic exports in 1940 amounted to $311,757,326, compared with $117,806,212 in 1939 and only $68,227,689 in 1938. The 1940 total represented 3,532 airplanes, seaplanes, and gliders, most of which went to England, France, and Canada.

14 "Million Dollar" Markets.

There were 14 "million dollar" aircraft markets in 1940 as follows: United Kingdom, $134,543,037; France, $75,463,921; Canada, $33,994,473; Australia, $15,887,718; China, $11,087,467; Netherlands Indies, $6,128,729; Sweden, $5,231,384; Finland, $4,303,299; Union of South Africa, $4,033,849; Brazil, $3,013,606; Turkey, $2,458,860; Norway, $1,468,591; Argentina, $1,179,609; and Belgium, $1,150,083.

The grand total of aeronautic exports, since they were first reported separately [June 1, 1911], is $677,-060,199.

Elmer Stevens to Head State Street Council

Elmer T. Stevens was elected president of the State Street council at the annual meeting yesterday. David Mayer Jr. was selected chairman of the board. Stevens is president of Charles A. Stevens & Co., and Mayer is vice president of Maurice L. Rothschild.

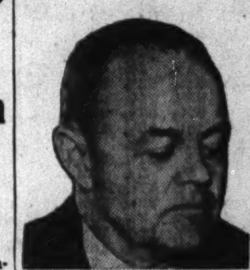
Elmer T. Stevens.

Other officers elected were: vice president, Hughston M. McBain, first vice president of Marshall Field & Co.; treasurer, Walter L. Gregory, vice president of the Palmer House; and executive secretary, H. W. Rieger.

Members elected to the executive committee were: George R. Benson, president of Benson & Rixon company; Frederick D. Corley, president of Marshall Field & Co.; Bruce MacLeish, secretary of Carson Pirie Scott & Co.; M. C. Penticoff, district manager of Sears Roebuck & Co.; and James S. Schoff, president of The Fair.

New Directors Elected.

New directors, elected as a result of the increase from 21 to 24, were McBain, W. W. Cole, executive vice president of Henry C. Lytton & Sons, and J. W. Belanger, vice president of the Henry Strong estate.

Directors reëlected for three year terms expiring January, 1944, were: John Balaban, president of Balaban & Katz corporation; Maurice Goldblatt, president of Goldblatt Brothers, Inc.; Gordon Strong, president of the Henry Strong estate; Benson, Corley, Gregory, and Penticoff.

Subway engineers, city officials, and motion pictures contributed to a transportation forum designed to acquaint members of the council with Chicago's tangled traction problem.

Reports on Proposed Changes.

Joshua D'Esposito, project engineeer and member of the PWA subway commission, told the 500 members and guests that recent suggestions concerning changes in subway plans made by the federal works administration were not intended to impede negotiations and expressed hope that the traction problem could be settled speedily.

Ald. James R. Quinn, chairman of the council committee on local transportation, admitted that the pension provisions of the proposed traction ordinance still constitute a stumbling block because of the inability of employers and workers to reach an accord.

Corley and Mayer presided at the meeting. Gregory acted as moderator of the forum.

3 UTILITIES FILE AMENDED PLAN TO CONSOLIDATE

Three Indiana utility companies have filed a petition with the Securities and Exchange commission seeking approval of an amended consolidation plan to become effective as of June 1, it was announced yesterday.

The Public Service Company of Indiana, the Central Indiana Power company, and the Terre Haute Electric Co., Inc., together with their subsidiaries, the Northern Indiana Power company and Dresser Power corporation, would be merged into a new corporation known as Public Service Company of Indiana, Inc. All three are controled by the bankrupt Midland United company, a part of the Insull system.

Holders of preferred stock in arrears of the present companies would exchange them for cash and securities in the new company. The original plan was filed April 30, 1940.

Chicago District Steel Output to Rise Next Week

Steel ingot production in the Chicago district will rebound to an average rate of 98.9 per cent of theoretical capacity next week, from 93.1 per cent for the current week, Dow Jones & Co. reported yesterday. The mills reduced operations this week to make repairs on furnaces.

DU PONT E. I. DU PONT DE NEMOURS & COMPANY

WILMINGTON, DELAWARE: February 17, 1941

The Board of Directors has declared this day a dividend of $1.12½ a share on the outstanding Preferred Stock, payable April 25, 1941, to stockholders of record at the close of business on April 10, 1941; also $1.75 a share, as the first "interim" dividend for 1941, on the outstanding Common Stock, payable March 14, 1941, to stockholders of record at the close of business on February 24, 1941.

W. F. RASKOB, Secretary

U. S. Engineer Office, 816 U. S. Court House & Custom House, St. Louis, Mo.—Sealed bids received until Feb. 24, 1941, for constructing sewage treatment plant and appurtenances at Scott Field, Belleville, Ill. Further information on application.

ARGENTINE BEEF WILL HELP FEED AMERICAN ARMY

Undisclosed Amount to Be Purchased.

Washington, D. C., Feb. 21 (AP).—The government announced today that it would purchase an undisclosed quantity of South American canned meat for the expanding army and navy—a move which was expected to help cement relations with such beef producing nations as Argentina.

Altho any move to buy such meat has hitherto brought protests from members of congress from western range states Senator Joseph C. O'Mahoney [D., Wyo.] immediately announced that a number of live stock men he had consulted appeared to have no objection to today's move.

"Situation Is Different."

Referring to speeches he has made in the past against the purchases of South American canned beef, he said: "The situation is different now. We didn't have any such army then."

The government also said there would be a "material broadening" in its purchases of American meats and that the development of an "all-around emergency ration" for the armed forces requires all of the domestic canned meat facilities.

The announcement of the purchasing program was made by Donald M. Nelson, director of purchases for the office of production management, who said: "Some purchase of South American beef is necessary to provide immediately canned meat requirements for use by the armed forces in the field."

Says Stock Men Agree.

The average soldier, he said, eats 60 per cent more meat than the average civilian.

Nelson said that he had conferred with representatives of the American National Live Stock association and that the foreign purchases would be made in such a way as to minimize any disturbance in the domestic market. The live stock men, he said, had agreed some foreign buying was necessary.

Back in 1939, a purchase of 48,000 pounds of Argentine canned corn beef for the United States navy stirred a tempest of protests.

Today's announcement comes at a time when efforts are being made to improve economic relations between North and South America.

Stock Exchange Head Step Nearer Rank of Buck Private

New York, Feb. 21 (AP).—William McChesney Martin Jr., president of the New York Stock exchange, was one step nearer the rank of buck private today. He received his selective service physical examination yesterday but said the draft board had not yet notified him of his classification. Martin says that, if he is called to duty before June 1, he will resign his $48,000 a year post with the exchange.

Sells 23 Canaries!

11 PROSPECTS ANSWER TRIBUNE WANT AD!

B. Baron, 5019 Winthrop avenue, placed a want ad in the Tribune to sell a stock of 23 canaries. Eleven prospects answered the ad and bought 23 birds.

Regardless of what you want to sell, rent, trade or buy, Tribune circulation, over 1,000,000 every day of the week, reaches the largest audience of your best prospects. Printing more want advertising than all other Chicago newspapers combined, the Tribune is the long established want ad market watched by men and women who seek opportunities of many kinds.

Call SUPerior 0100 — Want Ad-Viser. If you are a telephone subscriber, you may charge your Tribune want ad.

HAROLD TEEN—DOUBLE TROUBLE

Reg. U. S. Pat. Off. Copyright, 1941, by The Chicago Tribune.

STOCK MARKET RISE BOGS DOWN IN SLOW TRADING

Volume Falls to Lowest for Six Months.

New York, Feb. 21 (AP).—Thursday's stock market rally bogged down today but little weakness developed and modest advances outnumbered declines at the close.

Lightness of dealings made price changes meaningless in most cases. Transfers of 298,590 shares were among the smallest for a full session in nearly six months and compared with 451,630 yesterday. The Associated Press composite of 60 issues was unchanged at 40.7 but on the week was up .6 of a point net.

Keep Commitments Light.

Business news remained a bolstering influence but the tendency apparently was to keep commitments light pending tomorrow's holiday. In addition some potential buyers stood aside because of growing war tension in the orient and fears a new Nazi blast at the British was imminent.

Stocks finishing ahead included Youngstown Sheet, United States Rubber, Sears-Roebuck, Douglas Aircraft, Glenn Martin, American Telephone, Westinghouse Electric, General Electric, Du Pont, Union Carbide, Philip Morris, Owens-Illinois, Union Pacific, Kennecott, and Coca-Cola.

Lower were United States Steel, North American, Public Service of New Jersey, Anaconda, American Smelting, Johns-Manville, Chrysler, Santa Fe, Great Northern, and Southern Railway.

CHICAGO LIST UNEVEN.

Trading on the Chicago Stock exchange was irregular yesterday, with 35 issues advancing, 34 declining, and 25 closing unchanged. Transfers totaled 17,000 shares, the same as in the slightly improved market Thursday. Commonwealth Edison, the volume leader, was off ⅛ point at 28⅜.

A comparison of several dually listed stocks, showing the changes in the hour after the New York close, follows:

	N. Y.	Chgo.	Chge.
Butler Bros.	4½	4⅝+	⅛
Do pfd	20¼	20½+	¼
Diamond T Motor Car	7⅛	7½+	⅜
General Motors	41⅞	42 +	⅛
Montgomery Ward	36	36¼+	¼
Pennsylvania R R.	22⅞	22⅞+	⅛
Stewart Warner	6⅞	7 +	⅛
Swift & Co.	22½	22¾+	¼

Volume of trading on the exchange for the week ended yesterday was 92,000 shares, compared with 130,000 shares the week before and 96,000 in the corresponding 1940 week.

STOCK EXCHANGE SALE OF 39 BROAD BUILDING NEAR

New York, Feb. 21 [Special].—Sale to the Public National Bank and Trust company of the New York Stock exchange property at 39 Broad street is now under negotiation, it was learned today. The price is reported to be $400,000, representing a $1,800,000 loss from the $2,200,000 paid by the exchange in August, 1933.

The nine story building was erected in 1929 at a cost of about $3,700,000. Since its purchase by the stock exchange it has never been fully occupied and has operated at a loss. The building is not used by the exchange itself, which is located at 11 Wall street.

Albert J. Browning Quits OPM Purchasing Position

Washington, D. C., Feb. 21 [Special].—Albert J. Browning, assistant director of the office of production management purchasing division, is resigning to return to private business. He was said to be chiefly responsible for working out the long range clothing buying program for the army which was recently approved by congress thru passage of the $175,000,000 appropriation for special clothing stock piles.

WHAT STOCKS DID

[Friday, February 21, 1941.]

NEW YORK STOCKS.

TRIBUNE AVERAGES.

	25 indust.	25 rails.	50 stks.
High	153.39	19.85	86.62
Low	152.32	19.71	86.01
Close	153.02	19.80	86.41

NEW YORK STOCKS

The yearly range of prices appears regularly in The Sunday Tribune.

Friday, February 21, 1941. Shares sold today 298,590. Year ago 650,760. Total sales 1941 to date 30,469,055. Total sales 1940 to date 26,939,610.

Stock, div. $	Sales 100s.	High.	Low.	Close.	Net chge.
White Sew Mach	3	13⅞	13½	13⅝+	⅛
Do pr pf 2	4	4⅝	4½	4⅝+	½
Willys-Overland	1	22⅞	22½	22⅞+	⅛
Wilson&Co	5	4½	4½	4½	....
Do $6 pf 3k	1	69⅞	69⅞	69⅞+	1⅜
WoolwthFW 2.40	17	30⅜	30⅛	30¼	....
WorthingtonP&M	1	17⅞	17⅞	17⅞	....
Wright Aero 4e.	.90	90	90	90 −	1
Y					
Yale&Towne .60.	2	19½	19½	19½+	⅜
YelT&C 1.125e	9	13⅜	13⅜	13⅜+	⅛
Yng Spg&W .50e	1	9⅝	9⅝	9⅝+	½
YoungstS&T .50g	12	34¼	33⅞	34¼+	½
YoungstStlDr .25g	4	16	15⅜	16 +	⅜
Z					
Zenith Radio 1e.	1	13⅝	13⅝	13⅝+	⅜
Zonite Products	2	2	2	2	....

Rates of dividends in the foregoing table are annual disbursements based on the last quarterly or semiannual declaration. Unless otherwise noted, special or extra dividends are not included. *Ex dividend. xr—Ex rights. a—Also extra or extras. d—Cash or stock. e—Paid last year. f—Payable in stock. g—Declared or paid so far this year. h—Payable in Canadian funds. k—Accumulated dividends paid or declared this year.

Sales to 11 a. m., 80,000 shares; to 12 noon, 130,000; to 1 p. m., 170,000; to 2 p. m., 210,000. Total sales, 298,590 shares.

WASHINGTON, D. C., Feb. 21 [Special].—Odd lot purchases by customers on Feb. 20 were 61,261 shares. Sales, 67,488 shares, including 3,085 sold short.

FOREIGN EXCHANGE

[Quoted in American cents.]

*Nominal. †Benevolent. ‡Official. §Not quoted. ¶Selling price; banks buy at 402c.

MINNEAPOLIS FLOUR.

MINNEAPOLIS, Minn., Feb. 21 (AP).- Carload lots, per barrel in 98 pound cotton sacks: Family patents, unchanged, 5.60@$5.80; standard patents, unchanged, $4.40@4.60. Shipments, 23,100 brls. Pure bran, $19.00@19.50 per ton. Standards middlings, $19.00@19.50.

CHICAGO STOCKS

The yearly range of prices appears regularly in The Sunday Tribune.

Stock, div. $	Sales	High.	Low.	Close.	Net chge.
‡Un Carb .75g	2.40	64	63⅝	63⅝	....
Unit Air Lines	1	13⅛	13⅛	13⅛+	⅛
U S Steel 1g	2.50	57⅛	57	57 −	½
‡Do pf 7	.67	118⅛	117⅞	118	....
Util&Ind pf	2	1⅜	1⅜	1⅜+	⅛
‡West Un Tel 1e	.25	19⅞	19⅞	19⅞	....
‡West El&M 1g.	1.30	94⅝	93½	94⅝	....
Wis Banksh .25e	.50	4⅞	4⅞	4⅞	....

*Ex dividend. †Ex rights. ‡Odd lots. a—Also extra or extras. d—Cash or stock. e—Paid last year. f—Payable in stock. g—Declared or paid so far this year. k—Accumulated dividend paid or declared this year.

OFFICIAL WEATHER FORECAST

The United States weather bureau forecast for today and tomorrow and yesterday's table of records follow:

INDIANA: Partly cloudy with occasional snow flurries Saturday; Sunday generally fair except snow flurries in extreme north; continued moderately cold.

WISCONSIN: Generally fair Saturday and Sunday, preceded by snow flurries in northeast and extreme east Saturday forenoon; slowly rising temperature Sunday.

LOWER MICHIGAN: Mostly cloudy with occasional snow flurries Saturday and probably Sunday; no decided change in temperature.

UPPER MICHIGAN: Mostly cloudy Saturday and Sunday with occasional snow flurries in north and east; no decided change in temperature.

IOWA: Fair Saturday; Sunday partly cloudy with rising temperature.

OHIO: Partly cloudy in west and south with snow flurries in northeast Saturday and Sunday; not much change in temperature.

MINNESOTA: Fair Saturday; Sunday partly cloudy; rising temperature in west and central Saturday and extreme east Sunday; somewhat colder in northwest and extreme west Sunday.

NORTH DAKOTA: Increasing cloudiness, occasional light snow Sunday and in west Saturday; rising temperature Saturday, somewhat colder Sunday.

Place of observation — State of weather — Feb. 21, 6:30 p. m. Central standard time — Direction of wind — Temp. 6:30 p. m. — Highest today — Lowest last 24 hours — Precipitation 24 hours.

NEW YORK CURB

Friday, February 21, 1941. Shares sold today 140,000. Year ago 154,095. Total sales 1941 to date 4,236,000. Total sales 1940 to date 5,765,409.

DOMESTIC BONDS.

Sales in $1,000s		High.	Low.	Close.	Net chge.
11	Tex P&L 5s'56	103	108	108 +	⅛
2	Tide WatP 5s'79A	96¼	96¼	96¼	....
19	Tw CRT 5½s'52A	60	59¼	59½—	¼
5	†Ulen&Co 6s'50 4st.	7½	7½	7½+	½
4	Unit L&P 6s'75	85⅝	85⅛	85⅝	....
6	UnitL&Ry 5½s'52	95⅝	95	95⅝+	1½
1	UnitL&Ry 6s'73A	84	84	84 −	⅝
3	Virg Pub S 6s'46	101¼	101¼	101¼	....
2	do 5½s '46 A	101½	101½	101½	....
1	do 5s '50 B	102⅝	102⅝	102⅝	....
12	†Waldorf-A 5s'54	4	4	4	....
5	Wash WP 3½s'64	105½	105½	105½—	1⅛
1	W NewspUn 6s'44	63⅛	63⅛	63⅛	....
3	†Wis P&L 4s'66A	105½	105½	105½	....

FOREIGN BONDS.

Sales		High.	Low.	Close.	Net chge.
1	Agri MtgBk 7s'47	23	23	23 +	½
1	MsfeldM&S 7s'41	25	25	25 +	2
7	Maranhao B 7s'58	13¼	13¼	13¼+	⅛
3	NipponEP 6½s'53	41	40½	41	....
4	Parana Bra 7s'58	17⅝	17⅝	17⅝+	⅛

*Ex dividend. ex—Ex rights. xin—Ex interest.

COTTON

Mills and cash firms bought nearby deliveries of cotton in early trading yesterday and houses with Bombay connections bought October. Hedging pressure and predelivery day liquidation prevented any material upturn in the old crop months, but the deferred futures showed relative strength. Evening up for the double holiday caused a reaction from the top, with closing trades .07 cent lower to .08 cent a pound higher.

Cash cotton closed .01 to .07 cent lower, with New York, 10.86 cents; New Orleans, 10.33 cents; Houston, 10.06 cents, and Galveston at 10.03 cents a pound. Futures prices follow:

Chicago Board of Trade.

	Open.	High.	Low.	Close.	Prev. close.
March	....	....	....	*10.34	*10.36
May	....	....	....	*10.29	*10.33
July	....	....	....	*10.16	*10.18

New York Cotton Exchange.

	Open.	High.	Low.	Close.	Prev. close.
May	10.35	10.36	10.30	10.30	10.37
July	10.24	10.25	10.28	10.28	10.34
October	9.76	9.80	10.15	10.15	10.21
December	9.75	9.78	9.76	9.77	9.72
January	....	....	....	9.76	9.70
	....	....	....	*9.73	*9.68

*Nominal.

BANK STOCKS

American National shares advanced 2 points yesterday in Chicago bank stock trading. First National was a point higher and Chicago Title a point lower.

CHICAGO.

[Nominal quotations]

	Yesterday Bid.	Yesterday Ask.	Feb. 20 Bid.	Feb. 20 Ask.
American Nat.	240	250	238	250
Chicago Title.	116	120	117	121
City National.	108	112	108	113
Cont Illinois	81½	84	81½	84
First National	272	280	271	279
Harris Trust	309	317	309	319
Industrial Nat	45½	47½	45½	47½
Do pfd	99½	101½	99½	101½
La Salle Nat.	78	83	78	83
Northern Tr.	525	535	525	540

NEW YORK.

	Yesterday Bid.	Yesterday Ask.	Feb. 20 Bid.	Feb. 20 Ask.
Bankers' Trust	54⅝	56⅝	53½	55½
Bk Manhattan	15	16½	14⅝	16¼
Cent Hanover.	97	100	96½	99½
Chase	30	32	29¾	31¼
Chemical	46	48	45⅝	47⅝
First National	1,590	1,630	1,585	1,625
Guaranty	289	294	287	292
Irving	11	12	10⅝	11⅝
Mfrs' Trust	35⅝	37⅝	34⅝	36⅝
National City.	26	27½	25½	27
New York Tr.	97½	101½	98	101

OTHER BANKS.

Bk of America	36	39	35⅝	38¼
1st Nat Boston	45	47	45	47

WISCONSIN CHEESE.

PLYMOUTH, Wis., Feb. 21.—Wisconsin Cheese exchange: Wisconsin, no squares; no twins; daisies, 15c per lb; brick, 13⅜c; no double daisies; no Americas; horns, 15c; cheddars, 14½c.

FUTURES PRICES OF TIN AND SILK TURN DOWNWARD

Copper Counters Trend with New Peak.

Tin and silk futures yesterday halted their spectacular rise of the last week and followed the irregularly lower path of most other commodities for future delivery. Rubber, which also soared to peak prices a few days ago, extended its weakness of Thursday, but copper countered the trend with another new 1941 price peak and wool tops showed substantial gains.

Profit-taking and selling pressure pulled tin and silk away from the high ground they reached in the wake of threatened hostilities in the far east. Tin, sagging 0.75 to 0.90 cent a pound, also was affected by the warning from the office of production management that supplies would be commandeered if necessary to the best interests of rearmament.

Silk Off 1 to 4 Cents.

Silk dropped 1 to 4 cents to $2.60 a pound in the February delivery. Rubber, which also has its primary source in the far east, ended 0.02 cent lower to 0.10 cent higher at 20.72 cents a pound in May.

Cash prices of these staples, however, remained generally steady, silk advancing 3 cents a pound to $2.67½, tin holding at a nominal 54 cents and rubber continuing at 20.87 cents.

Copper rose to 11.70 cents a pound in the May delivery before closing at 11.62 cents. Zinc was unchanged to 0.30 cent lower at 10.50 cents bid in May and lead gained moderately.

Active buying lifted wool tops 1.8 to 2.2 cents a pound to $1.24 bid in the May contracts and the cash bid added 1 cent at $1.28.

Prices follow:

FUTURES SUMMARY.

New York.

	Close Feb. 21.	Close Feb. 15.	*Season's range High.	Low.
Cocoa, lb.	$0.0593	$0.0563	$0.0616	$0.0428
Ctsd oil, lb.	.0632	.0624	.0685	[illegible]

COMMODITY INDEX.

The Associated Press weighted wholesale price index of 35 commodities:

Yester.	Prev. day.	Wk. ago.
77.30	77.28	77.39

Range in recent years:

	1941.	1940.
High	78.87	78.25
Low	77.03	68.80

[1926 average equals 100.] The Dow-Jones commodity futures index closed at 56.59, off 0.17.

INVESTING COMPANIES

[Nominal quotations.]

	Bid.	Ask.
Fidelity Fund, Inc.	1.00	1.10
Fundamental Investors, Inc.	14.85	15.99
General Investors Trust	14.38	15.78
Incorporated Investors	4.32	4.71
Massachusetts Invest. 2d Fund	13.15	14.14
Massachusetts Investors Trust	8.11	8.72
New England Fund	16.94	18.23
Selected American Shares	10.07	10.86
Trusteed Industry Shares	7.46	8.13
	.69	.78

RAIL INCOME HIGHER.

The Southern Pacific Transportation system reported its net operating income in January was $3,413,135, best for the month in many years. A year ago it had a net operating income of $1,445,326.

HAY MARKET.

Timothy—No. 1 light and medium clover or alfalfa, mixed cars, $16.00@16.50; No. 2, $14.00@16.00. Alfalfa, fancy, $20.00@22.00; rye straw, No. 1, $13.00 per ton.

ACT FOR BROAD SENATE QUIZ ON ARMS PROGRAM

Committee Approves Plan for Special Inquiry.

Washington, D. C., Feb. 21 (AP).—Creation of a special committee empowered to investigate all phases of the armaments program was recommended to the senate today.

After brief discussion, the senate military affairs committee approved a resolution by Senator Harry S. Truman [D., Mo.] calling for a special committee of seven senators to make a "full and complete" investigation of all armaments "procurement and construction."

The resolution directs that the committee study, among other things, "types and terms of contracts," methods of making awards and selecting contractors, utilization of "small business concerns," geographic distribution of contracts and plant facilities, effects upon labor, performance, and accounting required, practices of management or labor which "interfere" with the program, and "such other matters as the committee deems appropriate."

$25,000 Expenditure Sought.

There was no immediate indication of the administration's attitude toward the proposed inquiry. Before it could be undertaken, the senate proposed expenditure of $25,000. Then the resolution would have to win approval of a majority of the senate.

In asking the investigation, Truman asserted that armaments contracts had been concentrated in a "very small area" in the east and far west.

Various phases of the program have drawn criticism from some legislators in recent weeks.

Contract Racket Alleged.

Only yesterday, Senator Arthur H. Vandenberg [R., Mich.] told the senate he feared that a "very substantial racket" was developing in the capital in connection with contracts. He said "parasites" were seeking payments from business men on representation that they could influence award of contracts to them.

Numerous senate and house members have criticized arms contract awards from a regional or sectional viewpoint.

The only member of the military committee to object to the Truman resolution was Chairman Morris Sheppard [D., Tex.]. He said he thought the investigation should be made by the military committee rather than by a special committee.

7 OIL COMPANIES NAMED IN SUIT BY 12 JOBBERS

Superior, Wis., Feb. 21 (AP).—New suits seeking aggregate damages of $1,396,800 from seven major oil companies were on file in federal court here today. They were started by one Delaware and 11 middle western oil jobbers.

The jobbers charge th the companies "artificially increased, fixed, and maintained prices agreed on by themselves, prices higher than formerly existed." Damages are sought under the triple indemnity provisions of the Sherman and Clayton acts.

The suits name as defendants the Phillips Petroleum company, Sinclair Refining company, Shell Oil company, Mid-Continent Petroleum corporation, Continental Oil company, Pure Oil, and the Socony-Vacuum Oil company.

A $2,250,000 suit against the companies, filed previously by the Northwestern Oil company of Superior, is scheduled for trial in federal court here in March.

PRICES OF FRESH PORK AND HOGS BREAK SHARPLY

A severe decline swept the pork and hog markets at the stockyards yesterday. Fresh pork loins tumbled $1 to $1.50 a hundred pounds during the day, with a burdensome holdover reported in most plants. Top light loins sold at $17.

The break in hogs was one of the sharpest in recent months. Packers paid an average of $7.55 a hundred pounds for the day's supply, which was 25 cents under the day before and the lowest daily average in six weeks. A few lots topped the list at $7.95, the first top grades to sell under $8 since Jan. 10.

Trading in the cattle alleys came almost to a standstill when buyers attempted another price cut. Some cattle were held over for next week's selling.

Top grades of lambs at $11.25 a hundred pounds equaled the season's peak established Thursday.

NEW SECURITIES SALES CONTINUE IN LOW VOLUME

New York, Feb. 21 (AP).—Public offerings of new issues during the week ended yesterday totaled only $16,854,407, Poor's Publishing company reported today. It was the second successive week that offerings had fallen below the $20,000,000 level. Previously, since the first of the year public offerings had averaged better than $70,000,000 a week.

Unsettlement in the stock and bond markets, however, has recently caused several new issues to be postponed.

Comparison of the week's offerings follow:

	Latest week.	Prev. week.	Year ago.
Mun.	$11,474,037	$ 8,173,750	$44,316,414
Pu. Ut.	....	3,500,000	3,400,000
R. R.	4,360,000	....	....
Indu.	....	175,000	13,000,000
Misc.	....	3,000,000	700,000
Stock	1,020,370	250,000	505,000
Tot.	$16,854,407	$15,098,750	$61,921,414

NEW YORK CLEARING HOUSE.

NEW YORK, Feb. 21 (AP).—The weekly statement of the New York Clearing house today showed: Total surplus and undivided profits unchanged at $953,465,400. Total net demand deposits [average] increased, $94,405,000. Time deposits [average] increased, $11,690,000. Clearings week ending today, $3,199,472,130. Clearings week ending Feb. 14, $2,512,847,688.

How Leading Insurance Companies Invested Their Funds in 1939 and 1940

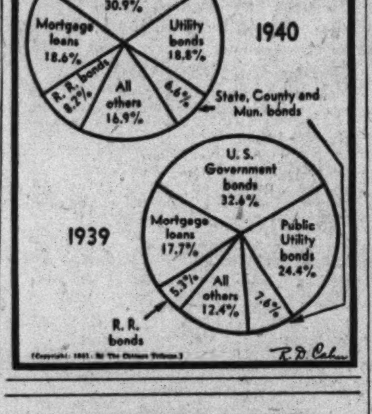

75C BUDD WHEEL PARTICIPATING DIVIDEND VOTED

A participating dividend of 75 cents in addition to the usual quarterly payment of $1.75 was declared yesterday by the Budd Wheel company, Philadelphia, on the $7 participating preferred stock. The company last year made four participating disbursements of 25 cents.

Dividends announced yesterday, with payment and record dates, follow:

Stock, rate, period—	Payable.	Stock of record.
Amer Rad & Std Sanit, 15c	Mar 31	Mar 3
Amer Sumatra Tob, 25c q	Mar 15	Mar 1
Basic Wolomite, 20c	Mar 15	Mar 1
Budd Whl, 7% pf, $1.75 q	Mar 31	Mar 17
Do 7% pt pf, 75c	Mar 31	Mar 17
Carpenter Steel, 50c	Mar 20	Mar 10
Elec. Stor. Battery, 50c, q	Mar. 31	Mar. 10
Federal-Mogul, 25c	Mar 15	Mar 5
Gen'l Telephone, 35c q	Mar 15	Mar 5
Int'l Vitamin, 7½c	Mar 25	Mar 15
Imp. Tob. Canada, 22½c	Mar. 31	Mar. 7
Do, 10c	Mar. 31	Mar. 7
Joslyn Mfg. & Sup., 75c	Mar. 15	Mar. 1
Do pfd, $1.50, q	Mar. 15	Mar. 1
Mengel, 5% 1st pf, $1.75 arr	Mar 15	Mar 6
Nat'l Automot Fibres, 15c	Apr 15	Mar 25
Port G&C, 7% pf, 87c, arr	Mar 15	Mar 5
Do 6% pf, 75c, arr	Mar 15	Mar 5
Quaker Oats, $1 q	Mar 25	Mar 1
Do pf, $1.50 q	May 31	May 1
Simms Pet, 50c, liquidating	Mar 17	Mar 3
H Smith Paper pf, $1.50 q	Apr 15	Mar 31
Union Investment, 10c	Apr 1	Mar 20
Viking Pump, 50c sp	Mar 15	Mar 1
Worth P, pr pf, $1.23¾, arr	Mar 15	Mar 5
Do conv pr pf, $1.22½, arr	Mar 15	Mar 5
Wright-Harg Mines, 10c q	Apr 1	Feb 28
Do 5c ex	Apr 1	Feb 28

[Payable in Canadian funds.]

q—Quarterly, ex—Extra payment, sp—Special payment, arr—Payment on arrears.

NLRB TELLS FORD TO REHIRE 142 IN CALIFORNIA UNIT

Washington, D. C., Feb. 21 (AP).—The National Labor Relations board ordered the Ford Motor company today to offer reëmployment with back pay to 142 workers at its Richmond, Cal., plant, and to bargain with the C. I. O. United Auto Workers union, embodying in a signed agreement any understanding reached in negotiations.

The 142 complained that the company discriminated against them for union activities by failing to recall them for work when the Richmond plant reopened in December, 1937, after a brief shutdown.

The company cut its force from 1,343 to 700 when it reopened, the board said. It held that there was an "unexplained transfer" of production to other plants at the time of the reduced operations.

The order to bargain with the union was based on a finding that the union represented a majority of the Richmond plant workers in June, 1937.

Arkansas to Offer Loan of 136 Million Next Week

New York, Feb. 21 [Special].—Sale of $136,330,557 state of Arkansas refunding bonds is scheduled for next Thursday. This proposed loan lifts the total tax-exempt financing slated for the coming week to $144,248,488, compared with only $8,774,925 this week. The weekly average of new offerings for the year to date now stands at $28,931,724.

PRODUCE MARKETS

BUTTER—Steady; receipts, 11,646 tubs. EGGS—Steady; receipts, 10,833 cases. POULTRY—Steady to easy; receipts, 27 trucks. POTATOES—Steady; receipts, 57 cars; on team track, 434 cars. MILK—Class 1, for fluid consumption, price paid by bottlers at country collection stations, $1.96 per 100 lbs. Only wholesale prices quoted:

*Wholesale Creamery Butter Prices.

	Chicago— Whole milk.	Centralized.	New York.	Boston.	Philadelphia.
93 score	20½	....	31¼-31¾	....	31¾
92 score	30	....	30¾	31¼	30¾-31¼
91 score	29½	....	30½	31	30¾
90 score	29¼	29¼	30¼	30¾	30¼
89 score	29	29	29½	....	29¾
88 score	28½	28½	....	....	....

Live Poultry.

Hens	17@19c	Broilers—	
Leghorn hens	15c	Colored	19c
Roosters	11@11½c	Rocks	20c
Turkeys—		Springs	19@22½c
Toms	13@16c	Ducks	16@19c
Hens	13@19c	Geese	14@15c

Dressed Poultry.

Turkeys—		Geese	13@14c
Toms	14@21c	Ducks	14c
Hens	15@23c	Capons	25@27c

Eggs.

Ex. firsts, cars	16¼c	Dirties	13¾c
Less than cars	16c	Checks	13½c
Firsts, cars	16c	Government extras—	
Less than cars	15¾c	Cartons	26c
Current receipts	15c	Loose	25c

Potatoes.

[Carlots, per 100 lbs.]

Idaho russets	$1.45
Nebraska triumphs	$1.35@1.80
Minnesota-North Dakota	85c@$1.00
New, Florida, street sales	$1.60

Country Dressed Veal.

50@60 lbs.	11c	90@100 lbs.	14½@16c
70@80 lbs.	12@13½c	110@120 lbs.	16½c

CHICAGO LIVE STOCK

Hog receipts, 17,000; shipments, 1,500.
Cattle receipts, 1,000; shipments, 500.
Sheep receipts, 7,500; shipments, 1,500.
[All prices are in dollars per 100 pounds.]

Comparative Prices.

Hogs—Bulk of sales yesterday	$ 7.25@ 7.85
One month ago	7.90@ 8.40
One year ago	4.75@ 5.50
Top yesterday, $7.95; average, $7.55.	
Cattle—Bulk of sales yesterday	$ 9.60@10.25
One month ago	9.75@12.50
One year ago	8.00@ 9.25
Top yesterday, $10.50; average, $9.90.	
Lambs—Bulk of sales yesterday	$10.85@11.00
One month ago	10.15@10.50
One year ago	9.75@10.00
Top yesterday, $11.25; average, $10.90.	

*Receipts include 100 cattle, 4,800 hogs, and 500 sheep direct to packers.

NAVAL STORES.

SAVANNAH, Ga., Feb. 21 (AP).—TURPENTINE—32¼c per gal; offerings, 2 casks; sales 100 gallons; receipts, 10; shipments, 78; stock, 9,551. ROSIN—Offerings 35 lots of 280 lbs. Sales, 35; receipts, 326; shipments, 980; stock, 169,258. Quote: B, $1.56; D, E, $1.65; F, G, H, $1.64; I, $1.71; K, $1.90; M, $2.00; N, $2.11; WG, $2.56; WW, X,

UTILITY ORDERED TO DEFEND DELAY IN SELLING UNITS

SEC Favors Immediate Action by U. G. I.

Washington, D. C., Feb. 21 (AP).—The Securities and Exchange commission directed the United Gas Improvement company today to show why it should not immediately begin divesting itself of far-flung utility properties.

While there appeared to be little prospect of dispute over the necessity, under the law, of eventual divestment of many properties, the U. G. I. indicated in a hearing yesterday that it wanted more time before the SEC actually ordered the disposal. The company would have a year in which to sell the properties after the entry of a final order.

Lists Properties Involved.

The utilities listed by the SEC were the Arizona Power corporation in Arizona, Concord Gas company and Manchester Gas company in New Hampshire, Wyandotte County Gas company in Kansas, and Nashville Gas and Heating company in Tennessee.

The U. G. I. headquarters are in Philadelphia, and a tentative SEC outline would limit its entire holdings to an area roughly 30 by 80 miles centered there.

William Clarke Mason, U. G. I. counsel, told the commission that the company had no intention of attempting to establish a right to retain control of those companies.

Up For Sale Already.

He suggested, however, that if an order for divestment was entered, the buyer would wait until the end of the year and make it impossible to get a fair price. He added that the properties had been for sale for years.

Commissioner Robert E. Healy said that the SEC could extend the time for disposal of the properties, if necessary.

Hearings on today's order was set for Feb. 27. The SEC said that U. G. I. would be given opportunity then to discuss certain points on which it has taken issue with tentative findings by the commission.

NORMAL FACTORY GROWTH BOOSTS JOBS 13 PER CENT

Normal expansions in manufacturing operations in Illinois outside of Chicago in 1940 caused employment to increase 13 per cent over the 1939 level in factories which were in existence in 1939, the Illinois Chamber of Commerce reported yesterday.

The survey did not cover plants of the 51 businesses which were newly established in 1940, C. G. Ferris, executive vice president of the chamber, said.

Watseka reported a 100 per cent increase in industrial employment, and other large gains included: Galesburg, 35 per cent; Granite City, 25; Harvey, 25; De Kalb, 25; La Grange, 22; and Canton, Elgin, Jacksonville, La Salle, Peru, Oglesby, Sandwich, and Shelbyville, 20 per cent each.

Investors' Guide

If you wish information about investments or insurance write to The Tribune Investors' Guide. Inclose stamped, self-addressed envelope for reply. Answers of public interest are published, but inquirers' names are never revealed. Please do not ask for information on more than one company in each letter. Answers to inquiries are based on information which The Tribune believes reliable, fair, and unprejudiced, but The Tribune assumes no responsibility therefor.

Saturday, Feb. 22, 1941.

[Copyright: 1941: By The Chicago Tribune.]

STEEL'S FOURTH.

My broker has suggested that I buy Jones & Laughlin common stock. I would like to find out how Jones & Laughlin is situated and whether dividends are being paid on the stock. —R. L.

Answer: Jones & Laughlin Steel corporation, Pittsburgh, Pa., reported the largest percentage gain in net income in 1940 among the major companies in the steel industry. It ranks fourth in size among the steel companies.

Net profit last year was the highest in 11 years. The earnings record in recent years follows:

	Net income.	Earned per com.	Dividends per pfd.
1936	$ 4,129,600	$ 0.03	$3.75
1937	5,266,157	2.01	5.25
1938	*5,879,958	*17.33	......
1939	3,188,944	*1.60	......
1940	†10,277,029	†10.70	4.00

*Loss. †Preliminary.

The company has outstanding 587,139 shares of 7 per cent cumulative preferred stock and 576,320 shares of common stock, both of $100 par value, in addition to $42,000,000 in funded debt. Accumulated unpaid dividends on the preferred stock totaled $45 a share last Jan. 1. No dividend has been paid on the common since 1931.

Jones & Laughlin supplies steel in various forms to the building, railroad, oil, gas, container, and automotive industries, as well as to jobbers. The proportionate output of light steels used in the automobile and container industries has increased in recent years.

"FREE" VS. "PEGGED."

I wish to know the difference between the "free" and the "pegged" Argentine peso.—M. L. S.

Answer: The bulk of transactions involving foreign exchange in the Argentine republic has been subject since 1931 to the control of that country's central bank. The bank sets official rates at which pesos are converted into foreign currencies, and vice versa. Pesos bought at these controled or official rates thru the central bank are sometimes referred to as "pegged" or "official" pesos.

Some foreign exchange dealings in Argentina, however, are exempt from central bank control and pesos used in such transactions can be purchased in the "free" or open market conducted by commercial banks and brokers. Such pesos are sometimes called "free pesos."

WANT AD INDEX

	Page	Col.
Apartments—See to Rent—		
Auction Sales	25	1
Automobiles—		
Auto and House Trailers	27	3
Auto Service, Gasoline, Oils	27	8
Autos, Trucks—To Rent	27	3
Credits	27	6
Loans	27	4
Repairing and Accessories	27	4
Tires	27	6
Trucks	27	4
Trucks	26	1
Used Automobiles—For Sale	27	1
Wanted	27	4
Barter and Exchange	25	1
Bar and Store Fixtures	27	8
Bicycles and Motorcycles	27	4
Board and Lodging	24	4
Boats, Yachts, etc	24	2
Business Opportunities—		
Business Equipment	27	7
Businesses for Sale	27	7
Business Service	27	8
Concessions, Locations, and Leases	27	8
Distributors	27	8
Manufacturing	27	8
Partnerships and Investments	27	8
Wanted	27	8
Business Personals	23	4
Business Directory	25	8
Cameras and Optical Goods	25	8
Cemeteries	12	6
Clothing, Furs, etc	23	7
Coal, Fuel, Oil, Wood	24	2
Collections	24	2
Dancing Schools	25	7
Death Notices	12	6
Dogs, Cats, and Pets	24	2
Dressmaking and Millinery Schools	24	2
Employment Agencies—Men	23	6
Employment Agencies—Women	24	1
Financial Service	25	8
Furniture	27	5
Help Wanted—Men	23	5
Help Wanted—Women	23	8
Help Wanted—Women	24	1
Hotels and Apartment Hotels	24	4
Home Furnishings and Furniture	27	5
Home Furnishings Wanted	27	6
Household Appliances	27	6
Houses—See Real Estate and To Rent.		
Instruction	27	6
Jewelry, Old Gold, Etc.	25	1
Loans—Personal and Business	25	8
Lost and Found	23	4
Machinery and Equipment	23	4
Miscellaneous [For Sale]	27	6
Mortgages [See Real Estate Loans]	25	7
Motorcycles and Bicycles	27	4
Moving, Storage [See Bus. Direc.]	25	8
Musical and Dramatic	27	8
Musical Instruments	25	8
Office Furniture and Devices	25	1
Parcel Post and Express	27	6
Personal	25	7
Pianos [See Musical Instruments]	25	8
Radios, Supplies and Service	23	4
Real Estate—		
Acre Property	25	6
Apartment Homes For Sale	25	2
Business Property	25	2
Farm Lands	25	6
For Exchange	25	7
Houses	25	3
Houses Built to Order	25	4
Industrial Property	25	7
Loans, Mortgages	25	7
Other Cities	25	6
Resorts	25	6
Suburban	25	4
Vacant	25	4
Wanted	25	6
Scales	25	1
Sewing Machines	25	1
Situations Wanted	24	2
Sporting Goods	23	4
Stocks and Bonds	25	7
Store and Bar Fixtures	27	8
Stoves [See Household Appliances]	27	6
To Rent—		
Apartments	24	5
Apartments and Rooms to Share	24	5
Floors and Lofts	25	1
Furnished Apartments	24	7
Houses [City and Suburban]	24	5
Industrial Property	25	7
Offices and Shops	25	1
Rooms	24	3
Stores	25	1
Travel	25	7
Trade Schools—Men	23	7
Trade Schools—Women	24	1
Typewriters and Supplies	25	1
Vacuum Cleaners [See Hshld. Appl.]	27	6
Wanted—To Rent—		
Houses	24	5
Offices, Stores, and Lofts	25	1

LOST AND FOUND.

TO FINDERS

If you have found a cat or dog, a pocketbook, jewelry, or fur, and cannot locate the owner thru the "Lost and Found" advertisment in The Tribune, call and go thro the "Lost and Found" index in the PUBLIC SERVICE OFFICE, 1 S. DEARBORN-STREET.

TO LOSERS

If you are listed in the telephone directory, you can charge an advertisment of your lost article by telephoning Miss Miller of The Tribune ad taking department, Superior 0100. Your advertisment receives the benefit of free listing in The Tribune Public Service office mentioned above for a period of two months. This service facilitates the recovery of lost articles advertised.

BRIEFCASE lost—Brown, contains music manuscript. Reward. Paulson, Mid. 4972.

BROOCH lost—Cameo, Wed., in loop, bet. 3 and 5 p. m.; reward. Mansfield 8088.

HELP WANTED—MEN.

Professions and Trades.

ATTENTION

Mechanical Draftsmen
Stress Analysts
Engineers and
Tool Designers
for Aircraft Work

Unlimited number of qualified men needed for Aircraft Work in Southern California. Starting salaries $190 to $260 per month gross on 50 hour work schedule.

Qualifications: Must be 25 to 45 years of age; have at least 2 years' recent experience on drawing board; be in good health, and have proof of United States citizenship.

Applicants will be given personal interview in Chicago by representatives of Consolidated Aircraft Corporation, San Diego, California. State age, minimum wage acceptable, and past experience.

Address D M 5, Tribune

HELP WANTED—MEN.

Professions and Trades.

Tool Makers
Jig & Fixture Builders
Wood Pattern Makers
Floor Machinists
Bench Machinists
Aircraft Mechanics
Precision Assemblers

Unlimited number of qualified men required for Aircraft Work in Southern California; starting salaries $137.50 to $250.00 per month gross on 50 hour work schedule.

Qualifications: Must be able to pass physical examination and produce documentary evidence of United States citizenship.

Applicants will be given personal interview in Chicago by representatives of Consolidated Aircraft Corporation, San Diego, California. State age, minimum wage acceptable, and past experience.

Address D M 18, Tribune

WANTED. Switchgear and panelboard journeyman. Sal. $1.50 hour. Address O O 182, Tribune.

WOODWORKERS — Exp. on motor truck bodies. Jacob Press, 3320 Normal-avenue.

The Tribune offers special rates to persons who advertise for positions. For information and assistance in writing an advertisment stop at the Want Ad office, Madison and Dearborn-sts., or in the lobby of Tribune Tower.

Salesmen.

AUTO salesmen—Experienced on new and used cars; liberal salary, comm., bonus to right men; fast moving line of low priced cars; Chicago's oldest established Nash dealer. Logan Square Nash, 2488 Milwaukee-avenue. See Mr. Urban.

AUTO SALESMEN. Exp. men to fill vacancy; substantial salary and comm. Limited sales force. Mercury-Zephyr-V12 Distributors. 1822 RIDGE-AV., EVANSTON.

AUTO salesmen—Sell Dodge and Plymouth. Best sales area. Chicago. High commissions, bonuses; dem. furnished. Oak Leaf Motors. 218 Madison-street, Oak Park.

BEER. Driver-salesman for estbl. N. side case beer route. Good sal. and comm. List qualifications. Address O O 362, Tribune.

BRICK and tile men—Brick & Masonery Tile Co. desires service of aggressive salesmen. Experience or knowledge required. Auto necessary. Salary plus expenses and bonus. Write full information. Address O O 368, Tribune.

BUILDERS' hardware salesman — Position available for junior salesman on salary and car allowance selling for large manufacturer. Must have experience in this field. Local man preferred. ADDRESS O O 390, TRIBUNE.

FURNACE SALESMEN—Experienced; drawing account and comm. Apply 10 a. m. 5820 W. Division. Ask for K. J. Francis.

HOSIERY Salesman—Exper. with small shop following. Salary plus commission. ADDRESS A 85, TRIBUNE.

INSURANCE SALESMEN—OVER 25; LEARN FIRE and CASUALTY. REPRESENT $40,000,000 CO. LEADS FURN. DRAW. and COMM. RM. 210 MERCHANDISE MART. DEL. 9340. 9-4.

LAUNDRY route men for North Side laundry; salary and comm. 3139 Clybourn-av.

MEAT salesmen—Old establ. hotel and rest. supply house has 2 openings for expd. men in contacting chefs, stewards, dietitians. Write exp. and previous connection. Address P S 415, Tribune.

OFFICE APPLIANCE

Pitney-Bowes Postage Meter Co. has opening for 1 or 2 men in Chicago; protected terr.; draw, acct., comm., bonus; leading to substantial income. Reply only by letter. Prompt interview arranged. 65 E. Adams.

REAL ESTATE SALESMAN—NORTH SIDE. Small, active office; excel. location; give ref.; comm. Address G 184, Tribune.

COOK County and other territories available to experienced office machine salesmen. Excellent opportunity for an aggressive man capable of hiring salesmen and establishing new direct factory dealerships. This nationally-known manufacturer offers very liberal commission, full factory co-operation, and limitless opportunity to the right men. Give full information in your first letter. All replies confidential. Address D L 32, Tribune.

CAPABLE MAN

Who can qualify to sell on floor thru our Home Appliance Dept., in a well-paying percentage postion offering permanent work with good future. Car essential. Apply 10 a. m. Saturday, Personnel Ofc., 3d fl.

Horse Sense Answers

1. 3.
2. Chimney corner.
3. Eleven years, for the contagious diseases of childhood are usually past, and the dangers of adulthood have not yet begun.
4. 7½.
5. December.
6. Three ducks are sufficient to fulfil the various statements of the problem.

HELP WANTED—MEN.

Employment Agencies.

Chief Ind. Engr., $6-$7,500

Under 42; wide exp. all phases of Ind. Mgement.; if working phone for appointment. Employer here today.

MASTER MECHANIC, $5,000

Stamping plant; background of tooling.
BOOKKEEPER, expd., gen. contractor. $170
STORE MAGR., recent 5 and 10c exp. $130
BOY, genl. office, 18 yrs.; no exp. $60

25 BOYS, 35c

Above for factory work, guaranteed steady.

15 Precision Inspect., 85c

Cylind.-grinder .80c | Lathe hands .90c
COUPLE, engineer and housekpr. $90, apt.
COUPLE, clerk and housekpr. $85, apt.
GARAGE SWITCHBD. OPER., NITES, $18.

Test Your Facts Answers

Here are the correct answers to today's "Test Your Facts" questions:
1. [b] Nitric acid [used in making explosives].
2. [c] "Home, Sweet Home."
3. [c] Iris.
4. [a] Department of the interior.

HELP WANTED—WOMEN.

Household Help.

[illegible]

Couples.

[illegible]

Clubs, Hotels, and Restaurants.

[illegible]

Salesmen.

TWO WOMEN

[illegible]

Miscellaneous.

[illegible]

Employment Agencies.

25 STENOS., $85-$110

[illegible]

WABASH, 202 S. STATE

Waddell-Winn, 1 N. La Salle

[illegible]

MOLENE

For Your Convenience Our Offices Are Open Every Saturday Until 3 P. M. RM. 1230, 105 W. ADAMS

TUCKER PERSONNEL

[illegible]

STENO, E. 63D, $100

BOOKKEEPER, $25-$35

[illegible]

FACTORY GIRLS, $12-$18

All Trades, 343 S. Dearborn

[illegible]

TRADE SCHOOLS—WOMEN.

[illegible]

TRADE SCHOOLS—WOMEN.

LEARN Beauty or Body Culture

Selan's School

World's largest, most beautiful. Terms at Your Convenience

[illegible]

ATTRACTIVE GIRLS

[illegible]

VERA JANE STUDIO, 64 E. Jackson-blvd. Wabash 9332.

[illegible]

Chicago Commercial College

COMPTOMETRY—$20

[illegible]

HEIM BEAUTY SCHOOL

$65 Complete Course $65

[illegible]

Quality training, not quantity

[illegible]

DRESSMAKING—MILLINERY SCHOOLS.

[illegible] booklet. MASTER COLLEGE. 400 S. State.

DRESS design, dressmaking oper., millinery. FOREST ACADEMY, 37 S. WABASH.

SKETCH, design, make hats; $25. Chgo. Schl. Costume Design, 209 S. State. Web. 2062.

RENE SCHOOL—Dress designing, dressmaking, pow. mach.; day or eve. 3419 Chicago.

SITUATIONS WANTED—MEN.

Bookkeepers and Clerks.

BOOKKEEPER—31; 13 yrs. exp.; reliable. Excellent references. Austin 4966.

BKKPR.—Full charge; correspd. exp.; 1 yr. lamp mfg.; rel.; yng. Spa. 0569 aft. 7 p.m.

Executives and Managers.

INDUSTRIAL ENGINEER-EXECUTIVE—Thoroly grounded all phases management, engineering. Experience as chief engineer textile. Supt. Maint. Address G 157, Tribune.

Accountants and Auditors.

A SUCCESSFUL CRED. COLLECT. MGR. and comptroller; now empl.; desires to change aft. 23 yr. continuous serv.; qualif. on interview. Address G 251, Tribune.

ACCOUNTANT-Auditor—Licensed, 9 yrs.' exp., seeks clients monthly; audits, income tax; $5 up. Cent. 0613 days. Key. 4523 eves.

ACCOUNTANT—BOOKS KEPT PART TIME; stmts.; all taxes; low rates. Ardmore 1427.

ACCT., LICENSED—Audits and tax service, monthly bookkeeping. Reas. Rand. 6562.

ACCOUNTANT-OFFICE MGR.—25 yrs.' exp.; full charge; acctg., coll., etc. Cicero 2139J.

Salesmen.

MAN—30; elec. background; desires position with future, in or out of town or travel. Van Buren 3008.

Professions and Trades.

AIR COND. engr.—Refrig., oil burner serv. 4 yrs. exper. Address A 186, Tribune.

ARC builder—Y. M. C. school training; some shop exp. Call Hanson, Del. 7674.

CARPENTER-Cabinet Wk.—Modernizing store fixtures, general alterations. Reas. Ind. 1662

CARPENTER—Repair and remodel arches; free estimates. Carlson. Juniper 6697.

CARPENTRY, cement, plastering, painting, decor., gen'l repairs. Seeley 4428.

CARPENTER—Repairing, remodeling porches; long experience. Sunnyside 6634. Larson.

CHEM.—Yng. analyte exper. on ores, metals, some chem. mfg., des. job in lab. plant; reas. sal. Address G 193, Tribune.

ENGINE lathe hand—20 yrs. exp.; single, medium size wk. H. Boddecker, 6241 Kenwood.

ENGINEER—Sta.; exp. plant maint., facty., hotel, bldg.; lv. cty. Address A 126, Tribune.

EXECUTIVE ENGINEER—Extensive exp. in manufacture of electric welded steel tanks, carbon and alloy, A. S. M. E. const., admin., sales, mfg., design, etc. Competent, energetic, honest. Best of refs. Will consider only offer of real merit. Available 30 days. Address G 280, Tribune.

MAINTENANCE man—Fact. or bldg.; 7 yrs.' exp.; marr. Ave. 4783. Call 9 a. m.-9 p. m.

PAINT, paper, $3 rm. up. Ceil., $1.50 up. Fl. sanding, 3¼c sq. ft. Eng. 5891. See. 1702.

PRESSER — Hoffman; A1; men's-women's clothing and alterations. Cornelius. Div. 5834

SILK SPOTTER—A1 producer; in or out of Chicago. Address G 153, Tribune.

TIMEKPR., payroll supervisor, cost analyst—12 yrs.' exp. Address O O 504, Tribune.

YNG. MAN—With some bkkpg. and clerical exp. des. con. with rel. orgs. Address G 282, Tribune.

Chauffeurs.

CHAUFFEUR-gardener—A1; No. Shore; references; white. Northbrook 209J1.

Farm and Garden Help.

GARDENER-Caretaker—20 yrs.' exp.; marr.; no child.; good ref. Address G 268, Tribune.

House Servants.

COOK-drive-hsman.—A-1; Filip.; 16 yrs. exp.; bach. or sm. fam. Address G 64, Tribune.

Miscellaneous.

YNG. man—25, married; exp. as shipping or stock clerk. Address G 183, Tribune.

CORRESPONDENT—Sales and adj. statis.; 25, mar.; 5 yrs. exp. Address G 168, Tribune.

MAN—60 years old, active, reliable, wants any work. Address G 176, Tribune.

SITUATIONS WANTED—WOMEN.

Domestics and Cooks.

HOUSEWORK—Neat colored girl; like children; stay; good ref. Seeley 7124.

Laundresses and Day Work.

CLEANING or laundry—Exp. in both; fast; ref.; $2 and car fare. Atlantic 6907.

COOK—Day wk., serve lunch and dinner; ldry. and clean; refs. Alida. Monroe 4064.

Housekeepers and Caretakers.

HSKPR.—Mid. aged, refined lady in small adult bus. fam.; ref. River Grove 864 R.

HSKPR.—Refs. Col. Willing worker. Morgan. Kenwood 6072.

Stenographers, Typists, Etc.

SECY.-STENO.—3 yrs. university; excellent office experience; amb.; gd. ref. Alb. 7864.

Miscellaneous.

YNG. lady, 24, 6 yrs.' unusual bus. exp.; I. Q. 97; wants pos. out of ordinary; subst. sal. expected. Dorchester 3339.

COMPANION to woman or lt. hswk. Refined, educated. Will travel. Saginaw 6609.

DOGS, CATS, BIRDS, PETS.

DOGS.

Kerry Blue Terriers.

KERRY BLUE TERRIERS—2 months old, champion stock. Vincennes 2192.

Spaniels (English Springer).

THOROUGHBRED brown and white puppies, 8 wks.; male-female; priv. Ardmore 0902.

Dogs—Miscellaneous.

9537 S. Western—We TRADE

Poms, cockers, wires, Bostons, spitzes, toy foxes, police, springers, Irish setters, bull terriers, Dobermanns, chows. Watchdogs.

LORING'S FOR BETTER PUPPIES. Fine selection; all breeds; low prices. River-rd., 1 bl. n. Irv. Pk. Fra. Pk. 2174.

SALE puppies and grown—Police, huskies, Bostons, toy fox, springers, Scotties, wires, etc. $2 to $10. 524 N. Cicero-avenue.

PUPPIES — All pop. breeds, $3-$5. Mixed puppies, $1. 834 Milwaukee-av. Open eves.

BOATS, YACHTS, ETC.

FOR Sale—25 ft. cabin cruiser, sleeps 4, all access., custom built. Rog. 1588.

BUYS IN FACTORY REBUILT MOTORS. Maypole, 5901-07 W. Madison-st., Chicago.

WILL pay cash for your old outboard motor. H. Packler, 1339 S. Cicero-av. Open eves.

COAL, FUEL OIL, WOOD.

RANGE OIL, 7c. 150 gal. minimum. FURNACE OIL, 6½c. 400 gal. minimum. FELDMAN PETROLEUM. Harrison 3500.

HI-GRADE Ill. egg or nut, $5.50; Pocahontas mine run, $7.75; 2 ton loads. Mon. 8215

COLLECTIONS.

COLLECTIONS — Everywhere; no collection, no charge. United Mercantile Service. Rm. 610, 140 North Dearborn. State 4181.

TO RENT—ROOMS—CENTRAL.

BREVOORT HOTEL

[illegible]

Hotel Rooms.

$4.50—WEEKLY—$4.50.

[illegible]

TO RENT—ROOMS—SOUTH.

[illegible]

Hotel Rooms.

PARKLAND HOTEL

$6 wk. rm. with priv. bath

Unexcelled service and transportation. 1550 E. 63d-st. At Jackson Park. Phone Plaza 2710.

SOUTHLAND HOTEL

Newly furnished and redecorated rooms; private baths; $6 week and up, $1.50 day up; complete hotel service. 1330 EAST HYDE PARK-BLVD.

WOODMERE HOTEL, 4641 S. WOODLAWN-AV. Inador beds; priv. tub or shower bath.

$6.50—WEEKLY—$6.50.

SOUTH LAKE HOTEL—4711 S. Kenwood. Newly dec., smartly furnished rooms, with tub or shower; complete hotel serv. $6.00 WEEKLY. $1.50 DAILY.

DREXEL VIEW HOTEL, 4358 DREXEL-BL. Smartly furn.; elev. bldg.; 24 hr. swbd.; close all trans.; $5 wkly., $1.50 daily up.

TO RENT—ROOMS—NORTH.

ARLINGTON-PL., 428—Beau. furn. liv. and slpg. rm., twin beds; ½ blk. to bus, car line.

ASTOR, 1436—Studios suitable for 2; private bath; also studio with kitchen.

BANKS, 48 E.—Attr. front studio rm.; adj. bath; for 1-2; early Amer. furn. Del. 4613.

BANKS-ST., E., 2—Beau. rooms; singles, $6 to $8; doubles, $9 to 13; priv. baths; walk lp.

BYRON, 1022—Lge., sunny, frt. rm. in priv. home; exc. loc.; reas. Wel. 3998.

CEDAR-ST., E., 61—CANTERBURY HOUSE. Warm, comfortable, well furn. rms. Sgls., $5.50-$6.50; dbls., $7-$10. Walk to loop.

CLARENDON, N., 4344, 3d floor apt.—Room with private family for 1 only; freedom of my well furnished apartment. Best of references required. Bittersweet 6920.

CLARK-ST., N., 2703—Bachelor hotel, mod.; redec.; new beds; $3.50 up. Linc. 1012.

CLARK, 1349—Nicely furn. and new. dec. sgl. or large dbl. rms.; $3.50 up; all transp.

DEARBORN, 1012 N.—Studio rm.; walking distance loop; $25 mo. Del. 0654.

ERIE, E., 215—Fairfax Hall Girls' club; attr. slp. rms.; bkfst. opt.; nr. loop; $2.50-$5

FULLERTON-PKWY., 357—Beau. suite in house, facing Lincoln Park. Also rooms.

GLENWOOD, 5311, 2d—Attract. front rm.; private fam.; exc. tran. Longbeach 4065.

GREENVIEW, 4526 N.—Pleasant rm. in priv. residence; reas.; exc. trans. Ardmore 3452.

JUNIOR-TERR., 818 [4300 N.]—Lovely com. warm rm.; pri. res.; exc. trans. Nr. lake.

LAKEWOOD, 5302—Lg. front rm.; for man; near lake; board optl.; reas. Ard. 1065.

LELAND, 820—Priced low to employed.; comf. bed; clean, warm; sgl., $2.50; dbl., $3.

LOYOLA, 1235 — LOYOLA ARMS HOTEL. $6 WEEKLY UP. PRIVATE BATH or shower; complete service; new; ½ block Loyola L; 20 minutes to loop. Bri. 4880.

MAGNOLIA, 4517—Well heated. Lge. front rm. 3 windows; quiet; pri. fam. Exc. tr.

MAGNOLIA, 4520—Attr. rms.; run. wat.; lg. closets; $3.50. Also kitch. Wil. L. bus.

MAGNOLIA, 4758—Lg. attr. double or single rm.; radio; all trans.; very reas. Ard. 2055.

OAKDALE-AV., 531, 1st fl.—Reas.; lg. rms., priv. fam.; sgl. or cple.; hskpg. privileges.

SCHILLER, 50 E. [1400 N.]—Exquis. furn. light studio rm. suitable 2. Del. 4664.

SURF-ST., overlooks drive—Beau. rm. adj. sun rm.; 15 min. loop. Buckingham 4047.

WALTON, 114 E.—Nr. drive; attrac. furn. rms.; quiet; some priv. baths; piano opt.

WELLINGTON, 528 [3000 N.]—Lge. dbl. rm.; 5 wind.; bath, shw.; $4 ea. or sgl.; meals opt.

JUST COMPLETED!

LARGE NEW ADDITION, featuring MODERN RESIDENCE ROOMS, all new furniture; latest in comfort; smartly decorated; some private baths; new grill; parking lot, gym., pool, massage, etc., short walk to lake and Lincoln park, 10 minutes to loop, near L. Moderate rates.

NORTH AV. Y. M. C. A.

1508 N. Larrabee [600 W.]. Mohawk 2603.

LOVELY rm.—Private bath; nr. lake, L, bus; for Jewish gentleman; ref. Rog. Pk. 8574.

Hotel Rooms.

CLARK, N., 2026. LINCOLN 1840. NEW BLDG. OPPOSITE LINCOLN PARK.

HOTEL CLAYTON.

300 MOD. ROOMS. BEAUTYREST BEDS. ATTRACTIVE LOW TRANSIENT RATES. $5 UP—PER WEEK—$5 UP. FREE RADIO. 10 MIN. TO LOOP.

$6 WEEK UP, DAILY $1.50

ALL ROOMS WITH PRIVATE BATHS. WINDALE HOTEL, 6019 Winthrop-av.

EDGECOMB HOTEL [4100 N.] 934 CUYLER. Newly dec. lge. rms., dressing rm., priv. bath, shwr., radio, phone; 24 hr. comp. hotel serv. 1½ blks. all tr., $7.

WARREN HOTEL, 4546 N. Racine—Connecting bath, $5-$6; priv. bath, $7 wk.; 1 blk. L; ½ blk. bus; clean, comfortable, modern.

$5.50 UP WEEKLY; $1 DAILY. Northmere Hotel, 4943 Kenmore. Lon. 4234. All rm. shower or tub; bus, L, surf.

WARREN HOTEL, 4546 N. Racine—Connecting bath, $5-$6; priv. bath; $7 wk. 1 blk. L; ½ blk. bus; clean, comfortable, modern.

THE Chapman—4707 Malden; nr. Wilson L; Large outside rms.; bath; 24 hr. switchboard; refined clientele; $5 wk., $21 mo.

DEL MONTE hotel, 454 Melrose—$5 up wk. Modern, quiet; gd. ht.; 24 hr. serv.; din. r.

TO RENT—ROOMS—NORTHWEST.

FOSTER-AV., 3242—Large, light room in priv. fam.; sgl. $5, dbl. $6; excel. transp.

WHIPPLE, 1941, N.—Large, light, front rm.; single or a couple.

WRIGHTWOOD, 3303—Unusual attractive rm. for 1-2; quiet, comfort; all trans. Bel. 8723

IRVING PARK Y. M. C. A.

Nicely furnished rooms, many with running water and bath; 12 minutes down town via railroad; cafeteria and restaurant; free parking; 24 hour service. 4251 Irving Park-rd. Pensacola 1400.

TO RENT—ROOMS—WEST.

WASHINGTON, 2342—Lg. front rm.; southern exposure; run. water. $4. Seeley 5873.

LIVE AT SEARS Y. M. C. A.

Nicely furnished rooms; innerspring beds; $4.50 up weekly; cafeteria, athletic privileges; 24 hour service; L and surf. trans. 820 S. KEDZIE-AV. NEVADA 3800.

Hotel Rooms.

$7.00—WEEKLY—$7.00.

Newly dec.; outside rms.; tub or shwr. ALCAZAR HOTEL, 3000 W. Washington.

PARKSIDE HOTEL—$4.50 up; facing Garfield Pk.; complete hotel service; bar, restaurant, beauty shop. 212 N. Hamlin-blvd.

TO RENT—HOUSEKEEPING ROOMS.

South Side.

ARTESIAN, S., 6142—Res. district; bedrm., kit, sunpch; pri. rear entr.; adults. $32.50.

BLACKSTONE, 5039—2 rm. apt.; priv. bath; gas; lt. refr., linens furn.; $40. I.C. Adults.

CORNELL, 5321—Attrac. front 1 rm. kitnt. Refrig. Adults. Also slpg. rms. I. C., bus.

DREXEL-BLVD., 3977—3 room furn. apt.; private bath; steam heat, gas, refrig.

DREXEL, 4454, 1st No.—Warm; 1-2 rm. lt. hskpg.; priv. bath. Also sleep. rms.; reas.

TO RENT—HOUSEKEEPING ROOMS.

South Side.

DREXEL, 4743—Des. 2 rm. bsmt. apt., $25 a mo.; also slpg. rm., $15; bus at door.

ELLIS, 4545—Beau., newly dec. lg. front kit.; Frig.; adj. bath; all trans. Adults.

ELLIS, 6418—Beau., well htd. 2 rm. apt., pri. shwr., $8.50; 1 rm., $4.50; mo. rates.

HARPER, 5455—Pastel dec.; newly furn.; 1 rm. frnts.; $4.50-6; frig.; adults; I. C.

KENWOOD, 6149—Comp. furnished 1-2 rm. apts.; $6.50 up; refr.; adults; I. C., surf., L.

KENWOOD, 6522—Clean, warm kitnts.; refrig.; $6 up; sleep. rms., $3.50; I. C., L, surf.

KENWOOD, 5408—2 rms., nicely furn. and dec.; closets; real kit.; linen; gd. tr.; $5-$7.

KIMBARK, 4740—Lge. comf. 1-2 rm. apts.; nat. firepl.; also slpg. rm.; I. C. trans.

MARYLAND, 6415—2 rms., 1st flr. front. Also sleep. rms.; good heat; best trans.

MARYLAND, 6401, 1st.—Attr.; warm 4 rm. apt.; real kitchen, frig.; reas.; gd. trans.

UNIVERSITY, 6159—Cln., warm 1 frt. & 2 rm.; pch., run. w., Frig., clos.; reas. Ofc. bell

UNIVERSITY, 6132—Beau. furnd., light front 1 rm.; refr., lndry.; newly dec.; $3.50.

WABASH, 1804—Clean, quiet hspkg. rm., $3. Sleeping rooms, $2.50. Daily maid service.

North Side.

ARGYLE, 930—Room for lite hskp., $4; also sleeping room, running water, $3.50.

ARGYLE, 938—1 and 3 rm. apts. Also slp. rm.; new. furn. and dec.; frig., gd. ht., md. serv.

BELLE PLAINE, 911 [4100 N.]—2 lge. rms.; pri. pch.; Frig.; dec.; suit. 3; $7.50; large front 1 rm. for couple; Frig., range; reas.

BROADWAY, 4040 — EXCELLENT HEAT. Parl., kit.; $5. Pullman kit., $4. Newly dec.

BROADWAY, 5146—2 rm. apt.; clean; frig. all trans. With or without frig.; reas.

BUCKINGHAM, 622 [3330 N.]—Sgl. 1 rm. kitnts., $4.50-$5; warm, quiet, clean.

BUENA, 831—Mansion attractively furnished into 1-2 rm. kitnts.; frig.; gar. optional.

CLARENDON, 4718—Beau. lg., lt., nly. dec., furn. 1-3 r.; ref. Beau. bldg.; fac. pk.; $7 up.

DEARBORN, N., 1425—Large pullmanette apt., neatly dec. and furnished; private bath, refrig.; maid service. $9 week.

KENMORE, 4011—Desirable 2 rm. apt.; nr. shower, bath, frig.; $7 up; adults; all tr.

KENMORE, 4208—New. dec. 1-2 rm. kitnts.; Frig.; $5 up; slpg. rms., $4; at Buena L.

KENMORE, 4618—KENMORE APT. HOTEL. 1-2 room kitchenettes, $5 to $10 week.

KENMORE, 4923—1 rm. kitch.; Frig.; cln.; $5-$6. Also slpg. rms., $3.50 up.; all. tr.

KENMORE, 4727 and 5101—Clean, front, 1-2 rm. kitnt. apts. and hotel rms., $3.50 up.

KENMORE, 4237—Warm, desirable 1 rm. kitnts., shower, frig., best trans.; $4 up.

LAKESIDE, 811—2½ rm. apt.; private bath; Frig.; lg. back porch. Adults. Reas.

LA SALLE, N., 1525—Nr. Lincoln Pk. beach; sgl.-dbl. hskpg. rms.; run. water. $2.50-$5.

LAWRENCE, 1033—4 rm. kitch.; priv. bath; new dec.; also 1 and 2 rm kitchenettes.

LELAND, 844—1-2-3 Rm. apts., $4-$7-$8.50. STOKER ht. Everything incl. Bus. L, surf.

MAGNOLIA, 4532—1-2 rms.; lge., frt.; refrig.; priv. pch.; excel. ht.; all trans. $5 up.

MAGNOLIA, 4845—Cozy 1-2 rooms; newly furn.; nicely decorated; refrig.; all trans.

MAGNOLIA, 4441—Cozy 1-2-3 rooms; nicely furn., new. dec.; elec. refrig. All trans.

MALDEN, 4712—Attr. lgt. rms., run. wat., frig. Suit. for 1 or 2. All trans. Adults.

OAK, 67 E.—1 rm. apts. $4.50 up; also slpg. rms. $4 up; cln., quiet; nr. loop, lake.

PEARSON, E., 156—EAST OF MICHIGAN. 2 rm. apt., newly dec.; 5 minutes to loop.

SHEFFIELD, 3535—Beau. 2 rm. apt.; front; refrig.; clean, quiet; adults; all transp.

SHERIDAN, 4444—Large 1 and 2½ kitchenette apts.; refrigeration; near all transportation and shopping; reasonable.

SHERIDAN, 4804—1-2½ rm. apts.; $4 up. They're cozy, warm, different. All trans.

SHERIDAN-RD., 4715—Newly dec. 1 rm. kit. front apt.; refrig.; excel. transp.; adults.

SHERIDAN, 4840—2 rm. kitchenette; beautifully furnished; private bath.

SHERIDAN, 4723—Newly furn. 1-2 rm. kit. refr.; maid svc.; some pri. baths; $5.50 up.

WILSON, 908—Warm slp. rms., $3 up; hskp., $4 up; 2 r. kitnt., $7; Frig.; maid serv.

WINTHROP, 5706—2 rm. apt., $6.50; 1 rm. kitnt., $4; sleeping rms., $3. ALL trans.

2 LARGE bsmt. rms.—Shower; also 2 rms., priv. bth., frig. 2500 Orchard-st. at Deming.

Northwest Side.

CHRISTIANA, N., 4441—3 furnished rms.; priv. bath; new. dec. Keystone 7194.

West Side.

CERMAK, 4100—Warm, clean rm. for 1 person employed; private entrance. $4.50.

LEXINGTON-ST., 5444—2 rms.; hot water heat; blk. Garfield L; $25 mo.; gas, lt. free.

WASHINGTON, 2340—1 rm. kitnt.; hot water, steam, linen, laundry shr., Frig.; $4.50 up.

BOARD AND LODGING.

South Side.

BLACKSTONE, 4923—Comfortable rm.; yng. man; home envir.; exc. meals. Ken. 9888.

GREENWOOD, 6437—Mod. single or double rms., $7 week; gd. trans.; all meals.

HARPER, 5830—Business girls' residence; Ill. Central, bus, surface. DORCHESTER 3961.

65TH-ST., 1551 E.—Well furn. rm.; 1-2 men; adj. bath. Home privil.; gd. meals. All tr.

LARGE light outside room for 1 in private home; $10; nr. I. C., L, surf. Midway 6878

North Side.

BALMORAL, 1731—Large sunny rm.; new bed; good meals; exc. trans. Ardmore 3072

ATTRACTIVE Home for Business Girls—Rm., Pri. bath. Gd. food. Exc. trans. 3100 North. bet. Lake Shore-dr.-Sheridan. Lak. 10217.

UNUSUAL lge., attr. rms.—Beau. home; excel. mls.; yng. Gentile bus. men and women; refs.; all trans.; reas. Lakeview 10416.

BD. & RM. for 1 or 2 men in sm. priv. Swed. fam.; vic. Lawr.-Damen. Ard. 1171.

West Side.

WARREN-BLVD., 2832—Clean warm rm., nr. bath. Ex. mls. All tr. Rl. hm. $7. Paul.

LGE. front room—1 or 2 per.; home cooking; gd. trans.; reas. 4249 Congress.

Convalescent Homes.

HOMELIKE for aged folks; young conv.—Spac. grds.; porch; tray serv. Grace. 9123.

LIC. convalescent home—Tray serv.; pleasant; gd. trans.; priv. or sem. pri. Buc. 6889.

Children.

EXPD. CARE for children any age. Private home, large yard, playrm. Hemlock 2425.

COUNTRY ESTATE—Private boarding school. Ponies; $7 weekly. Downers Grove 1725.

WANTED—BOARD AND LODGING.

TRAVELING bus. man. desires rm. and garage; priv. home; no other roomers; give price, location. Address P S 418, Tribune.

WANTED—Board and care for boy 6 yrs.; No. side; vic. Goudy sch. Ard. 4480, 2-5 p.m.

HOTELS AND APARTMENT HOTELS.

The COMMONWEALTH

OVERLOOKING LINCOLN PARK. ALL outside newly furnished rooms with bath. Dining room, valet, garage. $9 Per Week Up. DIVERSEY-PARKWAY. JUST WEST OF SHERIDAN-ROAD. LINCOLN 5700.

"I CAN'T BELIEVE such beautiful rooms in such a wonderful location can cost so little!" That's what people say when they first see our $40 a month rooms and $75 suites. Opposite Lincoln Park. Cocktail lounge—rendezvous of smart set. PARKWAY HOTEL. 2100 N. LINCOLN PARK WEST.

DEARBORN PLAZA

KITCHENETTE APTS., $12.50 WEEK UP. SPECIAL MONTHLY RATES. Rooms, $9 per week; daily, $2.50 up. Walking distance to the loop. 1032 N. DEARBORN-ST. WHI. 6464.

QUIET—DISTINCTIVE

2 ROOM APARTMENT, MODERNIZED. EXCEPTIONALLY LIVEABLE. 15 min. to loop—24 hr. hotel service. 2322 COMMONWEALTH-AV. APTS. [½ block from Lincoln Park.]

Sheridan Plaza Hotel

SHERIDAN-RD. AT WILSON. 400 rooms with bath, $1.50 to $3 daily. Weekly and monthly rates. Ph. Lin. 1900.

LINCOLN PARK ARMS

2738 PINE GROVE-AV. LIN. 1400. 1 TO 3 ROOM FURN. APTS. COMPLETE HOTEL SERVICE. RATE $45 UP.

Chateau Hotel, $7.50 Wk.

3838 BROADWAY. LAKEVIEW 8310. Beau. rooms, pri. bath and showers; 2 clos. F. P. bldg. Spec. mo. rates, $1.50 day.

WELLINGTON ARMS

2970 SHERIDAN-ROAD. 1 to 5 room apts.; furnished and unfurnished; $40 up. Bittersweet 4600.

PINEGATE HOTEL

557 W. Surf. All rooms newly dec.; priv. bath; $6 week up; $1.50 and $2 transient; grill in connection; exc. transp. Bit. 3200.

BUENA PARK HOTEL. 4145 Broadway—350 newly furn. outside rms., $5.50 wk. up; L, bus, st. car at door.

WINDRAKE APT. HOTEL, 841 WINDSOR. Attr. 1 rm. Pullman kits.; gas, lt., refg. free; $8 wk. up; all tran.; daily, mo. rates.

WACKER Hotel—New fireproof bldg.; outside rms.; priv. bath; $7 wk. up. An A. A. A. Hotel. 111 W. Huron-st., corner Clark.

STEVENS HOTEL. MICHIGAN AT 8TH. FOR INFORMATION PHONE WAB. 4400.

BELMONT, 721—Abbott Hotel. Rooms, bath reasonable. Excellent transp. Dining Room.

PLAZA HOTEL—Clark and North-av., at Lincoln park; apts., $75 month. Sup. 2680.

DEWEY APARTMENTS in the Edgewater Beach Hotel. Telephone Longbeach 6000.

CHELSEA HOTEL, 920 WILSON-AV.—Rooms as low as $5.50 a week; $1.50 daily.

Room kitch. from $40. 4541 Sheridan-rd. LAKELAND APT. HOTEL—1 AND 2

OLYMPIC HOTEL—$5.50 WK., $1.50 DAY. ALL RMS. BATH-RAD. 1015 N. CLARK.

HOTELS AND APARTMENT HOTELS.

ATTENTION! READERS

2 room apartment designed to accommodate 3 persons, at rentals from $65.

1117 N. DEARBORN

WHITEHALL 4318. We will have 3 rooms from $95. REFERENCES REQUIRED.

Montrose Beach Hotel

1-2-3 RM. APTS., $35 UP

$2 to $3 Daily. $10.00 up weekly. Soundproof; elegant furn.; free radio. Refrigeration; coffee shop; garage. 24 HOUR HOTEL SERVICE. 925 Montrose-avenue. Bittersweet 7700.

Fort DEARBORN Hotel

[CORNER LA SALLE AND VAN BUREN] Modern fireproof 18 story hotel, 550 rms. New furn., decorated; complete hotel serv.

$7.50 Weekly, $1.50 Daily.

[Opposite La Salle Street Station.]

NEWEST FIREPROOF BLDG., NEAR LOOP.

MARK TWAIN HOTEL

All rooms private tub, shower, free radio. $1.50 PER DAY. $8 PER WK. UP. Attractive monthly rates. Garage serv. 111 W. Division, cor. Clark. Mich. 7150.

PENTHOUSE

3 rms. overlooking lake: EDGEWATER DIS. Tw. beds; firepl.; newly dec.; spac. bedrm. apts.; compl. hotel serv. 5746 KENMORE.

APARTMENTS AND ROOMS TO SHARE.

SELECT rooms—Apts. to shr. rm. and bed. Room Rental Serv., 30 E. Adams. Sta. 9446.

NEAR NORTH SIDE ROOM REGISTRY. 74 E. ELM. DEL. 0432. 12-8 P. M.

LADY will shr. 3½ rm. apt. with empl. gentile lady; north; ex. tran. Bitter. 1559.

YOUNG lady share lovely bedrom apt. with same. Reasonable. Edgewater 3920.

BUS. woman and son rent rm. or shr. attr. 5 rm. apt.; exc. trans.; $25 mo. Edge. 2272

TO RENT—HOUSES.

South Side.

2 STORY frame—Suit. 2 families; 4 rms. 1st fl., 3 rms. 2d; light and airy; hot water heat; $45. 7724 Kimbark.

5 ROOM bungalow—Hot water heat; garage; avail. March 1st. Cedarcrest 0229.

6 RMS.—9535 S. WESTERN..........$35 Hot air heat. Silverman. Dorch. 0700.

5 RM. BRK.—Stm. ht.; encl. pch.; gar.; good loc.; $500 dn.; bal. like rent. Tri. 9018.

North Side.

1925 FARWELL-AVENUE—5 rms.; 2 car gar.; nice lot; gas heat; good transportation; $65 mo. Immed Poss. Open 2-4 Sat.-Sunday. Tel. Cedarcrest 5266.

7 RMS.—By owner; 2 baths; 4 bdrms.; oil hot w. ht.; fine yard; nr. grade school, New Trier High, and trans. Winnetka 1972.

Northwest Side.

5 RM. BUNG.—Tile bath; auto. heat; Mar. 1 occupancy. 4435 N. Sacramento.

MAY 1—$65, beau. 5 rm. bung.; gas, fired boiler; 2 car garage. 5225 George-st.

Suburban—North.

EVANSTON—718 Ridge-av. Living room 20x24. 5 bedrooms; 2 tile baths; hot water heat; 2 car garage. $110. H. W. CROXTON & CO., LONG. B. 6622.

NORTH SHORE houses and apartments. McGUIRE & ORR, Evanston. Rog. 3213.

Suburban—West.

WANTED—TO RENT—HOUSES.

6 OR 7 rm. house—Auto. heat, 1½ or 2 baths; 2 car garage. Suburban N. or N.W.; betw. $60 and $80 mo. Independence 2026.

5 RM. bung. with attic; auto. h. w. oil ht.; W. Rogers Park pref. 3 Adults. She. 0579

5 OR 6 RMS. or 2 apt.; option to buy; vic. Bel.-Central. Address O O 507, Tribune.

WANT 6 rm. house on far North Side; about $30 mo. Bsmt. heat. Edgewater 1053.

6 OR 7 ROOM house or apt.—With yard; North Side. Graceland 5787.

HOUSE or bungalow—3 bedrm.; N. or N. W. suburbs; $40-$45; May 1. Winnetka 2744.

TO RENT—APARTMENTS—GENERAL.

BETTER APARTMENTS

2-8 rooms, in choice loc.; mod. decor.; nr. fast trans., shops, schools, etc.; $35-$175.

MAYFAIR MANAGEMT. CO.

35 E. Wacker-drive. Central 3338.

TO RENT—APARTMENTS—SOUTH.

General List.

1 RM., 7630 Cottage Grove-av..........$15
3 rms., 210 W. Marquette-rd..........$27.50
3½-4 rms., 7720 Marquette-av. $47.50-$52.50
4 rms., 541 E. 80th at St. Lawrence. $47.50
4 rms., 8041 Maryland; glaz. porch....$50
5 rms., 8611 Yates-av..........$52.50
5 rms., 7701 Green..........$52.50
6 rms., 7742 East End-av.; 1 bath......$60
Silverman, 2345 E. 71st-st. Dor. 0700.

Choice May 1st Selections

6512 Harvard, 2½-4 rms....$37.50-$47.50
6600 Stewart, 2½-3½ rms....$32.50-$42.50
7618 Colfax, 4 rms..........$47.50-$52.50
7759 South Park, 5 rm. cor. apt....$57.50
Englewood 3000. Agent on premises.

1-2-3-4½ ROOMS, $25 UP.

4721 Ellis-avenue. Cross ventilation; near bus, I. C., surface. Manager on premises.

BEAUT. 3-4 rms., $35-$42.50; sunny, lt. wdwk., firpl. Ex. tr. 833 E. 46th, nr. Drexel.

1, 2, 3, 3½ Rooms.

4900-18 DREXEL BLVD.

2½ ROOMS. Free refrigeration; filtered water; canvased walls, tile bath and shower; $42.50. AGENT, 4906 DREXEL, or George S. Lurie Co. Fra. 0370.

7723 BURNHAM-AV.

NEW STOVE AND REFRIGERATOR. 3½ rooms with bedroom and inador.

3½ RM. bedrm. apt., near I. C. station; all trans. and shopping. Adults. $42.50. Modern corner building. 6917 Dante-av., 2d flr.

SUBLEASE—3 rm. apt.; lt.; nr. bus, I. C., and surf. lines; reas; March 1; furn for sale. 5704 S. Harper, Apt. 306. Fair. 2166.

CLYDE, 6853—3½ rms.; lt. wdwrk.; sanded flrs.; shr.; nr. sch., I. C.; Mar. 1. $47.50. Dor. 5861.

4719 KENWOOD—New dec. kit. apts.; free gas, light, refr.; nr. I. C.; rent $25-$35.

7910 RIDGELAND—Sublse., spaces; 3½ rms., mod., lgt. apt.; tile bath; $42.50; Mar. 1.

4715 LAKE PARK-AV.—1 lge. front rm.; 2d fl.; for women; $20 mo. Keys on premises.

2½ RM. apt.—Sun rm.; free gas; March 1st; reas. 2105 E. 67th-st., 3d flr. Fair. 4355.

6750 NORMAL—3½ rms.; canvas walls; lg. living rm.; gd. trans.; $45. Aberdeen 1295.

4, 5, 6, 7 Rooms and Larger.

4906 DREXEL-BLVD.

5-6 ROOMS. 1-2 BATHS. Filtered water under controlled pressure. Free refrigeration—canvased walls. Automatic heat control—fireplace. Through ventilation—extra closets. AGENT ON PREMISES OR GEORGE S. LURIE CO. FRA. 0370.

7 De Luxe Rms., 2 Baths

Living and dining rooms on front. Tile kitchen and baths, canvas walls, large G. E. refrig., 6 burner stove. Available May 1st. 6513 Harvard-av. Went. 8138.

7400 CRANDON—1ST—6 ROOMS. Cor.; hi-grade; 6 lge. lt. airy rms.; sun rm.; slpg. pch.; 2 baths, shower; elec. refri.; gar.; nr. I. C. & surf.; $100. Sou. S. 0480.

6732 CRANDON-AV.

De luxe 6 room apartment. 2 baths. breakfast room; choice location.

UNHEATED—4-5 RMS., LOW RENT. 6653 Maryland, 5 rms..........$25-$27.50 2823 E. 78th-st., Muskegon, 4 rms...$32.50 Modern, schools, churches. Dorch. 0700.

7000 CLYDE-AV.—6 rms.; 2 baths; modern. 2049 E. 70TH-ST.—4 rms.; sun parl.; rear porch; canv. walls; white wdwk.

8311 INGLESIDE—$52.50; May 1; 4 lt. rms.; exc. layout; priv. pch.; canvas walls; arched doorway; tile ba., shwr.; new stove.

8005 EBERHART—4 rms., inador, rfg., redec. Conv. loc.; bus and street car trans.; avail. now; $47.50. Fra. 0353.

7048 CHAPPEL-AV. 4 beaut. rms.; immed. possess. 71st I. C.

6054 STONY ISLAND-AV. 4 rms. with inador; I. C. transp. $45.

5453 LAKE PARK-AVENUE. 5 rms., newly deco. I. C. trans. $32.50.

5 RM. apt.—Must sublease; March 1 poss. $62.50. Sun par.; will dec. 5342 Kimbark.

CHOICE 4½ rooms; 2 bedrooms; only $45. Available March 1. 1751 E. 67th-st.

7 RMS.—Newly dec., immed. poss.; Visitation parish. Lynch, 819 W. Garfield. Pen. 2515.

6 RM. apt.—2 baths; new decor.; exc. trans. 11129 Longwood-dr. Cedarcrest 4038.

607 WOODLAND PARK—4-5 rm. apts., large, light; steam ht. Only $22-$30. Vin. 6802.

CHATHAM Fields—Lovely lg. lt. 6 rms.; slpg. pch.; gar.; exc. tr.; reas. 8149 Langley-av.

7 ROOMS—2 baths; 2d flr.; high class apt. 5130 Greenwood-av. Occupancy May 1st.

7541 ESSEX-av.—6 rms. ....$65 Tile bath; large rms. Dorch. 0700.

6 RMS.—2219 E. 82d-st., 2d; dec. to suit; cedar clos.; avail. now; $60. Sou. Sh. 1643.

4 RM. apt., 8407 East End-av., 1st—Vacant; apply John Nordlund, premises.

5319 HARPER-AV.—4-5-6 rms., $67.50-$80; tile ba.; mod. kit.; new ranges; ex. tr. Jan.

TO RENT—APARTMENTS—SOUTH.

4, 5, 6, 7 Rooms and Larger.

Rent Now!

Choice Locations Still Available At

CHATHAM PARK

83d and Cottage Grove

A New Village of Apartment Homes. Situated in large landscaped private park. I. C. trans. 20 min. to loop.
4 rooms with dining room..$62.50-$67.50
4 rooms with 2 bedrooms ....
[5 room efficiency]..........$62.50-$67.50
5 rm. duplex [a 2 story home].$70-$77.50

Present or May 1 Occupancy.

Office hours, 9 a. m.-9 p. m. daily-Sunday. Telephone Triangle 7401. C. WALLACE JOHNSON, INC.

VISTA HOMES

5844 STONY ISLAND-AV.

4 TO 8 ROOM APTS.

DOORMAN—ELEVATOR—GARAGE. Overlooking Jackson park. A modern fireproof bldg. Spacious rooms. HOGAN & FARWELL, INC., Exclusive Agents. Representative on premises. Dor. 2717.

TO RENT—APARTMENTS—SOUTHWEST.

4, 5, 6, 7 Rooms and Larger.

6 RMS., 3113 W. 63d-st..........$55
6 rms., 3338 W. 63d-st..........$50
Silverman, 2345 E. 71st-st. Dor. 0700.

5 RM.—Mod., newly dec.; new stove and refrig.; nr. 59th-st.; $47.50. 5925 S. California

TO RENT—APARTMENTS—NORTH.

General List.

CASA BONITA

7350 N. RIDGE-BLVD.

3½, 4, 5, 6 Rooms, $65-$150

For better living see this best walk up building in all Chicagoland. Convenient to schools, churches, trans. Apartments are most unusual, sunny, airy, spacious, and artistic. Every convenience, large rooms, casement windows, canvas walls, fireplace, ¾ col. tile bath. Unusual closet and cupboard space. Dishwashers and exhaust fans. Free gas and refrigeration.

CLUB FACILITIES.

25x60 ft. swimming pool. Ping pong and golf practice room. RESIDENT MANAGER ON PREMISES.

Mayfair Management Co.,

35 East Wacker-drive. Central 3338.

325 FULLERTON-PKWY.

Chicago's finest 3 room apts.; living rooms with fireplaces; G. E. all-electric kitchens; laundry and maid facilities; door service; $60 to $120.

2335 COMMONWEALTH.

5 and 6 room apts.; 2 baths; excellent location for schools and transp.; automatic elevator and fireproof bldg. Priced from $90. Agent on premises. WILLOUGHBY & CO., INC. 77 W. Washington-street. Central 5050.

ATTRACTIVE APTS.

AVAILABLE NOW AND MAY 1ST.
1221 E. 57th-st., 8 rooms..........$70
5335 Kimbark-av., 6 rooms..........$67.50
5700 Kimbark-av., 6 rooms, 2½ baths..$85
5345 Kimbark, 5 rooms..........$60
2315 E. 70th-st., 4 rooms..........$55-$57.50
1410 E. 70th-st., 2½-3½ rooms..$40-$47.50

MAYFAIR MANAGEMT. CO.,

35 E. Wacker-drive. Central 3338.

2000 Lincoln Park West

2-3-4-5 RMS., OPP. LINCOLN PARK. Mod. 16 story fireproof bldg. Lge. rms. and closets, parquet flrs., uniformed drman., new kt. eqp.; exc. tran.; conv. schls., churches. Peter F. Reynolds. Lin. 3633 or Div. 0014.

1225 CHASE—NR. LAKE

4 RMS.; very choice; modern. Rog. 7844.

1650 SHERWIN—2½-4-5 RMS. Cor. bldg.; new tile bath; light, airy; excellent trans.

MODERN 3-4 rm. apts.—Also 2 model apts. with new kitchens, floors, canv. walls, and Ven. blinds; $42.50 and up. Nr. lake, L, and bus. 7703 Sheridan-rd. Amb. 2675.

WELLINGTON ARMS, 2970 SHERIDAN-RD. 1 to 5 room kitchenettes; furnished or unfurnished starting at $40. BIT. 4600.

1214 JARVIS—Lake apts.; beau. 2½-4-5 rms.; overlooking garden, priv. beach, lake; 1 block bus and L; Gentiles. Rog. P. 2717.

1, 2, 3, 3½ Rooms.

ROGERS PARK APARTMENT HOTEL

2 AND 3 ROOMS. COMPLETE HOTEL SERVICE IF DESIRED. SHERIDAN-RD. AT PRATT-BLVD.

EDDYSTONE HOMES

421 MELROSE-ST.

Bachelor apt.; most unusual; liv. rm., din. rm., kitnt., dressing rm., bed closet; $75. RESTRICTED. BITTERSWEET 4127.

1½ AND 3½ ROOMS, $35 UP. Immediate or May 1st Possession. 6930 Greenview-av. Free gas and refrig.; elevator service, tile baths, Craftex walls; nr. lake, shops, churches, "L," bus, etc. SCHOENLANK & KIRSCHNER. Shel. 8820.

1400 LAKE SHORE-DRIVE.

Living room, dinette, inador, new modern kitch.; gas, elec. refr. free; $59.50 to $67.50

FANROCK CHATEAU, 840 AINSLIE. 2-2½ room apts. with shower. Plenty of heat and hot water. An ideal home. Mgr. on premises.

3055 LELAND

2½ rms.; mod.; tile bath, shower; elec.; gas, refr. incl.; new stove; Rav. L; Gentiles.

1400 LAKE SHORE-DRIVE.

Liv rm., bedrm., new kitchen; gas, elec. refrig. incl. in rent at $70. Agt., Whi. 4180.

544 BRIAR-PL., near Lake—2 rooms; modr. refrig.; table top range; rollaway bed; $35-$37. See Janitor, 546 Briar-place.

3½ ROOMS—Overlooking lake; carpeting, elec. and gas free. Long. 1400, Apt. 819.

2 ROOM unit—Unusual apt. in modern bldg.; reasonable rent. 619 Melrose-street.

4816 N. HERMITAGE—Mar. 1 occupancy. 3½ rms., 2d fl.; stm. ht.; free gas, refrig.

2740 HAMPDEN-CT.—2 rms., canv. walls; all transp., shops; $34 up. LIN. 1854.

666 N. DEARBORN—1½ rm. kitnt.; tile bath, shower; free refrig.; light and gas.

OUTSTANDING 2-3 rms.; gorgeous view of lake and park. THE ADMIRAL, 909 Foster.

445 ST. JAMES-PL., at Lincoln Park—3 lge. light rms.; kitnt.; $45. Avail. March 1.

ATTENTION, NEWLYWEDS—Mod. 2 rm. apt. St. ht., inador, frig., $28. 4868 N. Rockwell.

4, 5, 6, 7 Rooms and Larger.

1400 LAKE SHORE-DRIVE.

Liv. r., bedrm., dn., kit.; gas, elec., refrig. free; lake; exp. $79.50. Agt. Whi. 4180.

THE FARCROFT—1337 Fargo

Beau. 4 rms., ½ blk. off Sheridan at the lake; all util., elec. switchbd. Bri. 6000.

Ravenswood—Now or May

Ex. lg. 5 rm. mod. apts.; No. 53 bus, L or N. W. Ry.; $65 to $75. Lon. 8790-Ard. 6978

4 ROOMS—3d floor, 6442 N. Hamilton; large rms.; inador bed, table top stove, free refrig.; good trans. Call C. Corser, Sheld. 9185, or Long. Kogen, Inc., Rog. Pk. 6500.

1325 GREENLEAF.

6 spacious sunny rms.; beaut. view; 2½ baths, solar., glz.-in pch., 9 clos. Shel. 6248.

4 RM. apt.—Extra lt., screened frt. porch; newly decorated; new Frig.; avail. now; $45. 4412 N. Greenview-av. Ardmore 6815.

BEAUTIFUL location and apt.—6 rooms, 2 baths, sun parlor; new stove and refrig. See agent, 6227 Kenmore-av., or Lin. 2717.

2608 N. DAYTON—6 large rooms; all rooms off hall; 2d flr.; $45; available March 1. Inspect or call, Randolph 9121.

3209 N. CLARK-ST.—Large 6 room apt.; steam heat; near L; available March 15. Janitor on premises.

1016 HOLLYWOOD-AV.—4 to 7 rooms; sun, slpg. porches; ½ block west of Sheridan; large rooms, overlooking lake; $55-$125.

807 N. WELLS—5 rooms; steam heat; hot water; newly decorated; $30. See janitor, or call Superior 4868.

5 RMS., $47.50; 6 RMS., INCL. PCH., $55—Light, cheerful rooms; immed. possession. Excellent trans. 1067 Ainslie. Lon. 3808.

947 CUYLER-AV.—4 rooms, $45; mod.; all trans. See janitor or Bittersweet 1600.

5 BEAU., all outs. rms., exc. trans.; lake. pk.; avail. Mar. 1. 1241 Greenleaf. Hol. 8300.

4615 N. ASHLAND—4 rms., $46; modern; quiet; exc. trans. See jan. or Bitt. 1600.

4 AND 5 RMS.—2 baths; sun porches; near lake. 1330 Birchwood, Rogers Park 0541.

SUBLEASE 5 rm. apt.—Back porch; near lake, trans. Rogers Pk. $57.50. Hol. 3814.

1700 JUNEWAY-TER.—4 rms., immediate possession. See jan., or Pensacola 2515.

6922-24 GREENVIEW—Nr. L and bus; 4 and 5 rm. apts.; $47.50 to $62.50. ADULTS.

AVAIL. May 1—Newly dec. 4 lrg. rms.; $47.50. 6443 N. Richmond-st. Hol. 1247.

CHOICE 6 RM. APT., $50. Refg.; exc. trans. 4109 Kenmore. Gra. 2617.

1524 BIRCHWOOD—6 rooms, 2 baths, imm. poss. $90. Call Randolph 3081.

4528 N. WOLCOTT—5 rms.; stm. ht.; dec. to suit; gd. trans.; $62.50. Janitor on prem.

5 RMS.—3rd flr.; hot water heat. Ideal for 3 or 4 grownups. 1038 Montana-st.

SUBL. Attractive 5 rm. apt.—2 baths. 4100 N. View of lake. $90. Buckingham 4043.

544 WELLINGTON-AV. 7 rms., 2 baths; new. dec.; im. pos. Janitor.

SUBLEASE—527 Brompton; 4 rms.; tile bath; exc. trans.; nr. park. Bittersweet 2426.

1710-20 JUNEWAY-TER.—4 rms.; elec. refrig.; well maintained bldg.; adults. $42.50

SUBLEASE—Attr. 5 rms., 539 Addison, 2d; gd. trans. Buck. 9545 aft. 5 p. m. or Sun.

TO RENT—APARTMENTS—NORTH.

4, 5, 6, 7 Rooms and Larger.

559 SURF-ST.

NEAR LINCOLN PARK. 4-5-6-7-8 ROOMS. Elevator Building; 24 hour service. Modernized apartments; decorate to suit. RENTALS FROM $55.00. AGENT ON PREMISES OR George S. Lurie Co. Lake View 0861.

534 STRATFORD

6 spacious rooms and 3 baths. Every room has view of Lake Michigan. One of Chicago's finest elevator buildings. Manager on premises. Buckingham 8170.

Wirtz, Haynie & Ehrat, Inc.,

3180 Sheridan-road. Wel. 3000.

429-31 ROSCOE-ST.

Distinctive 6 rm. apt.; elev. bldg.; off drive; liv. rm. 18x25; lge. foyer and din. rm.; 3 bdrms.; kit. and butler's pantry; 3 baths and sep. stall shwr.; 6 clothes clos. and 1 cedar clos. Manager on premises.

AQUITANIA APTS.

5000 MARINE-DRIVE. LON. 2928. 4, 5, 6 rm. de luxe apartments overlooking lake and drive. Elevator bldg. SEE MANAGER ON PREMISES.

MARINE DRIVE APTS.

NEW 4 room apts.; lake view; elevators; tile baths; parquet floors; doorman. 5060 Marine-drive. Long. 5975.

Charming Duplex Apartment

6 rms., 3 baths, overlooking garden; w. b. fireplace in liv. rm. and in large master bedroom. Mr. Keller, State 6622 weekdays, or Buck. 6165 Sunday.

534 ADDISON-ST.

5 RM. ENGLISH BASE. APT.—$50. Sanded floors; new stove and refrigerators. PRESENT OR MAY 1ST OCCUPANCY.

DE LUXE 6 SPACIOUS RMS.

1st fl.; tile kit.; brkfst. rm.; 2 baths, 1 tile; Ven. blinds; new t. t. stv.; refrig.; incinerator; $105; May 1. 6136 N. Washtenaw

4656 BEACON-ST.

Distinctive 5 room apt., in well maintained corner bldg.; living room 14x24; sun parlor, tile bath; L, bus, surface; restricted; $75. Longbeach 8833.

APRIL AND MAY 1ST

We will have 4 rm. sunlight mod. apts. overlooking golf course; $45 and $47.50. R. J. Schweitzer & Co., 3800 N. Western.

317 BELDEN-AV.

6 rms., 2 baths, wdburning, firepl.; also 4 rms. Restricted. Janitor or Bri. 7687.

808 BARRY-AV.—7 rooms, 3d; $40; steam heat; good transportation. Lakeview 6480.

TO RENT—APARTMENTS—NORTHWEST.

General List.

AVAILABLE MAY 1ST

4656 Elston-av., 1½-2½ rms..$32.50-$35.00
3841 N. Lincoln-av., 2d, 2½ rms....$32.50
4762 Cornelia, 1st, 2½, free gas......$37.50
3655 Wabansia, 2 rooms $32.50
3039 Cornelia, 2d, 3½ rooms..........$40.00
2123 N. Richmond-st., 1st, 3½ rms..$40.00
4848 N. Bell-av., 1st, 4 rooms......$40.00
4827 W. Addison-st., 1st, 4 rooms..$40.00
2865 Shakespeare-av., 1st, 4 rooms..$45.00
3425 Ardmore-av., 1st, 5 rms., de l..$62.50
3115 Eastwood-av., 1st, 5 rooms....$57.50
4112 N. Keystone, 5 rms., free refr..$60.00
4854 N. Albany-av., 1st, 6 rms......$50.00
4826 N. Lawndale, 1st, 6 rms......$47.50

DRAPER & KRAMER, INC.

4662 N. Kedzie-av. Irving 1808. OPEN ALL DAY SUNDAY.

4, 5, 6, 7 Rooms and Larger.

6 BEAU. lge. rms.—4051 Melrose-st.; 3 apt.; insul. bldg.; auto. heat; brk. gar.; canv. walls; refrig., table top stove, white woodwork thruout, fireplace; gd. trans.; choice home. Gentiles. $62.50. Inquire Edwards.

1837 PATTERSON-ST.

2½ rooms; ultra mod.; tile bath, shower, elec., gas refrig.; Rav. L. Lincoln-Ad. sta.

4 LARGE rms.; painted walls; modern bath; pri. porch; steam tran.; immed. possession. 4046 N. Keystone or Pens. 2515.

ATTRACTIVE 4 and 5 rm. apts. from $40; including gas. See janitor at 4402 N. Mozart-st., or call Central 0007.

5 RMS.—Encl. porch; stove ht.; 2 oil stoves for sale. 3511 N. Pulaski-rd.

3838 N. Linder—4 rooms, 1st floor; available March 1; $40. Avenue 0971.

4 ROOMS, $40. 3203 Argyle [corner Kedzie]. See janitor.

1848 HUMBOLDT-blvd.—Basemt. 4 rms.; hot water heat; excel. trans.; $20. Bel. 10514.

MAR. 1—4½ rms.; h. w. ht.; gar.; refrig.; new gas range; no dining r. 5924 Addison.

ST. LOUIS, S., 4501—4 lge. rms.; stm. ht.; dbl. expos. in bedrms.; 1 car to loop. Laf. 9383.

5 RMS.—Encl. pch.; refrig. stove; h. w. ht.; $42. Avail. Mar. 1st. Belmont 9649.

TO RENT—APARTMENTS—WEST.

General List.

ATTRACTIVE APTS.

AVAILABLE NOW AND MAY 1ST.
5439 Washington, 4-5 rms......$55-$72.50
5645 Washington, 2½-3½-4 rms. $40-$57.50

Mayfair Management Co.,

35 E. Wacker-drive. Central 3338.

1, 2, 3, 3½ Rooms.

4732 WASHINGTON-BLVD.—2½ rm. apts., mod., refr., TT stvs.; adults, Gentiles. $35.

4, 5, 6, 7 Rooms and Larger.

5 RMS.; 2d fl.—Stm. ht.; Venetian blinds; janitor service; good transp.; $50. Available now. 1043 N. Lamon-av. Austin 2485.

BEAU. mod. 6 r. apt.—3131 Douglas-blvd.; refrig.; ex. tra.; $47.50. Bit. 7000, Apt. 420

5 RM.; 2 baths; also 4 rm. at the lake; free gas. See agent, 7235 Sheridan. Rog. 6360.

TO RENT—APARTMENTS—SUBURBAN.

SOUTH.

Beverly Hills—20 minutes to loop.

ATTRAC. 5 rms., 2 sun rms., $70, incl. gar. March 1. Adults 9203 S. Loomis. Ced. 3331.

NORTH.

Evanston—15 minutes to loop.

ATTRACTIVE APTS.

AVAILABLE NOW AND MAY 1ST.
726 Hinman-av., 4-5 rooms......$55-$ 80
719 Hinman-av., 5-6 rooms......$75-$ 95
1362 Jarvis-av., 4-5 rooms......$55-$ 70
2212 Sherman-av., 3½-4 rooms...$65-$ 75
7350 Ridge-blvd., 3½-6 rooms...$65-$150

Mayfair Management Co.,

35 East Wacker-drive. Central 3338.

THE NEW

ISABELLA PARK BUILDING

4 rooms, some with 2 bedrooms. Sublease for immediate occupancy, and one March 1; others as of May 1. Exclusive building in an outstanding location. Will decorate to suit. 1½ BLOCK WEST ISABELLA L STATION. Rogers Park 1727 or University 9500.

BEAUTIFUL APT. HOMES—3, 4 and 6 rooms; high class restricted bldg.; close to lake and beach. 612 SHERIDAN-RD. Rogers Park 1727, or University 9500.

498 SHERIDAN-RD.

Direct lake view; high grade, spacious 6 rms., 1½ story living rm.; nat. firepl.; 2 tile baths. Mr. Raymond, Rog. Pk. 0458.

WEST.

Austin—14 minutes to loop.

638 N. PARKSIDE, nr. Central and Lake L—3 rms., htd.; extra mod.; 1st fl. Van 7000.

Oak Park—14 minutes to loop.

1136 PLEASANT-ST.

4-5 rms., light, airy, well arr., white woodwk., built-in tub, shower; quiet loc.; 1 blk. tr., shops. $52.50-$65. Now and May 1.

EXCLUSIVE APTS.—2½ AND 5 ROOMS. Strictly modern. Randolph 2574.

TO RENT—FURNISHED APARTMENTS.

(See Also Hotels and Apt. Hotels.)

SOUTH.

CHOICE 2½-3½ ROOMS

1410 E. 70th-st.; well laid out apts.; complete decorations; in-a-dor beds; new furniture; ranges; refrig.; lino. $45-$55.

ST. GEORGE HOTEL, 1435 E. 60TH-ST.—Newly decorated, smart, furn. 2 rm. apts. 24 hour serv. I. C. trans. Rates $50 mo.

LOVELY BEDROOM APARTMENTS. G. E. refrig.; priv. parking; low rentals. CARYLCOURT APTS., 4537 Drexel-blvd.

THE GROSVENOR. 5220 Kenwood. 2-2½ rm. apts.; full hotel serv.; choice loc. nr. I.C. trans.; reas. rates.

NICELY furnished apt.—7 rooms; 2 mos. or longer; I. C. trans. Mid. 9512.

CARLTON APT. HOTEL—1 rm. kitnt. apt.; light, refrig.; quiet. 6440 Woodlawn.

7015 EAST END-AV.—2½-3 rm. apts.; elev.; maid serv.; el. refrig.; I. C. Dor. 8243.

1427 E. 68TH-ST.—4 rms. compl. furn.; bedrm. and inador; 2 blks. I. C. Dor. 1213.

BEAU. dec. 3 rs.—Lg. lt. liv. rm., bdr. mod. kit.; pri. bath; adults. 854 East 64th-pl.

PHILLIPS, 7233—2 attr. rooms; near lake, I. C. Bayport 2664 Sat. eve. all day Sun.

LARGE, bright, 1 room kitchenette apt.—½ block I. C.; gas, refrig. 6040 Harper.

MINERVA CREST APTS., 6540 Minerva—1-2 rm. kitnt. apt.; fireproof; good trans.

4140 DREXEL APT. HOTEL—2-3 rms.; $40; new. furn.; firepl.; 24 hr. swb.; bus, L at dr.

EVERETT ARMS APT., 5465 EVERETT-AV.—1, 2 and 3 rms.; newly furn.; nr. I. C. and lake; daily maid service; $50 and up.

810 HYDE PARK-BLVD.—2-3-4 rm. apts.; all pri. baths; $30 up. Also wkly. Ken. 0940.

TO RENT—FURNISHED APARTMENTS.

SOUTH.

Oglesby Arms

7051 Oglesby-avenue

Large 2 room furnished apartments, including gas, light, refrigeration and maid service; 1 block to South Shore I. C. station. Manager on premises. Reasonable rentals. Phone Midway 6129.

THE ESTATE OF MARSHALL FIELD. 135 S. La Salle-street.

5100 CORNELL-AV.

Marvelous Lake View

2 AND 3 ROOMS. FURNISHED AND UNFURNISHED. You'll enjoy the modern kitchens; tile baths and showers. Rentals include maid and linen service, gas and light, elevator. All outside rooms. Fully carpeted. PRESENT OR MAY 1ST OCCUPANCY.

For Discriminating Guests.

GOTHIC APTS.

3 room bedroom apt. Attractively furnished. Complete hotel serv. I. C. transportation.

6529 KENWOOD

Choose Your Own Furniture

or rent unfurnished; bldg. just completed; unusual 3 and 3½ rooms; exquisite tile baths; colored plumbing; bright linowall kitch.; firepl., solarium; $65 up.

5336 HYDE PARK-BLVD.

AN ADDRESS OF DISTINCTION.

DORSET APARTMENTS

5419 HARPER-AV. 1 room furnished apartments with bath and shower; maid service; excellent transportation; $40 and up.

7018 CREGIER-AV.

CREGIER MANOR

1, 2½, 3½ rms.; furnished; newly decor. Desk and maid serv.; $42.50 and up.

NORTH.

ATTRACTIVE APTS.

AVAILABLE NOW AND MAY 1ST.
4404 N Rockwell, 2½-4 rms..$37.50-$42.50
2144 Berteau, 3 rooms..........$40.00
437 Belmont, 5-6 rooms........$62.50-$85
652 Oakdale, 3½ rooms......$42.50-$45.00
1362 Jarvis, 4-5 rooms.......$55.00-$70.00
7350 Ridge-blvd., 4-5-6 rooms....$85-$150
1023 Irving Park, 6 rooms..........$55.00

Mayfair Management Co.,

35 E. Wacker-drive. Central 3338.

THE SHERIDAN SURF

425 SURF-ST. NEAR SHERIDAN-RD. Distinctive 2 room apartments, tastefully furnished; full sized kitchen and dinettes with French doors, built-in kitchen cabinets, large dressing room and closets; refined atmosphere; 24 hour switchboard service; rates include gas, light, refrigeration, windows washed. DIRECTION: DOWNS, MOHL & CO.

ROGERS PARK APARTMENT HOTEL

2 AND 3 ROOMS. New furniture, such as you would expect to find in a luxurious home. COMPLETE HOTEL SERVICE. SHERIDAN-RD. AT PRATT-BLVD. SHELDRAKE 2000.

FOSSMORE APT. HOTEL.

5125 Kenmore. Newly furn., decor., comp. 1½ r. kitnt. apts. 1 blk. all trans. $37.50.

2000 LINCOLN PARK WEST—OPPOSITE LINCOLN PARK—3 beau. rooms; newly furn.; bedrm., liv. rm. with inador; din., kit., 4 lg. closets. Lin. 3633-Div. 0014.

420 MELROSE ST.

THE COMMODORE. Beautiful bedrm. apts. from $60; compl. hotel service; nicely furnd.; excellent location; nr. lake, park, all transportation.

3½ RM. KITCH. APTS., $75

Large, airy apts., newly furnished, carpeted, decorated, 24 hour service, 10 min. to loop. NORTH PARK HOTEL. 1936 North Clark, at Lincoln Park.

1346 ARGYLE-ST.

Beau. 3 rooms, tastefully decorated, well furnished; near schools, transp.; free light and gas; $50; March 1; res. mgr.

At Lake—2½ Rm. Bedrm. Apt.

Reas.; extra inador; also 1½ rs., $42.50; beach; new furn.; daily maid service; Loyola L, 20 min. loop. 1063 Columbia.

$40—Millsfield Apts.—$55

3933 CLARENDON-AV., AT BROADWAY. Choice single and 2½ rm. bedroom units; comp. hotel serv. free; elevator; fireproof.

VER-MAE APT. HOTEL

1½-3 rooms; attrac. furnished; desirable in every detail; L, bus, and N. W. service. 4440 N. Wolcott [formerly Lincoln-st.]

CHESTERFIELD APTS.

Large 2 rm. apts., compl. furn.; Ven. bl.; md. ser.; $50-52.50. 533 Oakdale [2900 N.]

1101 COLUMBIA

1-2-3 rm. apts.; newly furn.; will decor. to suit.; exc. trans. Reas. Manager on prem.

720 N. WABASH. NOW AVAILABLE—Modern apt. [carpeted], northeast cor.; living rm., 2 bedrms., streamlined kitch. Miss McLean, Whi. 5184.

BEAU. furnished 2 room apt.—Dinette; free elec. refrig.; gas; maid service; L trans. OAKDALE APT. HOTEL, 1049 Oakdale.

BANK-ST., 2 East—Garage studio apt., unusually large living room, bedroom, kitchn., bath, ideal for bachelor. $85. Del. 9605.

BRYN MAWR BEACH apts.—2½ rms.; nicely furnished; gas, light, refrigeration free; good transp. 5539 Winthrop. Lon. 8911.

904 AINSLIE. Beau. mod. 2-3 rm. bedr. apts.; new. dec.; nice. furn.; reas. 4900 N., ½ bl. e. Sheridan.

1022 DAKIN—3 rm. apt., 2 beds, $40; 2½ rms., sun parlor, $37.50. Everything furnished. All transp. Lakeview 7277.

2136 LINCOLN PARK WEST—On the park; 1, 2 and 3 room kitchen apartments from $60. Complete service. Swimming pool.

ARTESIAN, N., 4714—6 rms. plus glazed porch; comp. furn.; new frig.; baby gr. piano; L-surf. trans. Lon. 3139 Sat.-Sun.-ev.

1712 ESTES—2 rms., $45; 2½ rms. with bedrm., $55; beautifully furn. Tile bath, elec. refrig. Gentiles. Rogers Pk. 6186.

WINSHIRE APTS. 6321 WINTHROP-AV.—Attractive 1-2-3 room apartments. Ideal transportation.

837 WOLFRAM—1½ rms.; furn'd; elec. refg.; modernistic furniture; $42.50.

KENMORE, 6320—2 and 3 rm. apts. Hotel service; all transp. Restricted. $45 up.

NORWELL HOTEL—154 W. North-av.—1½ rm. kit. apts., $42.50; daily maid; 10 m. lp.

432 BELMONT—1½-2½ rm. apts.; furn.; nr. lake; swbd., maid service. Preferred loc.

2-3-4 RMS.—Ext. bed.; refrig.; real kitch.; nr. L, lake bus; reas. 5314 Winthrop-av.

6726 GLENWOOD—1 room kitchenette; all serv.; express "L"; $35-$42.50. Gentiles.

940 WINONA APTS.—5100 N. Beautiful 3 room kitnt. apt.; nr. lake; exc. transp.

839 SUNNYSIDE—2 rms., $35; 3 rms., $45; elec. refrig.; priv. bath; gas, elec.; Gentiles.

1029 LA SALLE—Large, light furn. kitnt. apt.; private bath. $8 weekly.

856 GEORGE-ST.—5 rms.; newly decor., nicely furn.; all conven.; Frig.; gd. trans.; $60.

732 BITTERSWEET Apts. [4100 N.]—Beau. 1-2-3 r. kit. apts.; md. serv.; swbd.; nr. lk.

THE NAUTILUS—6165 Winthrop; 1-2 rooms; 2 blocks lake; full hotel service.

4 ROOMS—Wht. wdwk.; shwr.; ½ blk. lake, L, bus; fr. gas, ref.; $58-$60. 1333 Touhy.

5644 RIDGE-AV.—Nicely furn. 3 rm. apt.; well kept bldg.; all trans.; adults. Shay.

SUBLS.—Sunny 5 rms. and sleep porch; blk. bus and L; reas. Rogers Pk. 7552.

FULLERTON, 444—Lge., warm, 4 rm. apt., 2d fl., new dec., priv. bath, refr. Adults.

4-5 RM. spac. mod. apts., $60-$75; nr. lake. All tr. 1700 Greenleaf-av., cor. Paulina.

ATTR. 2 rms.—Nr. lake; gas, light, and refg. incl., $40. Sherway Apts., 7727 Sheridan.

5516 KENMORE—Out of the ordinary mod. 2 rm apts., $45-$50. Service opt.

MODERN 3 rm. apt.—Daily maid; swtchbd.; shopping; transp.; $55. 5722 Winthrop.

WELL furn. 6 rms.—Lg. liv. rm.; 1½ baths. $68. Quiet adults. 4828 Kenmore. Sun. 8958.

ATTRAC. cozy apt. with separate kit.; frig.; 2 clos.; priv. bath. 165 E. Ontario.

SUBLET—422 Melrose-st.; 1 rm. kitchenette; nicely furnished; 3 months. Wyman.

4706 N. BEACON—1 rm. apts.; $27.50-$30. Also hotel rms.; $4-$5. Compl. hotel serv.

NORTHWEST.

5 LIGHT, clean rooms—Heat, light, and gas included; glazed rear porch; large yard; adults only; $47.50. 4149 N. Whipple.

WEST.

OAK PARK—CHATEAU HOTEL. 1-2-3 rm. kit.; tw. beds; swbd. Gentiles. 330 N. Austin-blvd. Vil. 8300. Aus. 8510.

3235 WARREN APTS.—2-3 rms., nicely furn. Exc. trans.; priv. bath; maid ser.; adults.

3347 MAYPOLE—JUST completed, mod. 2 rm. kitnt.; gas, lgt., refg.; $8-$9.

WILMINGTON Apts.—1½ and 3½ rm. bedrm. apt.; daily maid. 3334 Maypole. Nev. 5222

SUBURBAN.

EVANSTON—Attr. furnished 6 rm. apt.; 2 tile baths, tile kitch.; 6 mos. or longer; best refs.; reas. Greenleaf 5689.

MOD. 4 rms.—Tile kit. and bath; new. dec.; $60. 818 Washington, Oak Pk. Vil. 3625.

TO RENT—STORES.

Central.

609 N. CLARK-ST.
Large light store; steam heat. Fra. 8395.

South Side.

SMALL retail store in block selling best quality merchandise in Hyde Park; available for ladies' small wear, shoes, millinery or men's furnishings. 1637 E. 55th-street. The ESTATE OF MARSHALL FIELD. HENRY F. DARRE, AGENT. 135 S. La Salle-street. State 0675.

EAST 53D-ST. LOCATION
New bldg., chain store loc.; 15x75 feet; food block; avail. now. Central 3339.

STORE—13x45, in bldg. at S. E. corner 53d and Ellis-av. Good business loc. Philip Livingston. Avail May 1st. Fra. 5577.

STORE—4634 S. Ashland-av.; possession May 1st. Phone Wm. Bart, Dearborn 9250.

SUBL. store, 3542 W. 59th, 20x60, suit. any bus., im. poss., reas. State 0202. Mr. E

North Side.

LARGE store—Northwest corner Foster and Paulina; bldg. suitable barber, tailor, tavern, shoe repair, beauty parlor, light mfg. Phone Mansfield 1900.

25?5 SHEFFIELD—Lt. and cheerful; stm. ht.; for lt. mfgr.; $27.50; nr. L and surface.

1311 WILSON-AV.—STORES.
16x38; steam heat; hot water; reas. rent.

CONCESSION TO APRIL 1ST.
1048 W. Dickson, 25x50; no tavern; $20.

Northwest Side.

BEAUTIFUL store — Especially suitable for specialty shop, women's and men's wear, shoes, 5 & 10 variety store.
3637½ IRVING PARK-BLVD.
The ESTATE OF MARSHALL FIELD.
HENRY F. DARRE, AGENT.
135 S. La Salle-street. State 0675.

CHAIN STORE LOCATION
Choice Milwaukee-av. transfer cor. store, 18x53, with basement; heated. Cen. 3338.

MONTROSE-Linder Aves.—1 dble. 2 single stores; suitable lgt. mfg.; will rent or sell reas. Pensacola 3060.

West Side.

CHAIN STORE LOCATION
Best West Chicago-av. location; store 12x64 ft.; reasonable rental. Central 3338.

1823 W. CHICAGO—Shop. dist., large, htd. store; stock or mfg. plant and garage.

Suburban.

NORTH Shore retail location, on Green Bay-rd., available for immediate possession. Center of shopping district in Hubbard Woods. The ESTATE OF MARSHALL FIELD. HENRY F. DARRE, AGENT. 135 S. La Salle-street. State 0675.

BEST loc. in Homewood; suit. for dry gds., ladies' wear; no other store of this kind in area; shopping pop. of 16,000.
F. W. PRINDIVILLE & CO.
Phone Homewood 371 or Can. 5854.

TO RENT—OFFICES AND SHOPS.

[illegible]

REAL ESTATE—GENERAL.

FOR SALE TO CLOSE ESTATE.
N. W. cor. Franklin and Drake, 79x163 vacant; 203d-st. and Crawford-av., 148.3 acres; Lincoln Hwy., ½ mi. E. of Cicero-av., 78.5 acs.; 721-29 Montrose-av., 100x136.8 improved with a 7 room residence. All subject to unpaid taxes. Submit best offer for either piece or all to KLAUCK-LITTOW AND ASSOCIATES, INC., 111 W. Washington-st. Ran. 4142.

ATTENTION STUDEBAKER EMPLOYEES. 5-4s; elec. refr., t. t. sty., stm. ht.; price $12,500. 2-5s; stm.ht.; $7,500. Brk. bungs., $4,250 up; h. w. ht.; late homes; 14 apts., 5 stores; yearly income approx. $9,000; pr. $35,000. 6 rm. brk. bung. You may have it, $500 down. Open Sundays 10-5. Archer Rlty. Co., 4438 Archer-av., Laf. 9383.

REAL ESTATE—APARTMENT BLDGS.

South Side.

8 APT. BRICK; STOVE HEAT.
Has a proven net income record of $1,880 year; gross rent $3,036. Good West Englewood location; corner bldg.; 2 5s, 6 4s; only $6,000 handles; balance $118 month, includes interest; will consider your bung. or 2 apt. in trade. Townson, Rad. 7300. DONALD F. MOORE. 7748 S. ASHLAND.

6-6 RM. APT. OFFER
on Ellis-av., nr. 63d-st.; 3 car gar.; good rents.; low taxes and expense.; iron fire stoker. Must be seen to appreciate. Cash nec. $4,000. Call today.
APPLEGATE & CO., SOUTH SHORE 7732.

BIG PROFIT MAKER
20 units furnished; located at Michigan and 47th; rents over $6,000 yearly, with $4,000 cash; smashout price $13,500. Call Smith, Prospect 1585. Dombrou & Co., 5100 S. Marshfield.

$5,000 CASH FOR 12 APT.
Built 14 yrs.; 12-2's and 1-3 rm. apt. in bsmt.; in excellent cond.; gross inc. $5,070; large net inc.; nr. 73d-Prairie; pr. $25,000. JOHN McCARTHY, 1405 W. 63d. Rep. 5000.

3 FLAT—$10,500.
5 large rooms, sun parlor, glazed rear porches, new stoves, Frigidaire, steam heat, near stores, schools, I. C. Rent $55. Call Mr. Bridgman, Radcliffe 0100.

DE LUXE 6 APT., $21,000.
Near Mercy High, 5 large rooms, colored tile baths, canvas walls; garages; wide, deep lot; income $4,080; $7,000 cash. SUTTON & PETERSON, INC. Tri. 6217.

BEAUTIFUL 13 apt.—12 4s, 1 3; modern; steam heat; stoker fired; rent $6,400. 7430-36 Kenwood. $31,000.
H. W. EIDMANN & CO. VIN. 4321.

HI-CLASS 2 flat—Octag. frt.; 5s; h. w. ht.; finished rm. and toilet in basemt.; glzd. pch. 80th-Sangamon. Pr. $9,750. Ste. 3601.

$1,000 CASH buys mod. 2 apt. brk., 6235 St. Lawrence; 6 and 7 rms.; h. w. ht. Bal. tms. Saunders, 636 E. 61st. Dor. 5240.

COMPARE this attr. brk. 2 flat; pr. $7,000; 5 and 6 rms.; 2 car brk. garage; 84th-Morgan. M. G. Cirkle, 724 W. 79th. Rad. 6660.

LIQUIDATING several 2-3-4 apt. bldgs.; recently foreclosed; all good buys. Address P Y 534, Tribune.

[illegible]

REAL ESTATE—BUSINESS PROPERTY.

[illegible]

REAL ESTATE—HOUSES.

West Side.

4 Room House—$100 Down
Monthly payments to suit. 2 unfinished rooms upstairs. Short distance from Oak Park. Address H G 512 Tribune.

5 RM. brick bung.—In Austin; h. w. stoker ht.; insul.; 35 ft. lot; 2 car gar. Leon Roe, 6278 W. North. Merr. 8300.

MODERN—2 flat; nr. North-av.; $650 cash; $44 mo. Many others. Rockwell 7990.

HOUSES BUILT TO ORDER.

BEAU. arch. brk. bung., $3,950; sm. dn. pay. Plans, model app. 3558 Archer, eves., Sun.

SM. dn. paymt., $22.40 mo. pays for lovely 4-6 rm. house. Address G J 202, Tribune.

REAL ESTATE—VACANT.

South Side.

2 LOTS on 84th-av.; only $50 each. FRANK DE LUGACH, 2339 W. 95th-st.

North Side.

FINE residence lot—Rogers Pk.; next to new homes; good school; $850. Rog. 0458.

60 FT.—Near school, West Rogers Pk. Must sell. Mr. Boswell, Greenleaf 2570.

Northwest Side.

EDGEBROOK lots—35, 43, 46, 52½x125; paved streets. Wildwood lots, 30, 45x152; bargain. Eleman Constrn., 5512 Devon.

REAL ESTATE—SUBURBAN—SOUTH.

Beverly Hills—20 minutes to loop.

10511 LEAVITT
TRUSTEE SACRIFICES 2 STY. RES. Tile Kitch., Lge. Liv. Rm., 3½ Bedrms. Buy F.H.A. Way. Open or key at
GROEBE & CO. BEV. 8100
2057 W. 95th. Exclusive Agents.

LONGWOOD-dr., nr. 94th-st.—7 rm. brick res.; 4 bedrms., 2 dn. and 2 upstairs; hot w. oil ht.; lot 55x179; 2 car gar. Pr. $9,000; cash nec. $2,500. Mr. Ryan, Bev.5747

1627 W. 105TH-PL.—6 rm. res.; 2 s. rms.; h. w. ht.; lot 50x145; 2 c. gar. Will finance.

VACANT—9023 Marshfield, 37½x125; landscaped; all improv. pd; $1,875. Bev. 4850.

Flossmoor—34 minutes to loop.

MODERN Early American style house; beautifully situated, 9 rms., oil heat. Ph. owner, Homewood 411.

Homewood—37 minutes to loop.

A REAL barg.—7 rm frame res.; 1 open, 3 encl. pchs.; 2 baths; lot 119x300; all landscaped; pr. $8,500, tms. Sta. 8120.

ATTRACTIVE house for sm. fam.—Fireplace; gar.; large lot; fruit. Owner, 1755 Pine-rd.

General—Suburban South.

STOP—LOOK—INSPECT
CHOICE WOODED ACRES

[illegible]

Completed and under construction.
NEW 5 AND 6 ROOM RESIDENCES,
EACH ON AN EXTRA LARGE SITE.
Materials bought before prices went up make these bargains possible.

FHA Approved Terms
REGULAR DOWN PAYMENT AND ONLY
$31 to $49 A MONTH
Nearly 300 American families have already moved into this new, fast-growing community.

SEE IT YOURSELF
PALOS HEIGHTS
Harlem-av. and 123d-st.

NOW OPEN FOR INSPECTION.
NEW 1941 MODEL HOME.
Cape Cod 2 bedroom home; large living room, bath, kitchen-dining room combination with cabinets, linoleum; utility room and attached garage; attic can make two more large rooms; nominal down payment and $30 a mo. pays in 15 years. Keys at S. E. CORNER OF
95th-st. and Harlem-av.

ACRES
The Number You Want
ONE TO TEN.
All Facing Fine Roads and Electric.
PRICED AS LOW AS $330 PER ACRE.
Only 20% Cash—Bal. Easy Paymts.
Also pretty home [interior unfinished].
With Poultry Bldg.—Large Plot of Ground. Only $1,875. $275 cash.
SUNDAY ONLY.
95TH-ST. AND ROBERTS-RD.
One Mile West of Harlem-avenue.

WORK NOW UNDER WAY
New $15,000,000 Studebaker Plant.
This New Handy Acreage Project.
JUST 10 MINUTES AWAY.
Visit Model Homes, Family Farms.
Paved Road, Electricity, Trees, School.
5 Lot Estate only $345 for all.
$75 cash; balance over years.
Open Sunday—Daily, 11 to 6.
W. 87th-st., Mayfield-av.
1½ Miles West of Cicero-avenue.

FOR ACRES
ONE TO TEN
Facing good roads and electric.
Reasonably priced.
Come Sunday to see.
95TH-ST. AND ROBERTS-RD.
1 mile west of Harlem-av.

IF you are paying $35 a mo. rent you can own this well-insulated 2 bedrm. home with automatic heat; 2 blks. to sta.; in Tinley Park; or one in Worth near 111th and Harlem-av.; FHA terms. Drive to local office, 177th and Oak Park-av., or call Grover C. Elmore, Fra. 2650.

5 ROOM home—One floor; oil heat; air conditioned; steel windows; large lot on hill; carries for $31 per mo., incl. princ., int. and ins. Now open daily. Ask for Mr. Brown at office, 123d-st. and Harlem-av.

REAL ESTATE—SUBURBAN—NORTH.

Wilmette—22 minutes to loop.

KENILWORTH GARDENS
2148 Chestnut-av. New 6 rm., 1½ bath. Early American, 2 car gar. Price $14,500. Open Sunday or call Davis 8404.

5 BEDROOMS, 2 bath home—On lge. wooded cor. lot, h. w. ht., 2 car garage, $10,500. FRANK M. DOOLEY, 1137 CENTRAL.

$1,000 CASH, bal. $68 per mo. till paid—4½% interest; possess.; 4 bedrms.; h. w. ht.; attr. loc.; nr. L. Dooley, 1137 Central.

Winnetka—21 minutes to loop.

S. E. COLONIAL, 4 master bedrms., 3½ baths; serv. qtrs. Almost ½ ac. A steal. Winnetka 254.

Evanston—15 minutes to loop.

6 RM. home—In perf. condition; 1½ tile baths; library; playroom; 2 fine pchs.; large fenced yard. $9,000. Gre. 2700.

COZY 2 sty. brick English—2 bedrms., den, game room, huge liv. rm. A gem. Near N. U., "L" and lake. Rog. 0271. Uni. 0283

MODERN income home—Near schools and all trans.; reas. Address M B 268, Tribune.

Glenview—27 minutes to loop.

MR. WORKINGMAN:
Do you want a home May 1? Can you pay $140 per mo. for 3 months and $26.75 per mo. incl. taxes, int. and ins? A 4 rm. hse, well insulated; lge. lot 70x150 ft. Total price $4,175. Location 17 miles N. W. of city. A small deposit will hold this home until May 1. Address F S 435, Tribune.

$850 DN.—Mod. 6 r. brk. res.; 2½ yrs. old; ins.; air con.; oil ht.; 1¼ tl. bath; late kit.; nail. firepl.; N. S. el., bus, stm. Skokie 5.

Highland Park—30 minutes to loop.

NEW 5 rm. Cape Cod home—10 min. walk to Braeside station and schools; h. w. oil ht.; large screened porch; htd. gar.; fireplace; lot 56x164. Ph. Highland Pk. 974.

OWNER sac.—$785 buys 80x157 wd. lot; wth. $1,500; stm., el. tr.; adj. new hms. Skokie 4.

Kenilworth—19 minutes to loop.

CALIFORNIA OWNER SACRIFICES
very finest, quite new 12-rm. house; 5 family bedrms., 4 baths, rec. rm., open terrace, screened porches, glazed breakfast rm. Might rent. Kenilworth 5590.

Lincolnwood—38 minutes to loop.

HOMES BUILT TO ORDER.
FHA financed. Attractive loc., close in. URBAN BUILDING CO., 4300 W. PRATT.

Morton Grove—27 minutes to loop.

$2,950 TAKES mod. 4 r. brk. bung., 3 y. old; gar.; nr. sch., stores, bus, L; stm. Skokie 5

Skokie—31 minutes to loop.

$6,200.
5-rm. brk. home, attach. gar., on wide lot; pvd. sts., nr. L sta. Inq. Rader & Co., Bldrs. 1 block north of Dempster at Lockwood.

3 APARTMENT BUILDINGS.
NILES-WESTCHESTER REALTY CO.
4120 OAKTON-ST. Skokie 2600.

$1,250 DN.—Mod. 2 apt. brk.; 6-6 lg. r.; brk. gar.; enc. pch.; tile b.; attr. kit.; stl. con.; nr. N. S. el., L. Pr. $8,750; cost $18,000. Sko. 4.

$395 BUYS large imp. 49.6 ft. lot; ripe to build; nr. sch., stores, N. S. el., L. Skokie 5

REAL ESTATE—SUBURBAN—N. W.

Arlington Hts.—32 minutes to loop.

DON'T
SIGN
YOUR LEASE
UNTIL YOU SEE
WHAT YOUR RENT MONEY
WILL BUY IN
SCARSDALE
DIRECTIONS: To reach Scarsdale, take Northwest highway, Rte. 14, to first stoplight entering Arlington Heights. Turn left; 5 blocks to Scarsdale.
W. C. TACKETT, INC.
Builders of Quality Houses
30 E. CEDAR-ST. DEL. 4015.

$100 DN., $22.40 per mo., pays for a lovely 4-6 rm. house. Address G J 204, Tribune.

Bensenville—27 minutes to loop.

UNFINISHED carpenter built house and gar. Nearly 2 acres rich soil. Lawrence-av., 1 blk. E. of York-rd. Pr., $1,750; terms.

Edison Park—17 minutes to loop.

SACR. 5 r. face brk. Span. bung.—H. W. ht.; $6,250; $1,000 cash, $45 mo.New.3400.

6863 NORTHWEST-HWY.—6 rms.; mod.; lot 50x150; clean district; sacr. Open Sunday.

Norwood Park—17 minutes to loop.

SEE OUR MODEL HOMES.
CORNER FOSTER AND HARLEM-AVS.
50 new brick-frame 5-6-7 room homes.
LOW TAXES; across street from Chicago.
Full basements, de luxe kitchens.

[illegible]

Large homestead farms. $475. terms.
Visit Sunday or daily 11 to 6 p. m.
East Side La Grange Road
5 blocks north of North-av.
BUS PASSES DOOR. LGE. SCHOOL CLOSE

DON'T SIGN THAT LEASE
Until I have proven to you how your rent money will put you in your home in a community you will be proud to live in. Good neighbors; close to schools; 27 min. to loop; 4 or 5 rms. From $3,975 to $4,800 on 75x160 ft. Low mo. pymets., $26.73 to $32.18 incl. taxes, ins., prin., and int. No ass'mts. Near Glenview ½ mi. north Milwaukee-av. Write for information and you be the judge. Address G M 362, Tribune.

CAN assure you economy, comfort, safety, and security by buying your own 4 or 5 rm. home, incl. 75x150 ft. lot; FHA app'd. paymt. plan; good location, trans., and schools; 2 mi. west of Glenview; gas, elec., water, hard roads in and paid for; no ass'mts.; reas. down payment; surprisingly small monthly payments. Must see homes to appreciate value.
Address G M 361, TRIBUNE.

BUY—DON'T RENT
$30 per mo. will buy bigger and better living space than you can rent at $45. 20 homes nr. Glenview. Move in now or May 1. Address G M 138, Tribune.

60x120 FT. lot on North av., for sale or lease; large business corner in the new development of 500 completed homes near site of new Buick plant; wonderful opportunitly. Address O O 407, Tribune.

VISIT SUNDAY 10 TO 6 P. M.
New Low Cost Housing Farm Proj.
RIVER ROAD, 4 Blks. S. of Higgins Rd.
Paved Rds., Trees, Electric, School.
Large Parcels $375—$75 Cash, $5 Mthly.

6 ROOM home—Complete. For May 1 occupancy. All modern improvements. $27.36 per month. Address F P 82, Tribune.

SM. dn. paym., $22.40 mo., pays for lovely 4-6 rm. house. Address G J 203, Tribune.

REAL ESTATE—SUBURBAN—WEST.

Austin—14 minutes to loop.

8 RM. modern house—H. W. heat, lot 50x125; 2 car gar. $6,750. Also 6 rm. brick bungalow. Hot air ht. Lot 30x125. 2 car brick gar. Barg. at $6,500. 415 N. Central.

Berwyn—17 minutes to loop.

ESTATE MUST SELL
3619 HIGHLAND-AV.—Large frame 6 room home. Furnace heat. Lot 60x125. Side drive. 2 car garage. PRICE ONLY $4,500. Terms. SOBOTKA-JAROS. 5823 Roosevelt.

Brookfield—25 minutes to loop.

3521-23-25 PRAIRIE-AV.
5 rm. brick bungalows; furnace ht.; modern in every detail; 3 blks. from C., B. & Q. sta. and stores; 1½ blks. from La Grange street car; close to schools and churches. Sale pr. $6,750; dn. paymt., $950, bal. 20 yr. FHA loan; pay $46.81 per mo., incl. prin., int., taxes, and ins. Open for insp. daily by appt.
MATTHIESSEN CONSTRUCTION CO.,
Rockwell 7200. Berwyn 6201.

BEAU. residence—Kit. cabinet; tile kitchen and bath; lot 50x125; gar.; $1,000 cash; bal. like rent; $28 mo. 9442 W. Jefferson.

Elmhurst—23 minutes to loop.

2 STORY pressed brick—6 rms. with enclosed sun parlor; 2 car garage; corner lot; h. w. heat; tile bath; 4 blocks to fast trans.; reasonable. Terms. Central 3339.

Glen Ellyn—35 minutes to loop.

MOD. 5 rm. frame bungalow; h. w. heat. Automatic water heater, water softener. Large wooded lot; 2 car gar. Low taxes. Convenient trans. $4,750. Glen Ellyn 114.

A BIG LIST of well built houses; reduced prices; stoker, oil and gas heat; $5,000 up to $25,000. L. H. Chamberlin, 425 Main.

Hinsdale—27 minutes to loop.

7 ROOM colonial house with 2½ acres; 7 blks. to school and stores; $8,500. See us today or tomorrow.
HENRY A. MILLER, REALTOR.
10 S. Washington-st. HINSDALE 56.

SAC. 2 lots in N. Hinsdale, 50x182 each; street paved, no asses.; $750 each. FHA approv. Phone Avenue 1924.

Lombard—26 minutes to loop.

FOR SALE—One story brick industrial bldg.; about 90x150, at 400 Crescent-blvd., Lombard; $12,500. See GEO. ALMART, R. E. DEALER, WHEATON, ILL.

SACRIFICE—Lot on gravel st., nr. all conveniences; $200. Address G O 75, Tribune.

Oak Park—14 minutes to loop.

THE home you have been looking for. Good Central Oak Pk. loc.; 6 rms., modern bath; lav. 1st flr.; Iron Fireman stoker; Venetian blinds; awnings; excell. cond.; beaut. yard with rock garden; gar. $9,500. Pilgrim, 5637 W. Lake. Aus. 1680-Vil. 5100.

ESTATE will sac.—822 S. Cuyler; attr. 6 r. res.; gd. cond.; well blt.; 2 c. gar.; wide lot. Don't delay. $5,950. Tms. Inspect today.
JOHN S. CLARK & SON.
211 S. Cicero-av. Austin 0635.

544 S. HIGHLAND-AV.—Modern 6 room residence. Hot water heat. Price $6,000. P. M. WALSH CO., 5122 W. MADISON-ST.

FOR sale—6 rm. air cond. home; insulated, canvased; rec. rm.; gar. $6,300. Euc. 608.

$4,750—OAK PK. Dutch col.; 5 rms., sunrm.; nr. L. Johnson Bros. Euc. 163. Aus. 3121.

River Forest—17 minutes to loop.

FOR large family—Colonial home; 4 bedrms. and heated slpg. pch.; big liv. rm., sun parlor, modern kitchen, brkfst. rm.; fine din. rm.; 2 car garage; nr. schools and transp.; cost $20,000; now $9,500. Austin 6611. McAllister. Euclid 6601.

Riverside—19 minutes to loop.

87 FT. cor. vacant lot—2 bl. from C., B. & Q. sta.; schl. and shop. dist.; taxes and improv. paid in full. Pr. $1,600. Berwyn 6201. Rockwell 7200.

Villa Park—26 minutes to loop.

OWNER transferred offers fine 5 rm. shingle bung. with lg. attic. Lot 50x187. Nr. school and depot. Will accept $650 dn. from reli. party. Now $5,000. Reedy, 8 E. St. Charles-rd. Villa Park 2660.

OWNER TRANSFERRED.
Offers well constr. 5 rm. insul. home; nat. firepl.; 2 c. gar.; gd. cond.; nr. C., A. & E. sta.; $5,500. Fra. 2233 or Villa Pk. 3499.

ENGLISH skintled brick bung.; A-1 cond. Lge., attractive lot with trees; new furnace; gar. Now $4,800. 20% down. Reedy, 8 E. St. Charles. Villa Park 2660.

Western Springs—24 min. to loop.

NEWLY stuccoed 3 bedrm. home—Luxurious liv. rm.; cheery din. rm.; new cabinet sink and inlaid linoleum in kitchen; pantry; 2 glazed porches; 1 in. oak floors; newly decorated thruout; new elec. fixtures; garage; trees, shrubs, flowers; on deep lot, 100 ft. frontage; 4 blks. good trans., schools, churches. A $10,000 value for $7,150. Terms. Open for inspection Fri. & Sat., 2 to 5:30 P. M. 4028 Wolf-rd.

CHARMING old home—In excellent condition, for sale by owner; 11 rms., including 2 heated sun rms.; 3½ baths; lot 100x172; 3 car garage; convenient to schools, churches, and trans. Price $10,500. Shown by appointment. Phone Western Springs 306. 4344 Grand-av.

Wheaton—38 minutes to loop.

LARGE bungalow—15'x32' liv. rm.; h. w. oil ht.; 3 bedrms. and playrm.; double lot 105x186 ft.; best loc.; 5 blks. school; only $6,000. R. M. Crooks, 132 W. Liberty

General—Suburban West.

½ ACRE LOT—On paved street, near store and transp., near La Grange; sell cheap. Write me today for details. Address G J 169, Tribune.

REAL ESTATE—OTHER CITIES.

ELLWOOD, ILL.
Business lot in heart of town; good chance for smart investor; or build to suit buyer. Berg, 4345 S. State. Chgo. Boul. 8970.

REAL ESTATE—ACRE PROPERTY.

$495 for ¾ acre; 2 acres on Oak Pk.-av. nr. Dempster; city wat.; all trans. Skokie 4.

REAL ESTATE—RESORT PROPERTIES.

Illinois.

MUST SELL AT ONCE.
Lake front cottage, $1,500. terms; large lot running to water's edge; wooded, landscaped. House insulated for winter use; plumbing, electricity, etc.; exceptional bargain. Address M K 572, Tribune.

4 ROOM prize cottage, $745. Pay $12 per month. Property fronts on 3 lakes. 37

[illegible]

UNUSUAL bargain for cash—Only $750; must sell all year cottage; large full scrd. porch; completely furn.; boat; fine lake; sand bch.; best fishing, hunting in all Wis.; 3 hour ride. Address L H 288, Tribune.

$800 BUYS all year lake cottage on natural lake; fine beach; large screened porch; living room, kitchen, 2 bedrooms, inside toilet; fine fishing and hunting. Terms.
ADDRESS L H 310, TRIBUNE.

ENGLISH TYPE home—On a lge. water front lot; screen porch; inside water and toilet; near Antioch, Ill. $1,450; $150 down, terms. Address M J 57, Tribune.

REAL ESTATE—FARM LANDS.

Arkansas.

MIDWEST farm bargain catalog—9 states, featuring the famous Ozarks, sent free. United, 7-E South Dearborn. State 7975.

Illinois.

TEN ACRES
Rich soil; paved road; elec.; 2 miles from Chicago Heights. Price $1,500, $15 mo., small down pymt. Will divide.
Address G M 438, Tribune.

3 ACRES, 6 ROOM HOUSE, $5,500.
Bath, electricity, furnace ht., barn, garage, chicken house. Fronting North-av., nr. Glen Ellyn 8 min. drive to new Buick plant.
ADDRESS M A 263, TRIBUNE.

320 AC.; improved, stock and grain farm, $50 per acre; $3,000 cash, balance terms. Mr. Bates, 10654 Michigan. Pull. 0420.

LARGE piece of farm land suitable for raising chickens, build while you pay. Price $100. Address O P 62, Tribune.

20 OR 30 ACRE farm—Fair bldgs.; near school; radius 50 miles Chicago; reasonable, with tms. Address D M 1, Tribune.

Indiana.

$6,500 Farm for $4,500
70 a. level black corn and clover land; 75 mi. loop; nr. Bass Lake, Ind.; 8 r. house; elec.; large barn; windmill; beaut. grove; creek; genuine barg. at $4,500; need $2,500 cash. E. R. Steele, Knox, Ind.

Michigan.

FARMS—
145 acres in Watson township, Allegan county, Michigan. Good buildings and soil. Dairy farm.

163 acres in Monterey township, Allegan county, Michigan. Good buildings and soil. Dairy farm.

80 acres in Martin township, Allegan county, Michigan. Building and soil good.

80 acres, Orangeville township, Allegan county. Building. Some muck.

240 acres good muck land.
For further information, write
MARTIN EXCHANGE BANK, Martin, Mich.

ST. JOSEPH river valley farms—Fruit and grain farms, suburban homes and country estates. Some with water frontage; scenic territory; choicest section fruit belt; 90 miles Chicago. Write for list. McOmber & Co., Berrien Springs, Michigan.

40 A.—2¼ mi. town; beautiful winding brook, overlooked by buildings; timb. $1,575 full price; $275 cash, $12 mo. EVANS, REALTOR, FREMONT MICH.

12 A. FRUIT farm—Nr. Kalamazoo, 500 bearing trees, spray rick, crates; 7 rm. mod. home with bath; hen house; priced to sell. A. Stolk, R.4,Bx.42,Kalamazoo,Mich.

FREE list farm bargains; S. W. Mich.; all kinds. Interstate Farms, 35 S. Dearborn.

FREE Farm List—S. W. Michigan. All kinds and sizes. ROESSLER, 140 S. Dearborn.

200 A—Extra barg.; N. Mich.; all eqp.; 35 cattle, 6 horses; elec. Mul. 4223 6-9 p. m.

Wisconsin.

RAILROAD land grant lands, $4 to $5 per acre for good farm land adapted for dairying, live stock and grains; good roads, water, towns, markets. Send for booklet No. 5. R. S. Clarr, Land Dept., Soo Line, Minneapolis, Minn.

6 ACRE farm—Good buildings; surrounded on three sides by water; good fishing; suitable for summer home or small resort in Waushara County at Wautoma, Wisconsin. Write L. H. Hensel, Wautoma, Wisconsin.

300 ACRES—60 a. clear, rest pine woods; central Wisc.; no bldgs.; $3,500 cash. Owner, 4071 Kenmore-av., Chicago, Ill.

Poultry.

WHOLESALE-retail chicks, feeds, supplies. Western Feed, 7144 Ogden. Berwyn 6517.

BROILER battery and equipment, $75. Paul Becker, 2616 Newcastle. Merrimac 4593.

Miscellaneous.

BIG FARM CATALOG FREE; 100 pages; 1,600 bargains. Write today. STROUT REALTY, 7-L S. Dearborn-st.

REAL ESTATE WANTED.

Apartment Buildings.

2 STORY brick buildings between Fullerton and Belmont and Austin and Neva. Malato, Monroe 2887.

Houses.

WANT bung. or res. for family of 3; convenient to S. W. side; preferably suburb like La Grange, W. Springs. Address A. M. Works, Clearing P. O., Chicago.

LEASE with option to buy—Resp. party; 6 rm. with gar.; N. side; give details; lowest price. Address G 190, Tribune.

PRIV. party will buy cash, brk. 6-8 rm. residence or bung., N. or N. E. section Chgo. preferred. Address O N 247, Tribune.

PRIVATE party wants bungalow in W. suburb. Reas. Address O N 440, Tribune.

WANT bung. or res.; Austin, Berwyn or Cicero; reasonable for cash. Franklin 5047.

WANT a home or 2 flat—North or Northwest Side, from owner. Address H N 247, Tribune

BUNGALOW or house—South Side. $300 cash. Address M L 558, Tribune.

Business Property.

WANTED—Business properties.
FRANKENSTEIN & CO., 110 S. Dearborn.

Farms and Acres.

5-15 ACRES Northwest—With or without bldgs. Within 25 mi. Describe in detail. All cash. Address G 158, Tribune.

Resort Property.

WELL built sum. cot.—Slpg. 7; nr. sand bottom lake; inside plumbing; commuting dis. of Chi. Address M B 373, Tribune.

Vacant.

BUILDER wants lots in River Grove, Elmwood Park, and Franklin Park. Will purchase either with taxes or special assessments paid or unpaid. Give location and price. Can also use large parcels. Address M G 280, Tribune.

REAL ESTATE WANTED.

Apartment Buildings.

HAVE $6,000 cash to invest in 4 or 6 apt., N. or N. W., in Gentile district. Write 509 S. Lincoln-st., Park Ridge, Ill.

PRIVATE party wants 4 flat brick—Northwest, 5 rooms. Give particulars. Address M L 595, Tribune.

BEST 6 flat buy So. of 67th-st.; all cash. Address M M 579, Tribune.

PRIVATE party wants bldg. on W. side. Must be reas. Address O N 439, Tribune.

PRI. pty. wants inc. prop.; 4-12 flats; S. S. Stove or heated. Address M K 51, Tribune.

PRIVATE party wants apt. bldg.—3-5's; Southeast. Call Regent 7507.

REAL ESTATE FOR EXCHANGE.

Houses.

5 RM. bung.; gar.; N. W. side, price $4,000; trade for 5 acres with house and water W. or S. W., within 50 mi. Chicago. Will invest $1,600 in the farm. Write full particulars. Address O O 401, Tribune.

GD. 6 rm. brk. house, nr. Stony Island-I. C. sta. for 3 to 6 apt. So. Abe. 7101.

Resort Property.

WILL trade beaut. wooded site [clear title] in Beverly Shores for vac. lot, N., N. W., or west. Address P X 439, Tribune.

Miscellaneous.

HAVE you any real estate anywhere in the U. S., large or small, vacant or improved, that you care to exchange?
ADDRESS O O 251, TRIBUNE.

REAL ESTATE LOANS, MORTGAGES.

MORTGAGES WANTED.
Money available for first mtges. North and N. W. Chgo.; $1,000 to $5,000. Also FHA loans.
BEESLEY BOND & MORTGAGE CO.
4219 Irving Park-rd. Pen. 2726.

REORGANIZATION—CONSTRUCTION.
AND FHA LOANS.
HEITMAN TRUST CO.
3d floor, 10 S. La Salle-street. Fra. 2400.

LOW COST 1ST MORTGAGES.
New Construction, Remodeling, Refinancing.
JOSEPH M. MOZERIS.
3236 S. Halsted. Calumet 4118.

HAVE funds to invest in defaulted 1st mtgs., prefer mtgs. on N. or N. W. sidebldgs. Write me. Will answer immediately. Address G K 376, Tribune.

WILL make or buy 1st mtg. on good South Side improved property. Low rates. WM. L. SHARP & CO., 237 W. 63d-st.

FIRST RATE MORTGAGE SERVICE.
PEOPLE'S MORTGAGE CORPORATION.
1976 MILWAUKEE-AV. BRUNSWICK 6200

$4,000 DEFAULTED 1st mtge. on 1552 S. St. Louis; want offer. Dor. 5240.

PAY cash for int. pay. or defaulted mtges.; 24 hour serv. Seay & Thomas. Cen. 7060.

STOCKS AND BONDS.

WE BUY REAL ESTATE SECURITIES, MORTGAGES, AND CITY JUDGMENTS. Weissburg & Co., 134 N. La Salle. Ran.1187.

INDUSTRIAL PROPERTIES.

ENTIRE BUILDING AVAILABLE.
Only 11 years old; modern design; reinforced concrete construction; 3 story and full basement containing 37,500 sq. ft. Special air ventilating system; combination passenger and service elevator; 3,000 lb. capacity; excellent customer parking.
McMENEMY, INC. DEARBORN 0100.

FOR sale—All purpose, 1 story bldg.; yards; sheds; all sprinkl'd; fire doors; partitions; low insur.; total htd. 18,122 sq. ft.; total land, 26,655 sq. ft.; $26,000. Write Goodheart, 2616 N. Spaulding, Chicago.

24,000 SQ. FT. conc., fireprf. bldg.—Almost new; imm. poss.; oil ht.; enclosed truck loading; strategically located for labor. tran.; $400 mo. Address P Y 533, Tribune.

ADJACENT to 92d-Ewing—Lot, 113,000 sq. ft.; 3 street frontages; zoned mfg. Ideal for heavy mfg. or truck terminal. $15,000. Hart & Whetston, Exclus. Agts. State 8270.

FOR SALE—2 sty. bldg., 12,500 ft. W. side. Pay like rent. Resp. party only. Need answer. Address P Y 210, Tribune.

WANTED—Approx. 50,000 ft. on switch; sprinklered, 5 to 10 year lease. Julius Marwick, Calumet 4180.

60,000 SQ. FT. concrete bldg.—1 mile from loop; high pressure steam; vacant land; ask $75,000; want offer. Randolph 2311.

141,000 SQ. FT. BLDG. ON TRACK.
CHITTICK, INC. SUPERIOR 5427.

TO RENT—1 story bldg., approx. 23,000 ft.; $300 per month. Edenburg, Calumet 4290.

1 STRY. bldg. 85,000 sq. ft. on 145,000 sq. ft. land; switch; west side. Kedzie 8548.

MR. N. SIDE—21,000 ft. on switch; will devide; 2 freight elvs., gd. load. Fra. 3730.

TRAVEL.

Buses.

FREE PILLOWS. FREE MEALS.

Los Angeles	$31.50 O. W.	$53.10 R. T.
San Francisco	$32.25 O. W.	$54.10 R. T.
Nw York	$10.95 O. W.	$17.95 R. T.
Detroit, $3.00; St. L.	$2.55	—$3.75 R. T.
Miami	$17.95 O. W.	$32.25 R. T.
Jacksonville	$13.80 O. W.	$24.85 R. T.
Atlanta	$ 9.80 O. W.	$17.65 R. T.

All American Bus Lines
514 S. WABASH. WABASH 8300.
6716 Stony Island. DOR. 5710.

LOWEST ROUND TRIP FARES.
Decatur, $2.50; St. Louis, $3.75; Detroit, $5; Ft.Wayne, $2.70; Columbus $6.60; Pitts., $9.
DE LUXE MOTOR STAGES.
24 E. ROOSEVELT-RD. WAB. 8169.
215 N. STATE. FRA. 0303.

Automobiles.

BOTH READERS AND ADVERTISERS ARE urged to exercise caution arranging automobile transportation with other individuals. References should be exchanged and carefully investigated.

RENT 1941 cars—Radios, heaters; go anywhere; low as 3c per mile. Harrison System, 612 South Wabash. Wabash 2684.

DRIVE 1941 cars Albuquerque, Los Ang., Oakland, Salt Lake City; gas and oil paid; refs. req. Ambassador 0300.

FREE TRANSPORTATION TO California for reliable drivers, 82 W. Washington. Rm. 226. Phone Franklin 9780.

CALIFORNIA-SEATTLE—PART EXPENSE; no caravan; take family; any route. 228 N. STATE. FRANKLIN 5178.

CALIFORNIA, SEATTLE, KANSAS CITY. Drive independently, take family or friends. Saunders System, 28 W. Lake. Cen. 1077

MIAMI, Fla., '41 Hudson, Feb. 25; will take passengers. Call Develde. Hyd. 2286.

MIAMI about March 1st—Return Chi. 2 wks. Take 2; late Dodge; refs. Edg. 4141.

DRIVING Los Angeles—New sed.; take 2-4; shr. exp.; exch. ref. Ph. Est. 3642.

LV. for L. A.—Take 2 pass.; share exp. 1941 Mercury; htr. University 5969. Fra. 5178.

LOS ANGELES—Lv. Sat. or Sun.; '40 Buick; take 3; share expenses. Lawndale 1799.

PERSONAL.

ANY one knowing the whereabouts of Victoria Majewski and children please notify S. Majewski at Spaulding 7514.

HAVE purchased grocery store at 251 W. 47th-st. Responsible for my own debts only. JOSEPH PELLEGRINO.

IF John McEwen Co. does not call for materials in 5 days same will be sold for storage charges. HANSELL ELCOCK CO.

IF YOU saw accident Sun., Feb. 2nd, when woman was struck by street car at 56th and Western, please call Stewart 3514.

HAVE purchased store at 2246 E. 75th-st. Not responsible for debts prior to February 20th. GEORGE HEINEMANN.

WILL not be responsible for any debts unless contracted by myself. William J. Hanley, 7802 Essex-av.

NOT resp. for debts unless contracted by myself. Raymond Burke, 632 Roscoe-st.

NOT resp. debts contr. by any one but myself. S. Majewski, 3812 W. Diversey.

RESPONSIBLE for my own debts only. WM. T. MAHER, 6111 S. ALBANY-AV.

DRIVING Los Angeles, new sedan, 3 or 4; share expenses; exchange ref. Irving 3724.

RESPONSIBLE for my debts only. ALEX POPRUKAILO, 2519 W. North-av.

RESPONSIBLE for my own debts only. WM. G. GILLIGAN, 6216 S. Dorchester.

RESPONSIBLE for my debts only. Howard A. Felker, 8000 S. Hermitage-av.

HELLO. 6202 S. N. CLARK. EVE.

DANCING SCHOOLS.

WE TEACH young and old to smile, relax and dance. Pri. $1.25 hr. H. Anderson, 155 N. Clark, 30 N. Dearborn, 728 Sheridan-rd.

MEN, wom., all ages; lrn. waltz, fox tr., rhumba; reg. Sun., Mon., Tues., Thurs.; $1 les., 6 hrs., $5. Tomlinson, 177 N. State. Dea.9660

3361 MADISON—Waltz, fox trot, rhumba, $1. Priv. les., 7 for $5; no appt. nec. Op. 11-11.

RHUMBA as done in Hollywood and N. Y. 222 N. Michigan. Dea. 7112. Open Sun.

LEARN to dance correctly—All steps. Sunny Carroll, 4751 N. Western. Lon. 7975.

LOANS—PERSONAL AND BUSINESS.

Personal Property and Salary.

MONEY
TODAY OR TONIGHT
Salary, Auto, Furniture Loans
CITIZENS LOAN CORP.

7 S. Dearborn-st.	STAte 5000
5967 W. Madison-st.	AUStin 7300
2756 N. Kimball-av.	SPAulding 4300
811 W. 63d-st.	NORmal 5700
1608 Belmont-av.	LAKeview 7300
1604 E. 79th-st.	REGent 5600
6240 Cottage Grove-av.	FAIrfax 0600

Neighborhood Offices Open
Every Evening to 8 P. M.

PRIVATE LOANS
TO THOSE STEADILY EMPLOYED.
OPEN SATURDAYS to 2 P. M.
PHONE BEFORE 10 A. M. TODAY. COME IN BETWEEN 12 AND 2 P. M. FOR YOUR MONEY.
L. T. BAKER & CO.
State Supervised Personal Loans.
Suite 1407, 30 W. Wash. Ph. Ran. 6151.

MONEY IN A HURRY
We try to give the fastest service in Chicago.
Loans on furniture, salaries, autos and collateral security.
L. T. BAKER & CO.
UNDER STATE SUPERVISION.
30 W. Washington. Suite 1407.
RANDOLPH 6151

Friendly Personal Loans
$30 TO $300
Quick, Confidential Service.
C. C. ERD
7 S. DEARBORN-ST. SUITE 616.
PHONE CENTRAL 4733.

WE HELP THE MAN
WHO NEEDS A LOAN.
Loans from $25 to $300.
Salary, Furniture, Auto Loans.
T. B. WARD, INC.
8 S. Dearborn, Room 408. Randolph 2060.

Family Loan Corporation

202 S. State.	Wabash 2994
3120 Logan-blvd.	Spaulding 4100
2349 W. Devon-av.	Briargate 4121
4806 W. Madison-st.	Mansfield 4211
2105 E. 71st-st.	Dorchester 2811
9113 Commercial-av.	Regent 6220

$25 TO $300 QUICK CASH LOANS.
General Finance, 211 N. Wells. And. 3025.

JUST SAY: "Lend Me $50, Mr. Tyson." LIBERTY LOAN CORP., 209 N. La Salle.

HOUSEHOLD FINANCE CORP.
5 S. Wabash, 13th floor. State 0151.

COMMONWEALTH LOAN CO.
4803 Lincoln-av. R. 208 Longbeach 3456.

Business Loans.

$300 TO $150,000
ON EQUIPMENT OF ANY BUSINESS.
NO CO-SIGNERS. EASY TERMS.
F. BOLAND
Oldest Estab. in Chicago.
9 W. WASHINGTON-ST. FRA. 1966.

LOANS—$300 to $50,000
TO PRINTERS, RESTAURANTS, STORES, FACTORIES, SHOPS, DENTISTS, ETC.
Accounts Finance Company
33 S. CLARK-ST. RANDOLPH 3240

LIKE to borrow $5,000 to $6,000 from priv. pty.; will pay good interest. Have good security. Address G 250, Tribune.

Collateral Loans.

CASH—BUY OR LOAN ON DIAMONDS, OLD GOLD, WATCHES, PAWN TICKETS. LLOYD J. BUTLER, 133 N. CLARK-ST.

JEWELRY LOANS—$1 TO $10,000. ILLINOIS STATE PAWNERS ASSOCIATION, 140 N. Dearborn, cor. Randolph, 2d floor.

LOANS—Diamonds, jwlry. Anything of value. Levinson's Loan Bank. 739 N. Clark-st.

FINANCIAL SERVICE.

HEIRS—Cash for legacies, annuities, etc. Probate Finance, 155 N. Clark. Cen. 2022.

MUSICAL INSTRUMENTS.

Pianos and Players.

CHICAGO'S FINEST PIANO VALUES.
Floor samples, consolettes and spinets, reconditioned grands and uprights. Buy at factory prices. Easy terms.
KIMBALL FACTORY, 2611 S. California.
OPEN EVENINGS UNTIL 9 P. M.

STEINWAY GRAND—Like new; fully guar.; want reliable party to take over small monthly paymts.; bargain; no down paymt. See MR. RUSSELL, Cred. Mgr. Wab. 6900. BALDWIN PIANO CO., 323 S. WABASH.

PIANO bargain—Small size used upright, reduced to $57; 50c week; free delivery.
P. A. STARCK PIANO CO.,
234 S. Wabash-avenue. Open evenings.

SMALL USED PIANO REDUCED TO $35—Terms, 50c week; bargains at Private Fireproof Piano Warehouse No. 39, South Ashland-av. and 39th-st. Open until 9 p. m.

KNABE parlor grand piano—Used by private party; reasonable for quick sale. Phone Greenleaf 6552.

SPINET piano—Full size keyboard. A $245 value for only $185. Terms. Cable Piano Co., 303 S. Wabash-av. Harrison 1644.

LATEST DESIGN SPINET—88 NOTE. GUAR.; EASY TERMS; $85 REDUCTION. GULBRANSEN FACTORY, 820 N. Kedzie.

SACR. 7 fine Steinway grands; 9 other grands; 5 spinet pianos. Storage Mart, 1723 Benson-av., Evanston. Closed Sun.

STEINWAY midget 48 in. Cable and Lyon & Healy midget. Steinway gr. 190,000. Starck min. gr. LIKE NEW. 1560 Howard.

BEAUTIFUL Baldwin Grand—Sacr. for $275. MOIST PIANO CO. 5509 Broadway.

WALNUT new model spinet, standard make, $125. 3238 W. Harrison-street.

CLOSING out 5 used spinet pianos—Leading makes; bargains. 5408 West North-av.

$850 APT. Grand—Like new; fine finish and tone; sacr.; $125. 6534 Cottage Grove.

WANTED—Used grand or spinet piano for cash from priv. party. Merrimac 2811.

CLOSING out used spinets, grands, all good makes; real bargains. 3409 N. Ashland.

STUDIO STEINWAY—Like new; walnut spinet, $150. Victor Storage, 4809 W. Lake-st.

SACRIFICE Lyon & Healy Brambach apt. grand, $125. 5408 W. North-avenue.

$160 TAKES well known make apt. grand; like new; also spinets. 6242 West Grand.

BEAUTIFUL grand piano—Perf. condition; good tone; sacr. $125, 6512 N. Clark.

SPINETS—New and used. For sale or rent. WYMAN'S, 604 Republic Bldg. 209 S. State.

STEINWAY grand—Medium size; like new. Bargain. Herman, 3121 Lawrence.

$350 BUYS $1,000 Kranich and Bach small grand; like new; terms. 5224 W. Chicago-av.

Accordions.

ACCORDIONS WTD.—CASH. North Austin Music Shop, 5910 W. North-av. Merr. 5905

80 BASS accordion—1 year old; slightly used; $90. Newcastle 0180.

Wind, String, Etc.

14x26 BASS drum, metal snare drum with all access. complete, $35. 914 W. Maxwell.

WTD.—Gd. used drum set; pearl finish; cash. Jones, 521 145th-st., East Chicago, Ind.

Organs.

ORGAN, ELECTRIC, Gulbransen Magnatone, like new; reduced to only $265; fine for funeral chapels, churches, homes. Other used organs from $65.
GULBRANSEN FACTORY, 820 N. Kedzie.

BUSINESS DIRECTORY.

Moving and Storage.

SAFEWAY VAN LINES.
Move SAFEWAY door to door; no crating.
5114 W. Madison. AUSTIN 1612.

BONDED and insured long distance moving. Coast to coast. Border to border. GENERAL MOVERS, INC. Van. Buren 6878

RETURN LOAD BUREAU—Coast to coast; low rates; fully insured. Stewart 6465.

NATIONWIDE SERVICE—LOW RATES. Union Van Corp., 155 N. Clark. Cen. 1592.

BONDED-insured moving—All points in U. S. Trans-American, 540 W. 59th. Went. 0700.

WARREN BROS. MOVING CO. Interstate lic. and bonded. 2338 W. Fullerton. Arm. 8416.

Rug Cleaning.

$1.50—9x12 DOM., clean both sides and sizing like new; exp. rep.; all work guar. Call anywhere. A-1 Rug Cleaners. Kildare 8414.

$1.50—9x12 Dom. rugs, cleaned, repaired; furnit. clean. M. & H. Cleaners. Ked. 1614.

CAMERAS AND OPTICAL GOODS.

CAMERAS, photo equipment; 2 years to pay. Cash or trade for used equip. General, 2308 Devon. Hol. 6200. Open eves. and Sunday.

UNIVEX Mercury, case, F3.5 3½" telephoto lens, complete filters, sunshade, etc. Best offer takes. Saginaw 7982.

LITTLE used film sound projector 120 G. 3 years old, $200. Address O N 246, Tribune.

CAMERAS, proj., enlrgrs., equip.; pay $1 wk. We buy, trade, rnt. Op. Tu.-Th.-Sat. 9; Sun.5. Bolotin Camera, 729 Roosevelt. Can. 7144.

SPOT CASH FOR YOUR CAMERA.
CHICAGO CAMERA CO. 2324 S. Michigan.

USED AUTOMOBILES FOR SALE.

Prices Are BORN AT West Side BUICK AND RAISED ELSEWHERE

'40 Buick 4-dr. sedan.....$859
ROADMASTER 6 pass. Radio, heater, defr., clock, trunk, other extras. One owner car.
'40 Buick 4-dr. sedan.....$849
SUPER, 6 pass. Radio, heater, defroster, clock, trunk, other extras. One owner car.
'40 Packard 4-dr. sedan..$679
6 cyl. Radio, heater, defroster, clock. Like brand new. One owner car.
'40 Pontiacs 4-dr. seds...$659
6 or 8 cyl. Radios, heaters, defrosters, clocks. Black finish. One owner car.
'40 Olds. Opera coupe....$649
Model 70, 6 cyl. Radio, heater, defroster, clocks. Black finish. One owner cars.
'40 Ford 2-dr. sedan......$549
De luxe. Radio, heater, defroster, clock, trunk. Like new. One owner car.
'40 Dodge 2-dr. sedan....$629
Radio, heater, defrosters, trunk. Very low mileage. A one man car.
'40 Chev. Town sed........$569
Special de luxe. Radio, heater, defrosters, trunk. Low mileage. One owner car.
'40 Chev. Opera cpe.......$579
SPECIAL de luxe. Radio, heater, defrosters, clock. Very clean. A one owner car.
'39 Buick 4-dr. sedan....$599
ROADMASTER 6 pass. Radio, heater, clock, defroster, w. w. tires, trunk. One owner car.
'39 Olds. 4-dr. sedan......$509
6 cyl. Heater, clock, defrosters, trunk, other extras. This care is really a buy.
'39 Dodge Coupe............$469
Heater and other extras. Very clean.
'39 Chev. Town sedan....$489
Heater, defrosters, trunk, w. w. tires. A real nice one. See it today.
'39 Mercury 4-dr. sed....$519
Radio, heater, defrosters. Very nice.
'39 Plym. coupe..............$449
De luxe model. Radio, heater. Very clean. A beauty, in blue. See this one.
'39 Hudson 2-dr. sedan..$399
6 cyl. Small series. Heater, etc.
'39 Buick Opera cpe........$519
Radio, heater, defrosters, clock. A real nice one. Has had one owner.
'39 Buick 4-dr. sedan.....$579
SPECIAL. Radio, heater, defrosters, clock. Choice of 4. Each one a real buy.
'38 Buick 4-dr. sedan.....$449
Radio, heater, trunk, clock.
'38 Plym. 4-dr. sedan.....$369
Radio, heater, defrosters, trunk, lustrous black finish. A real nice one.
'38 Dodge 4-dr. sedan.....$389
Radio, heater, defrosters, trunk. Choice of green or black. Reconditioned in our shop.
'38 Packard 2-dr. sed.....$399
6 cyl. Heater, clock, trunk. Blue finish.

"Where Customers Send Their Friends"
4666WASHINGTON
NORTHEAST CORNER
OPEN EVES. AND SUNDAY.

Shop in Heated Showrooms
HERE YOU ARE SURE TO BUY A VIRTUALLY NEW CAR AT BIG SAVINGS.
NOTHING DOWN
IF YOU HAVE A JOB. SMALL MO. PAY. 7 DAY DRIVING TRIAL; IMMED. DEL.

'40 Chrysler sd.$645	'39 Ford sedan..$395
'40 Buick cpe.. 645	'39 Linc-Z. sed... 495
'40 Olds. sedan. 595	'39 La Salle sed. 495
'40 Dodge sd.. 595	'39 Buick sedan.. 525
'40 Pontiac sd. 595	'38 Dodge sedan. 345
'40 Plym. sed.. 495	'38 Chev. sedan.. 325
'40 Chev. sedan 545	'38 Pontiac sed.. 375
'39 Buick 7 p. 655	'38 Plym. sedan.. 295
'39 Buick sed.. 495	'37 Dodge sedan. 295
'39 Packard cp. 495	'37 De Soto sed.. 295
'39 Chrys. sed. 495	'37 Buick 325
'39 Plym. sed.. 425	'35 Chev. sedan.. 95
'39 Stude. sed.. 495	'35 Ford sedan .. 65
'39 Pont. sed.. 495	'35 Plym. sedan. 95

150 MORE BETTER CARS PRICED LOW.
CHICAGO MOTOR CORP. Always open.
8106 S. HALSTED

Special Dealers' Discount Offered to Public.
On repossessed cars. 2430 S. Michigan.

Buick '39 Century, $545
Buick '40 Super, $845
One owner 4 dr. sedans. Have everything. Will please most critical buyer. Low mi.
Buick '39 Bus. Cpe., $495
Buick '40 Sup. Cpe., $775
One owner coupes. Radios, white wall tires. Immaculate condition thruout.
ROBERTSON BUICK CO.,
1000 S. WABASH. PH. WAB. 1033.

1939 BUICKS
5 pass. trunk sedans. Fully equipped.
—$549—
LINCOLN PARK BUICK,
750 DIVERSEY
CORNER HALSTED. OPEN EVES., SUN.

BUICK 1939, $475
De luxe 5 pass. touring sedan; built-in trunk, pushbutton radio, heater, defrosters, electric clock, flexible steering wheel, blast horns; like new. We have it for only..$475 Your car down, balance 2 years. Open Sun.
3939WASHINGTON

1940 BUICK 90-L
7 passenger Limo. Radio, heater, defrosters, side mounts, white wall tires. Beautiful black finish. This car is in perfect condition and we will fully guarantee it. Priced
—$1,295—
2545 S. MICHIGAN

Buick '38-41 4 Dr. Trk. Sed.
Famous Special, w. w. tires, heater.
Bargain, $449
SOUTH SHORE BUICK, INC. 7320 STONY ISLAND. MID. 6404.

Buick'40$749
LOGAN SQUARE BUICK,
4 dr. trunk sed.; rad., htr., defrosters. 2468 MILWAUKEE AT SACRAMENTO.

Buick '36-41 Sedan, $245
Htr., defroster, 4 dr., trk..........$20 down
Chevrolet, 24th and Michigan

BUICK—'39 Special or Century sedan...$549
Buick '38 Special or Century sedan... 449
Buick '37 Special or Century sedan... 349
Buick '36 Special or Century sedan... 250
JAMES LEVY BUICK, 2257 S. MICHIGAN.

BUICK—'40 super torpedo 4 dr. sedan; heater, radio, white walls; used only few months; positively like new. Sacrifice for best offer. Dealer. Lawndale 9664.

BUICK—1940 sedan; low mileage; fully equipped. Will sell on sight. Sac. Terms Feehan, Mulberry 1800.

BUICK—'40 sedan 81, good cond., motor guar.; w. w. tires; radio, heater; private party; $800. Address O O 483, Tribune.

BUICK—'39 roadmaster sed.; gd. cond.; w. w. tires; dual spot lt.; rad., htr.; to close estate; $500. Address O N 244, Tribune.

BUICK—'37 4 dr. trunk sed.; sdmts.; exc. cond.; sacrifice. 8449 W. 18th-street.

BUICK—'36 trunk sedan; heater; radio; $195. CHRYSLER DEALER, 4125 LINCOLN-AV.

USED AUTOMOBILES FOR SALE.

STUDEBAKER'S BIGGEST USED CAR S-A-L-E

GIGANTIC STOCK SACRIFICED
All Makes—All Models
SEE THEM TODAY!

'37 FORD COUPE, as is $145
'33 HUPMOBILE SEDAN 75
'34 OLDSMOBILE SEDAN 95
'33 STUDEBAKER SEDAN 50
'36 CHEVROLET SEDAN 185
'29 FORD COUPE 25
'35 BUICK SEDAN 165
'35 TERRAPLANE SEDAN 145
'35 DODGE SEDAN 165
'35 GRAHAM SEDAN 145
'38 FORD SEDAN 325
'39 PACKARD SEDAN 595
'40 FORD 85 COUPE 495
'37 CHRYSLER AIRFLOW SED....... 345
'37 TERRAPLANE 6 SEDAN 275
'37 PLYMOUTH SEDAN 325
'35 PLYMOUTH COUPE 95
'34 NASH SEDAN 50
'35 STUDE. CONVERT. COUPE 185
'34 FORD SEDAN 55
'36 STUDEBAKER SEDAN 165
'37 OLDSMOBILE 6 SEDAN 345
'36 FORD SEDAN, 4 dr. 135
'37 DODGE SEDAN 325
'35 DE SOTO SEDAN 175
'36 PLYMOUTH SEDAN 225
'35 OLDSMOBILE SEDAN 165
'37 CHEVROLET COUPE 275
'40 OLDS. 6 SED., rad. htr........Bargain
'40 PACKARD SED., Super 8 with rad., htr., maroon..............Real buy
'38 PLYMOUTH SEDAN 425
'36 NASH SEDAN 225
'37 NASH 6 SEDAN 295
'36 GRAHAM SEDAN 225
'38 CHEVROLET COUPE 345
'39 CHEVROLET SEDAN 435
'40 CHEV. SED., rad., htr., white tires.
'36 PACKARD SEDAN 225
'35 CHRYSLER SEDAN 185
'38 FORD COUPE 275

We Handle All Our Own Time Payment Deals
No outside finance company—no embarrassing questions from strangers. IT'S A SECRET between you and Studebaker.
STUDEBAKER
USED CAR DEPT. STORE.
26TH and MICHIGAN
CALumet 6492. Open Eves., Sundays.

NORTHWEST BUICK
"19 YEARS ON LAWRENCE-AV."
'39 Buick 4 dr. trunk.......$549
De luxe equipt.; heater, defr.
'39 Olds 70 trunk sed......$499
5 pass.; radio, heater; an excel. car.
'38 Buick 4-door trunk...$449
Full de luxe equip. Heater, defr.
'38 Pontiac 6 sedan.........$399
Radio, heater. Excellent.
'37 La Salle 4-dr. sed.......$349
Trunk, radio, heater, W. W. tires.
'37 Packard 6 sedan.......$333
Radio, heater. A real buy.
'36 Buick 5-pass. trk. sd.$249
Full de luxe equip. Heater, defr.
'39 Dodge 4-door sedan..$462
Equipped with heater, etc.
'37 De Soto 4-dr. trunk...$299
Radio, heater, etc.
'39 Ford 85 Tudor $419
Radio, heater. Like new.
3807 Lawrence-av.

COMMUNITY MOTORS Inc.
"X"
MARKS THESE BARGAINS
'40 PLYMOUTH de luxe spt. coupe..$495
'38 PACKARD 4 door sedan 395
'38 BUICK 4 door trunk sedan 395
'37 FORD Business coupe 175
'36 DODGE 4 door trunk sedan........ 195
'36 DE SOTO 4 door trunk sedan 195
'36 FORD 4 door sedan 145
'36 GRAHAM 4 door sup. charger 175
'36 CHEVROLET town sedan 175
'34 PONTIAC 5 pass. sedan 90
'32 PONTIAC 6 cyl. sedan 45
7716 AND 7740
STONY ISLAND-AV.

BUICK SPECIALS
'40 Spec. club cpe...$765
RADIO, HEATER, DEFR., W. W. TIRES.
'39 Roadmaster sed.$595
RADIO, HEATER, DEFROSTERS, ETC.
'39 Special sedan...$549
2-DOOR; RADIO, HEATER, ETC.
'38 Century sedan..$449
RADIO, HEATER, CLOCK, ETC.
'37 Roadmaster sed.$349
RADIO, HEATER, CLOCK, ETC.
'36 Century sedan..$245
6 WHEELS; RADIO, HEATER.
'35 Special sedan...$165
TRUNK, HEATER, CLOCK, ETC.

Gerwig-Nelson Buick
8447 S. ASHLAND

BUICK
7 PASS. SEDANS
1940 BUICK Blk., 6 wh., htr., radio.$1,295
1938 BUICK Blk., 6 wh., htr., radio 545
1938 BUICK Limo., bl., 6 w., ht., rd. 525
1937 BUICK Blk., 5 wh., htr., radio 375
1936 BUICK Limo., Bl., 5 w., ht., rd. 295
EMIL DENEMARK, 3910 Ogden-av.

1939 BUICK
Special de luxe coupe; has radio, heater, seat covers, spotlight and clock; beautiful blue finish; perfect thruout.
100 OTHER CARS TO CHOOSE FROM.
Dodge-Plymouth Dealer
3210 W. Jackson-blvd.

BUICK '39 SPECIAL SED.
4 dr. trunk; spotless original finish; radio, heater, dual access. equip.; low mileage; one owner car; a bargain at.......$545
Montgomery Motor Sales,
OLDSMOBILE DEALER. 2300 MADISON.

BUICK 1940 TORPEDO CPE.
6 pass. Radio, heater, 2 tone blue. Cost new $1,500. Sell at a $700 discount. Tms.
2317 S. MICHIGAN-AV.

Buick '40 De L. Trg. Sd., $765
4 dr., trk., white walls, rad., htr.$165 dn.
Chevrolet, 24th and Michigan

BUICK—1939 7 pass. sedan; low mileage; appearance and mechanically perfect; fully equipped; original private owner; cost $2,450; will sacrifice for $800. Phone Greenleaf 7678.

BUICK—'40, super sed., pract. new; rad., htr. Sac. $845. Also '39 sed., almost new; rad., htr. Sac. $525, terms, tr. 3315 N. Cicero.

BUICK—1940 SEDAN................$695 DE LUXE EQUIP. UNBEATABLE VALUE. COOK COUNTY 1340 W. 63D.

BUICK—'40 Super 4 door. Bargain. Trunk, air conditioning. Rad., htr., w. w. MIDWEST AUTO. 2240 S. MICHIGAN.

BUICK—'37 sed.; sp. at $265; $10 dn., $5 wk. 6833 S. Western. Republic 6671.

BUICK—'37 4 dr. de luxe sedan; radio, htr.; exc. cond.; sacr., $275. 2654 Madison.

USED AUTOMOBILES FOR SALE.

DON'T PASS THESE BUYS AT Frank Lynch Buick Co.

1ST PAYMENT APRIL 1
'40 Buick 5 p. cp.; r., ht..$795
'40 Hudson 4 d. sd.; r., h. 595
'40 Ford cp.; r., h., etc.... 535
'39 Buick sedan; heater.. 549
'39 Dodge 4 dr. lux. liner 495
'38 Buick 5 p. sed.; radio 449
'38 Dodge 4 d. sed.; r., h. 385
'37 Ford 5 p. sed.; r., ht. 235
'37 Buick 4 dr. sed.; htr. 349
'37 Dodge 4 dr. sd.; r., h. 275
'36 Buick 5 p. sed.; htr.... 185
'36 Dodge 4 dr. sed.; htr. 170
'35 Olds. 4 d. tk. sd.; r., h. 165
'35 Buick 4 dr. sed.; htr. 150
'35 De Soto cpe.; rd., htr. 145
'35 Ford 4 d. t. sd.; r., h. 85
'35 Chev. de l. sed.; r., h. 145
'34 Chev. de l. cpe.; r. s. 95
'34 Chev. de l. 2 dr. sed.. 125
'34 Olds. 4 d. tk.; r., 6 w. 89
'33 Buick 4 dr. sed.; htr. 75
'33 Dodge 4 dr. sedan..... 65
'34 Ford coupe; heater... 65

100 Cars—All Makes
—Low as $5 Down—
LOW BANKERS' TERMS.
[2—LOCATIONS—2]
4216 AND 5330 IRVING PARK
MULBERRY 1800.
PENSACOLA 2212.
OPEN EVES., SUNDAY

NO MONEY DOWN
IF YOU HAVE A JOB.
GRAND AUTO PLAN
1941 LICENSE
FINANCED FREE.

'37 Buick sed..$349	'39 Buick sed....$539
'36 Buick sed.. 289	'40 Chev. sedan.. 499
'37 Chev. sed.. 299	'36 Chev. sedan.. 199
'39 Chrys. sed.. 495	'37 De Soto sed. 295
'36 De Soto sed. 245	'40 Dodge sed.... 555
'39 Dodge sed.. 475	'36 Dodge sed.... 235
'38 Chev. cpe.. 299	'39 Merc. cnv. cp. 545
'40 Ford cpe.... 469	'40 Ford sedan.... 539
'38 Ford sed.... 345	'36 Ford sedan... 195
'38 Buick sed... 399	'39 Huds. cl. cp. 415
'38 Olds. 6 sd. 379	'37 Olds. sedan... 299
'40 Olds. sed.... 567	'37 Plym. coupe. 279
'34 Olds. sp. cp. 99	'39 Pont. cnv. cp. 567
'36 Pont. 6 sd. 199	'37 Pont. sedan.. 299
'35 Plym. sed.. 169	'37 Pack. sedan.. 299
'38 Pont. sed.. 345	'39 Pont. 6 sd... 499
'39 Plym. sed.. 469	'37 Ford sedan... 225
'38 Pack. sed.. 399	'39 Ford cnv. sed. 499
'37 Dodge sed.. 289	'37 La Salle sed. 349
'36 Lafay. sed.. 199	'37 Olds. sedan.. 179

150 MORE TO SELECT FROM.
3940 GRAND
1 block east of Crawford, cor. Harding-av.
SPA. 3940 Open Eves.-Sun.

RUBY HAS THE BARGAINS
'30 PONTIAC SEDAN....................$35
'34 PLYMOUTH COACH....................$85
'34 CHEVROLET COUPE....................$95
'35 FORD TUDOR....................$95
'34 CHEVROLET FORDOR $125
'35 CHEVROLET COUPE $165
'36 FORD FORDOR $195
'36 CHEVROLET FORDOR $195
'36 CHEVROLET TOWN $225
'39 CHEVROLET TOWN $395
100 OTHER BARGAINS 100
Ruby Chevrolet, Inc.
1147 W. Jackson Blvd.
ALWAYS OPEN. MONROE 8787.

1938 BUICK 68
An attractive 5 pass. touring coupe with trunk; finished in beautiful blue and equipped with radio and heater. An exceptionally fine value at only—
$375
Liberal Trades—GMAC Terms.
Cadillac Chicago Branch
2258 S. MICHIGAN
CALumet 4185. Open Evenings.

'36 BUICK 4 DR., $245
"X"
MARKS THIS BARGAIN.
Dependable—good looking—economical trunk sedan. This car shows good care. Heater, A-1 tires. We'll guarantee it for as long as you own it. TERMS-TRADE.
GERRY SEMMES PONTIAC
6035 Cottage Grove

BUICK 1940, $795
TORPEDO SUPER SEDAN
DE LUXE 4 dr., 6 pass.; underseat htr., defroster, wh. wall tires, push button radio. Your car down, bal. 2 years. Open Sun.
4635WASHINGTON

BUICK—'38 Special 4-dr. sedan, maroon; rad., htr.; $400; priv. party. Saginaw 4613.

Cadillac 60 Special Sale
For the best buy and to know what a real bargain is, you must see the assortment of '39 and '38 60 special sport sedans I am offering today; direct from Detroit and really gorgeous de l. cars, priced BELOW THE MARKET.
ALSO '38 60 SPORT SEDAN........$535
AND '37 60 SPORT SEDAN..........$360
F-E-L-Z, 1132 Diversey
Famous 21 years for fine car bargains.

Cadillac '38 Club Sed.
GREEN FINISH, RADIO, HEATER.
$595
PACKARD-CHICAGO,
24th and Michigan. Calumet 7413.

'39 Cadillac 60 Spec., $795
4 dr. de l. custom sedan; radio, heater, white wall tires. Low mileage. Terms.
HUDSON DEALER
3956 W. GRAND.

CADILLAC—'36 coupe; radio, heater, tires like new. 2441 Michigan. Calumet 6100.

CADILLAC—'40 torpedo sed.; rad., htr., w. ws.; $975. O'Rourke, 2243 S. Michigan.

CHEV.—'36 de luxe sport sedan, $225. A1 cond. Phone bet. 9:30-6. Regent 8495.

CHEV.—'36 sed.; sac., $185; $5 dn., $3 wk. 6833 S. Western. Republic 6671.

CHEV.—'36 2 dr. trunk sed.; runs good; sac. $165. 535 Madison-st., Oak Park.

CHEV.—'40 4 pas. opera coupe; radio, htr.; $545; perfect. Burke, 2345 S. Michigan.

CHEV.—'38 5 pas. trk. sed.; rad., htr..$359 ROYAL SALES, 2524 or 2515 Milwaukee.

'35 CHEVROLET 5-PASS. SEDAN..........$95 6200 SOUTH WESTERN.

CHEV.—1936 sedan. Drafted. Sacrifice for quick sale. 5358 Calumet. Ken. 5468.

USED AUTOMOBILES FOR SALE.

WHY PAY MORE?
GET YOUR CAR AT
M. & R.
FACTORY HUDSON DLR.
BELOW MARKET VALUES
We HAVE the cars we ADVERTISE.
'40 Chevrolet 4 dr. sedan..............$495
'40 Plymouth 4 dr. sedan.............. 535
'40 Dodge de l. sport coupe.............. 550
'40 Pontiac de l. 6 tour. 4 dr. sedan. 625
'40 Mercury de luxe 4 dr. sedan...... 675
'40 Nash 6 de l. sed., weather eye.... 595
'40 Ford 4 dr. sport sedan.............. 425
'40 Buick super 5 p. Torpedo cpe.... 775
'40 Hudson coupes, sedans, up....... 495
'39 Buick 40 series sedan.............. 525
'39 Olds de l. trunk sedan.............. 475
'39 Dodge 4 dr. de l. trunk sedan..... 445
'39 Hudson 6 de l. 5 pass. sedan...... 395
'39 Pontiac de luxe sedan.............. 425
'39 Plymouth 4 dr. de l. trunk sedan.. 395
'39 Stude. Comm. 6 de l. sed.; overdr. 445
'38 Dodge de l. 4 dr. sedan.............. 365
'38 Packard 4 dr. sedan.............. 485
'38 Hudson 6 de l. 4 dr. sedan....... 295
'38 Olds. de l. 4 dr. trunk sedan...... 395
'38 Plymouth de l. tour. sedan....... 345
'38 Pontiac coupe 335
'37 Pontiac 6 de l. sedan.............. 315
'37 Dodge de l. sedan and cpes., up. 265
'37 Olds. de l. sed. and cpes., up..... 295
'37 Packard de l. sedan, 6-8.......... 295
'37 Chrysler airflow 4 dr. sedan....... 345
'37 Hudson de l. 4 dr. sed., w. w..... 265
'37 Chrysler 6 Royal 4 dr. sedan...... 295
'37 Linc.-Zeph. sedan and cpe......... 275
'37 Chevrolet Master sedan.............. 265
'37 Terraplane de l. 4 dr. trk. sed... 265
Most cars have radios and heaters.

'36 Graham sd.$145	'34 Olds. sed.....$ 65
'36 Ford sed... 145	'35 Chrys. sed... 115
'35 Laf. sed.... 95	'34 Plym. sed.... 95
'36 Plym. cpe.. 195	'34 Chev. sed.... 95
'36 Chev. sed.. 175	'34 Buick sed.... 95
'36 Chrys. sed.. 225	'34 Dodge sed.... 95
'36 Dodge sed.. 215	'34 Hudson sed... 95
'35 Plym. sed.. 135	'34 Pont. sed.... 95
'35 Dodge sed.. 125	'33 Terra. sed.... 65
'35 Ford tudor. 125	'33 Pont. sed.... 65
'33 Buick sed.. 75	'33 Plym. sed.... 65
'33 Ford sed... 45	'32 Chev. sed.... 45
'32 Plym. sed.. 45	'32 Plym. sed.... 45

No Outside Finance Company.
We Finance Our Own.
Established 24 years.
Open evenings and all day Sunday.
HUDSON DEALER,
3956-4001 W. GRAND
AT CRAWFORD-AV. [4000 WEST].

NO MONEY DOWN
IF YOU HAVE A JOB
Kailer-Youngquist
Authorized Olds. Dealer
1941 LICENSE FREE
ON ADVERTISED CARS ONLY.
7 DAY DRIVING TRIAL
'40 MERCURY 4 dr. sedan; rad., htr..$655
'40 PLYM. conv. cpe.; rad., htr., w. w. 595
'40 CHEV. spec. mast. de l. sed.; r., h. 595
'40 BUICK spec. sed.; rad., htr., w. w. 745
'40 OLDS. "7" 5 pass. sed.; rad., htr. 565
'39 FORD 5 pass. sedan; rad., htr.... 395
'39 CHEV. 4 door de l. sedan; htr.... 465
'39 PLYM. 4 door sedan; heater....... 445
'39 BUICK 4 dr. sedan; rad., htr...... 545
'39 DODGE 4 dr. sedan; rad., htr.... 495
'38 PLYM. 4 door sedan; rad., htr.... 345
'38 NASH overdr. 5 pass. sed.; r., htr. 335
'38 OLDS. 4 door sedan; rad., htr.... 395
'38 BUICK 4 door sedan; rad., htr.... 425
'37 CHEV. 4 door sedan; rad., htr.... 275
'37 PLYM. 4 door sedan; rad., htr.... 295
'37 BUICK 4 door sedan; rad., htr.... 345
'37 DODGE 4 door sedan; rad., htr.... 265
ALL CARS WINTERIZED
FREE 50,000 MI. LUBRICATION PLAN.
5043 BROADWAY
Lon. 4682 Open Eves.-Sun.

READ THIS
AMAZING OFFER
[1] ONLY ONE DOLLAR DOWN.
[2] STATE-CITY LICENSE FIN.
[3] 4 MONTHS' FREE SERVICE.
[4] SPECIAL PLAN FOR DRAFTEES.
HERE IS THE FINEST OFFER EVER MADE TO THE USED CAR BUYER. YOU TAKE ABSOLUTELY NO CHANCE.

'32 Plym. sed..$ 45	'38 Fordor cp....$345
'33 Plym. sed.. 95	'37 Ford sedan.. 215
'35 Ford sedan 145	'36 Buick sedan. 245
'37 Buick sedan 345	'39 Buick sedan. 495
'36 Ford sedan. 165	'37 Plym. sedan. 265
'35 Dodge sed.. 165	'35 Ford coupe.. 125
'35 Chev. sedan 165	'36 Dodge sedan. 195
'35 Plym. sed.. 185	'37 Ford cnv. cp. 295
'35 Olds sedan. 185	'40 Dodge sedan. 595

EVERY CAR IN PERFECT CONDITION.
MICH-AV. DIST. 200 OTHERS.
2209 S. MICHIGAN
OPEN EVES. AND SUN. CALUMET 2610.

NOTHING DOWN
ON YOUR CAR
IF YOU HAVE A JOB.
1941 license free; 7 days' driving trial.

'40 Dodge sed.$595	'37 Olds. 6 cpe...$295
'40 Chev. sed... 495	'37 Ford sed..... 225
'40 Ford sedan. 485	'37 Olds. 6 sed... 325
'39 La Salle sd. 585	'36 Olds. sedan.. 225
'39 Olds. 6 sed. 495	'36 Plym. tk. sed. 245
'39 Buick cpe... 545	'36 Dodge sedan.. 215
'39 Dodge sed.. 485	'36 Pont. 6 sedan 195
'38 Linc.-Z. sed. 445	'36 Ford sedan... 165
'38 Chev. sed... 345	'35 Chev. 4 d. sd. 145
'37 Dodge sed... 295	'33 Plym. sed.... 45

SOME WITH RADIOS AND HEATERS.
50 other late models to choose from.
TERMS OR TRADE. ALWAYS OPEN.
2810 Madison

"X"
MARKS THESE BARGAINS.

'39 Ford sed....$395	'37 De Soto cpe.$265
'39 Dodge sed... 495	'39 Plym. cpe.... 450
'37 NashLaf.sed 295	'36 Stude. sed.... 245
'38 Pont. sed... 450	'40 Pont. sed..... 645

WARNER PONTIAC
958 DIVERSEY. CORNER SHEFFIELD.

CHEVROLET CLEARANCE SALE
By Oldest Chevrolet Dlr.
TOWN SEDANS, SPORT SEDANS, CPES.
'40s low as..........$515
'39s low as.......... 425
'38s low as.......... 360
'37s low as.......... 285
'36s low as.......... 195
Big Selection Fords, Plymouths, Dodges, TERMS YOU CAN AFFORD.
2508 MILWAUKEE
OPEN EVES. AND SUNDAYS.

"X"
CHEVROLETS
'39 Master de luxe 4 door sport sedan; radio, heater, defroster..............$495
'38 Master de luxe 4 door sport sedan; radio, heater, defroster..............$395
'38 Town de luxe 2 door sedan; flex. steering wheel, elec. clock..............$365
'36 De luxe town 2 door sedan; trk., heater, radio. A nice one..............$215
AUTH. PONTIAC DEALER.
800 MADISON, OAK PARK.

'37 Chevrolet Sed., $275
"X"
MARKS THIS BARGAIN.
Radio, heater, A1 condition.
KOLE PONTIAC DEALER
5343 SO. ASHLAND-AV.

1939 CHEV. DE L. SED., $445
Original black finish, factory dual equipment, radio, heater, and defroster. [Our new car guarantee]. Come in today. Your car or $75 dn., bal. $6.25 per week.
MIDWAY CHEVROLET CO.
"South Side's Largest Chev. Dealer."
6522 COTTAGE GROVE.

Chev. '38 Coupe—$325
Original finish; like new; mech. perfect. A real bargain at this price.
CHICAGO AV. CHEVROLET,
CHICAGO-AV. AT AUSTIN-BLVD.

'39 Chevrolet Sport Sedan
Master de luxe 4 door trk.; dual access.; defrosters, heater; your car or $150 down. MANY OTHERS; all types and makes.
Ajax Olds, 7800 Stony Island

Chev. '40 Trg. Sedan, $485
Full 5 pass. with trunk; Dual equip. Heater and defroster............$100 down
Chevrolet, 24th and Michigan

'39 CHEV. 5 P. COUPE, $485
Thoroughly recond. and guaranteed.
CAR IN HEATED SHOWROOM.
Chev. Dlr., 1212 Chicago-av., Evanston.

CHEVROLET—1937 sport 4 dr. sedan with trunk. Good condition. Will sacrifice for $240. 2814 N. Western.

CHEVROLET—'40 spec. de luxe 5-pass. cpe.; dual equip., rad., htr., etc.; only $595; terms. NICKEY CHEVROLET, 4130 Irving Park.

CHEV.—'37 de luxe trunk sed., only $275; tms.; radio, heater, etc.; this is a real buy. NICKEY CHEVROLET, 4130 Irving Park.

CHEVROLET—'39 town sedan; original beautiful green finish..............$445 McMANUS CHEV., 6640 S. WESTERN.

CHEVROLET—'35 4 dr. sedan; real buy; $125. Fine-Thomas, 4140 Irving Park-road.

CHEVROLET—'32 5 pass. conv. coupe; a dandy; $75. Fine-Thomas, 4140 Irving Pk.

USED AUTOMOBILES FOR SALE.

SENSATIONAL SAVINGS AT James F. Goodwin
"21 YEARS WITH DODGE"
PRICED TO FIT YOUR BUDGET
$35 TO $595
'40 Dodge 4 dr. sed.........$595
'40 Dodge coupe 545
'40 Plymouth coupe 495
'39 Dodge de l. 5 pass. s. 395
'38 Dodge trk. sedan........ 335
'39 Plymouth coupe 295
'37 Olds. "6" 5 pass. sed. 295
'38 Dodge coupe 275
'37 Graham "6" 4 dr. trk. 245
'37 Ford trunk sed........... 225
'37 Terraplane 2 dr. sed. 215
'36 Dodge 5 pass sed........ 165
'35 Ford tudor sed........... 110
'34 Olds. "6" 4 dr. trk.... 75
'34 Stude. 4 dr. sed......... 45
'34 Ford tudor sed........... 35
'32 Ford coupe 35
90 CARS DISPLAYED ON ONE FLOOR IN OUR HEATED SHOWROOM
5719 BROADWAY

House of Quality
'40 BUICK club cp.; rad., htr., w. w.$845
'40 CHEV. Master de luxe; rad., htr.... 595
'40 PONTIAC Torpedo, 4 dr.; rad., htr. 775
'40 DODGE 4 dr. sedan; rad., htr.... 645
'40 BUICK 51 sup. sed.; rad., htr.... 895
'40 OLDS. Torpedo sed.; r., h., w. w. 795
'39 BUICK Opera cpe.; s. mts., r., htr. 545
'36 PLYM. 4 dr. sed.; rad., htr....... 265
'38 DODGE 4 door sedan 395
'39 LA SALLE conv. cpe.; rad., htr.... 695
'38 PACKARD "6" 4d. sed.; r., h., w.w. 445
'38 BUICK 4 dr. sed.; trk., rad., htr. 445
'37 CADILLAC conv. sed.; rad., htr.... 495
'37 ZEPHYR coupe; rad., htr.......... 275
'39 LA SALLE 4 dr.; r., h., w. w...... 595
'37 PLYM. 6 pass. sed.; htr.......... 245
'37 FORD club cpe.; rad., htr......... 245
'39 PLYM. conv. cpe.; htr., w. w. ext. 575
'38 NASH Amb. 4 dr., rad., htr., de l. 375
'35 CHRYS. Airfl. 4 dr.; overdr., htr... 165
'37 LA SALLE sedan; radio, heater.... 345
'37 PACKARD sedan; radio, heater.... 325
'38 OLDS. club coupe; radio, heater.. 425
'37 FORD 4 dr. sed.; rad., htr........ 265
'37 CHRYSLER 5 pass. sed.; rad., htr. 285
'38 FORD 5 pass. sedan; heater...... 245
'38 DE SOTO sd.; htr., overdr., like n. 395
'37 PONTIAC 5 pass. sedan........... 295
'37 ZEPHYR 4 dr. sedan; radio, htr. 295
'36 PACKARD club sedan; rad., htr.... 245
2246 S. MICHIGAN
Open Evenings, Sundays. Cal. 4437.

NO MONEY DOWN
IF YOU HAVE A JOB.
State-City License Free
7 Day Driving Trial
90 Day Free Service

'36 Olds. cv.cp.$265	36 Olds. sed....$235
'36 Ch.m.4 d.s 195	36 Pont. sedan.. 195
'36 Chrys. cv.cp.265	'37 Pont. sedan.. 295
'36 Buick sed.. 335	37 Buick sedan.. 335
'38 Ford del.cp. 245	39 La Salle sed. 495
'36 Ford sedan. 145	'39 Grah. 6 sed. 295
'37 Olds. sedan 295	39 Nash 6 sed.. 445
'37 Dodge sed. 295	'34 Plym. sedan.. 65
'37 Plym. sed.. 235	38 Pack. 6 cv. cp. 445
'40 Chrys.sedan 685	'37 Dodge cpe... 265
'36 Grah. sedan 115	39 Buick sedan. 545
'36 Plym. sed.. 195	33 Pont. sedan 37.50
'36 De Soto sed. 245	'35 Pont.sed.,r.,h. 165
'39 Zeph. sed.. 545	37 Cad. sedan... 345
'39 Mercury sd. 495	40 Buick sedan.. 645

MOST HAVE RADIOS AND HEATERS.
200 OTHER CARS
MAYER MOTOR SALES.
2235 S. MICHIGAN
Open Eves. to 10 Vic. 2682

Independent Motors
Where you make your own terms.
Take 2 years to pay
Deal with no outside Finance Co.
DRIVING TRIAL, SERVICE GUARANTEED
'40 BUICK Super 4 door sedan......$825
'40 OLDS. "90" sedan and coupe...... 775
'39 LA SALLE sedan, two tone..... 585
'39 BUICK Special 4 door sedan..... 545
'38 PACKARD "120" clube coupe..... 475
'38 OLDS. "6" de luxe sedan.......... 365
'37 CHEVROLET 4 door trunk sedan.. 295
'37 FORD 5 pass. trunk sedan........ 175
'36 BUICK "41" 4 door, side mounts. 275
'35 OLDS. "6" sedan; trunk.......... 195
ALL HAVE RADIOS AND HEATERS.
132 other cars to choose from.
2700 W. MADISON-ST.
North Side Branch at 4744 Diversey. Open all day Sunday and eves. till 10.

DEALERS, ATTENTION!
100 USED CARS, WHOLESALE.
Chevrolets, Plymouths, Dodges, Buicks, Fords, Olds., various other makes and models, from 1931 to 1940. Lowest prices. MURPHY-DODGE DLR., 2720 N. CICERO.

1940 CHEVROLET, $545
De luxe sedan, dual equipment, radio, heater, and defroster; original finish. [Our new car guarantee]. 4,000 miles or 90 days parts and labor. This is a new car in every respect. 300 other late model used cars to choose from. Your car, $95 down, balance $7.25 per week.
MIDWAY CHEVROLET CO.
"South Side's Largest Chev. Dealer."
6522 COTTAGE GROVE.

Chev. '39 Trk. Sedan, $385
Popular 4 door model 85; de luxe heater, dual access.; spotless dark green finish and perfect interior; cannot be duplicated at our price. More than 200 other quality cars at lowest prices in the city.
YOUR CAR OR 10% DN., BAL. 20 MOS. Including state and city license.
Clark-Maple Chevrolet,
1038 N. CLARK. ALWAYS OPEN.

'39 Chevrolet De L. Sed., $465
Original black finish; like new thruout; many extras; terms-trade. See it today.
MIDWAY CHEVROLET CO.
"South Side's Largest Chev. Dealer."
7615 STONY ISLAND. SAC. 3389.

CHEVROLET '37 TOWN SD.
Beautiful maroon finish, tires like new. Your car or $35 dn., bal. $19 per mo.
MIDWAY CHEVROLET CO.
"South Side's Largest Chev. Dealer."
7615 STONY ISLAND. SAC. 3389.

CHEV. '40 SED., $495
4 dr. master 6; htr., etc. Terms.
HUDSON DEALER
3956 W. GRAND.

Chev. '39 5 Pass. sed., $365
Dual equip., htr., defroster........$75 dn.
Chevrolet, 24th and Michigan

CHEVROLET—1939 COUPE; smart gray; splendid cond.; only $395; also a 1937 CHEVROLET DE LUXE TOWN SEDAN; maroon; A1 shape; bargain at our price. STUDEBAKER BRANCH, 3822 Lawrence.

CHEV.—'40 special de luxe, tour sedan. Radio, heater, bumper guards, fog lights. Very low mileage. As good as new. ONLY $150 DOWN. Division Chevrolet. 1132 N. Damen.

CHEVROLET—'40 special de luxe sedan.$525 A beauty. Kelly Chrysler, 940 N. Clark.

CHRYS. 1939, $495
De luxe 5 p. tour. sed.; trunk, pushbutton radio, htr., def., blast horns, overdrive; like brand new. We have it for only..$495 Your car down, balance 2 years. Open Sun.
3939WASHINGTON

CHRYSLER—'41 WINDSOR SEDAN; USED. Beau. 2 tone uphol.; full equip.; driven very little by priv. owner; big disc.; satisfactory terms and trade allowance. GOODRICH CHRYSLER, 1811 IRVING PARK-ROAD. WEL. 6162.

CHRYSLER—Latest 1937 sedan; radio, heater, overdrive, etc. Finish immaculate. Upholstery spotless; $265; terms. Chrys. Dealer, 6040 Cottage Grove. Mid. 4200.

'36 CHRYSLER 4 DOOR SEDAN......$195 Overdrive, radio, heater, spotlite. Terms-trade. 2317 S. Michigan-av.

CHRYSLER—'39 de l. 6 Royal 4 dr. sed.; radio, heater, overdrive; $135 down, balance $22 per month. 1647 S. Pulaski-rd.

CHRYSLER—'37 trunk sed., like new, rad., htr.; barg., $250, terms, tr. 3315 N. Cicero.

CHRYSLER—'34 Airflow de l. sed.O'dr. Rad., htr.; A-1 cond.; $195. Radcliffe 5595.

1936 CHRYSLER 4-DOOR SEDAN......$165 6200 SOUTH WESTERN.

USED AUTOMOBILES FOR SALE.

Shop in Heated Showrooms
NO MONEY DOWN
IF YOU HAVE A JOB. SMALL MO. PAY. 7 DAY DRIVING TRIAL. IMMED. DELIV.
'40 LA SALLE torp. sedan; r., h......$995
'40 BUICK super sedan; radio., htr.... 875
'40 PACKARD 6 conv. club cp.; r., h.. 895
'40 MERCURY conv. club cpe.; r., h.. 765
'40 MERCURY sedan; radio, heater.... 645
'40 BUICK limited sed.; radio., htr.... 865
'40 OLDS. torp. 4 dr. sed.; rad., htr.. 775
'40 BUICK mod. 41 4 dr. sed.; r., htr. 745
'40 NASH Am. 4 dr. sed.; r., htr., o'd.. 745
'40 OLDSMOBILE sedan; a beauty.... 595
'40 DODGE de luxe seds.-cpes.......... 595
'40 PONTIAC opera seat coupe; 6 cyl. 645
'40 PLYMOUTH sedans and coupes... 545
'40 HUDSON de l. 6 sed.; radio, htr.... 595
'40 CHEV. special de luxe sed.; r., h.. 595
'39 PLYMOUTH coupe and sedans.... 465
'39 BUICK mod. 41 4 dr.; htr., w. w. 545
'39 PACKARD 6 4 dr. sed.; rad., htr.. 565
'39 OLDS. 70 4 dr. sed.; rad., htr.... 495
'39 CHEV. Mast. de l. sed.; rad., htr.. 445
'38 FORD conv. club coupe; rad. htr. 485
'38 FORD conv. 4 dr. sed. A beauty.. 485
'37 PONTIAC 6 4 dr. sed.; rad., htr.. 335

'39 De Soto sd. $545	'39 La Salle sed..$585
'39 DODGE sed. 495	'35 PLYM. sedan. 145
'39 PONT. sed.. 475	'39 FORD coupe.. 395
'38 BUICK sed. 425	38 OLDS. sedan.. 395
'38 NASH cpe.. 335	'37 OLDS. 6 sd.. 335
'36 OLDS. sed.. 265	'35 FORD sedan... 95
'37 Zeph. sed.. 275	'38 CHRYS. sed... 335
'38 DODGE sed. 365	'34 PLYM. sed.,. 95
'36 PLYM. sed. 195	'36 BUICK sed... 265
'32 NASH 6 sd. 45	'34 CHEV. sedan. 95

150 MORE: all makes, models.
NORTHERN ILLINOIS DISTRIBUTORS.
2222 N. Cicero
BERKSHIRE 4500. ALWAYS OPEN.

IF IT "SPARKLES" IT'S A "RUBY"
USED CAR SPECIAL
'34 CHEVROLET SEDAN $125
Good appearance inside and out; mechanically perfect.
'34 OLDSMOBILE SEDAN $125
2 door trunk, 6 cyl. motor, good tires; excellent appearance inside and out.
'34 DODGE SEDAN $125
Side mounts. A rare buy at this price.
'35 STUDEBAKER $125
4 door touring sedan. A beautiful running car; very clean; heater. Don't pass this one. Come in today.
'35 PLYMOUTH SEDAN $175
4 door touring. Heater, good tires, excellent motor; many extras.
'35 CHEVROLET SPORT SEDAN......$175
Knee action, steel top. A real buy.
'36 TERRAPLANE SEDAN $225
Beautiful finish; excellent condition.
'36 DODGE SEDAN $245
4 door touring sedan. Radio, heater; clean and in excellent condition.
'37 PLYMOUTH COUPE $275
Reconditioned and ready for the road.
'37 PACKARD COUPE..............$295
6 cyl. Radio, heater, road light; good mechanical condition. A real buy.
RUBY CHEVROLET, INC.,
"America's Largest Chevrolet Dealer."
7158 Stony Island

NO MONEY DOWN
on Repossessed Cars
IF YOU HAVE A JOB.
'41 State License Free

'40 Merc. cl. cp.$665	'36 Zeph. 4 d. s.$275
'40 Dodge 4d. s. 645	'37 Ford sedan .. 195
'39 Buick 81 4d 595	'36 Buick 4 d. sd. 195
'39 Buick Sp. s. 545	'36 Dodge sedan.. 195
'38 Buick cpe.. 395	'36 Chev. 4 dr. s. 185
'36 Plym. 4 dr. 195	'36 Ford sedan... 165
'37 Pack. cn. s. 375	'35 Plym. sedan.. 155
'39 Plym. 4 dr. 445	'35 Chev. sedan.. 155
'37 Buick sed.. 335	'35 Ford sedan... 115
'37 Chev. 4 dr. 325	'34 Pontiac sedan 75
'38 Terr. sed. .. 325	'34 Chev. sedan.. 75
'37 Pack. coupe 295	'34 Plym. sedan. 75
'37 Chrys. cpe. 295	'33 Chev. sedan. 65
'37 Plym. sed.. 275	'33 Plym. sedan. 55
'37 Chev. sedan 275	'33 Ford 45

150 OTHERS TO CHOOSE FROM.
Winter & Hirsch
1842 S. Michigan
OPEN EVENINGS AND SUNDAY.

NO CASH DOWN

'39 Ply. trk. sd.$395	'39 Ford tk. sed. $395
'39 Grah. tk. sd. 395	'38 Chev. tk. sed. 295
'37 Dodge tk.sd. 285	'38 Plym. tk. sed. 295
'37 Chry. tk.sd. 275	'37 Buick. tk. sed. 295
'37 Pont 6 sed. 295	'36 Pontiac 6 cp. 185
'37 Ford sedan. 195	'35 Dodge tk. sed. 165
'36 Plym.tk.sed. 195	'34 Pontiac sed.. 95
'36 De Soto sd. 125	'33 Plym. sed.... 65
'35 Chev.del. sd. 95	'33 Dodge sed.... 65
'34 Olds 6 sed. 95	'31 Ford sedan.. 35

2755 W. MADISON
2919 W. MADISON
OPEN EVENINGS AND SUNDAY.

BROADWAY BUICK
'37 Buick 4 dr. trk. sed..$349
'39 Ford 85 d. l. 4 d. t. sd. 479
'39 Plym. de l. trk. sed... 459
'40 Olds. "6" trk. sed....... 599
'38 Pont. "6" trk. sed....... 399
'36 Buick 4 dr. trk. sed... 199
5701 BROADWAY

1937 CHRYSLER
Airflow 4 door sedan. Beautiful Black finish. Heater, good tires. Perfect condition. 100 OTHER CARS TO CHOOSE FROM.
Dodge-Plymouth Dealer,
3210 W. Jackson blvd.

'39 Chrysler Royal Sedan
4 door de luxe sedan. Trunk, radio, heater, defroster, etc. Your car or $195 down, balance 12 to 18 months to pay. ALSO 175 OTHERS TO CHOOSE FROM.
Ajax Olds, 7800 Stony Island

CHRYSLER—'39 IMPERIAL BROUGHAM; equipped with overdrive, radio, electrical clock, heater, and defroster. Full de luxe equip. Finish and upholstery like new. Special at..............$595 DODGE DEALER. 5719 BROADWAY.

CORDS—CORDS—CORDS
3 TO CHOOSE FROM.
BRAUD FORD DLR. 6647 S. WESTERN.

DE SOTO 1940, $595
De luxe 5 pass. touring sedan; overdrive, built-in trunk, radio, heater, defrosters, flexible steering wheel, blast horns; a natural beauty. We have it for only......$595 Your car down, balance 2 years. Open Sun.
3939WASHINGTON

1938 DE SOTO
De luxe custom coupe; beautiful blue finish; heater; perfect condition. 100 OTHER CARS TO CHOOSE FROM.
Dodge-Plymouth Dealer
3210 W. Jackson-blvd.

De Sotos-Plyms.
Nearly every style and model. You can now buy as low as $1 a day. Place your order now; good allowance on your car.
Dawes, 2309 S. Michigan.
VIC. 0909. Open eves.—Sunday.

DE SOTO '38 COUPE
Beautiful original finish; push button radio; large heater; clean upholstery; original owner; bargain, $395. $70 down, $19.95 per month.
Montgomery Motor Sales,
OLDSMOBILE DEALER. 2300 MADISON.

DE SOTO 1940 SED., $645
4 dr. de luxe touring sedan. Radio, heater, defroster. Car is just like new. Terms.
2317 S. MICHIGAN-AV.

DE SOTOS—'39, trunk coach, like new, overdrive, heater, $495. Also '37 sed., rad., htr., overdrive; $295. Also '36 sed., rad., htr.; $235, terms, trade. 3315 N. Cicero.

DE SOTO—'35 4 dr. Airflow sedan; radio, heater, overdrive, $165. Terms-trade. 2317 S. MICHIGAN-AVENUE.

DE SOTO—'39 custom built 4 dr. sedan; w. w. tires; defroster, htr., radio; overd.; priv. pty.; $495. Mon. 1422, aft. 5. Est. 1114.

DE SOTO—'40 4 dr. trk. sedan, $745. McFarland Keenan, S. E. cor. 76th-Halsted.

DODGE—'39 trunk sed., like new; $445. Also '38 trunk sedan, sacrifice $345, terms, trade. 3315 N. Cicero-av.

DODGE—'40 Tour. sedan, h. and d., private. Can tfr. paymts., $625. Columbus 6343.

DODGE—'34 trk. sed., $125; $2 dn., $2 wk. 6833 S. Western. Republic 6671.

USED AUTOMOBILES FOR SALE.

NO OTHER DEALER CAN MAKE THIS BOAST!
THE FINEST QUALITY OF MECHANICALLY PERFECT USED CARS IN CHICAGO.
Distributors of Hi-Grade Used Cars. FOR 28 YEARS.
'40 BUICK spec. club cpe.; r., h.......$745
'40 BUICK torpedo club cpe.; rad., htr. 795
'40 BUICK torpedo sed.; rad., htr.... 795
'39 BUICK special 4 dr. trk. sed.; perf. 545
'40 CHRYS. traveler 4 dr. sed.; r., htr. 745
'39 CHRYS. 6, 4 dr.; o'drive, rad., ht.. 565
'39 OLDS. 4 dr. sed.; r., h.; used 3 mo. 565
'39 LA SALLE club cpe.; rad., htr..... 595
'38 PONTIAC 4 dr. sed.; htr.; like new 395
'39 PLYM. trk. sedan; like new...... 395
'39 STUDE. comm. 4 dr. sed.; everythg. 495
'38 PLYM. 5 pass. sed.; htr., defr..... 365
'38 DODGE 4 dr. sed.; rd., h.; like new 365
'38 BUICK 4 dr. sed.; rad., htr....... 395
'39 LA SALLE club cpe.; rad., htr.... 595
'39 NASH amb. 4 dr. sed.; o'drive..... 495
'38 LINC.-ZEPH. 4 dr. sed.; rad., htr.. 395
'40 FORD de luxe 4 dr. sed........... 595
'38 PACK. 6 cyl. 4 dr. sed.; rad., htr. 465
'40 PACK. 120 4 dr. sed.; rad., htr.... 745
'37 FORD spt. coupe; rad., htr........ 225
'40 DODGE Luxury Lin. sed.; rad., htr. 675
'40 BUICK spec. 4 dr. sed.; rad., htr.... 745
'37 PLYM. sed.; rad., htr.; used 8 mo. 350
'38 CADILLAC 60 spec. sed............ 595
'37 CADILLAC 60 spec. sed............ 375
'37 STUDE. 4 dr. sed.; rad., htr....... 275
'37 BUICK 4 dr. sed.; rad., htr.; 6 ply tires only 2 wks. old............ 345
NAME YOUR OWN TERMS.
Open eves. till 10 p. m. 200 to choose from.
2247 S. MICHIGAN

M-U-R-P-H-Y
AMERICA'S LARGEST EXCLUSIVE
DODGE DEALER
1914—Dependability—1941
NEW LOWER PRICES
'40 Dodge sedan $595
'40 Plym. opera cpe........ 595
'40 Plymouth sedan 495
'39 Mercury sedan.......... 525
'39 Nash 6 opera cpe...... 525
'37 Dodges (12), low as.. 215
'36 Dodges (10), low as.. 165
'35 Dodge de l. 4-dr........ 110
'36 Plym. de luxe sed...... 175
Most cars have radios and heaters.
85—Others—All Makes

'37 Plym. sed..$295	'35 Chrys. sedan.$265
'37 Ford sedan. 195	'36 Chev. sedan.. 145
'37 Zephyr sed. 295	'36 Buick sedan. 195
'38 Lafay sed. 365	'35 Ford sedan.. 55
'36 LaSalle sed. 275	'35 Chrys. sedan. 165
'36 Pont. sedan. 245	'31 Chev. sedan.. 60
'36 Ford sedan. 135	'30 Ford coupe.. 45
'31 Chev. coupe 45	'32 Ford sedan.. 40

Some cars have radios and heaters.
YOUR CAR OR 10% DOWN
2720 N. Cicero

Look for the "X" Which Marks a REAL BARGAIN OFFERED ONLY BY AN AUTHORIZED PONTIAC DEALER

ASHEN
ON 63D. JUST EAST OF WESTERN.
NO MONEY DOWN
'37 Buick sed., rad. and htr. $295
'37 Packard sed., r. and ht., w.w. tires.$265
'37 Plymouth coupe, heater $256
'36 Buick sed., rad. and heater $195
'36 Olds sedan $175
'36 Ford 2 dr. sed., rad. and heater...$135
75 MORE CARS TO CHOOSE FROM.
2341 W. 63d. Open Eves.

7 PASS. SEDANS
'39 Buick, 6 wheels; like new ..$685
'37 Buick, 6 wheels.............. 365
'37 Packard, 6 wheels............ 395
'36 Packard, 6 wheels............ 275
'37 Plymouth sedan 295
RADIOS, HEATERS, WHITE WALLS.
Your car down. Up to 24 mos. to pay.
WALTON CHRYSLER,
2229 S. MICHIGAN

DODGE '38, $385
"X"
MARKS THIS BARGAIN.
4 door sedan; de luxe equipped. Radio, heater. Looks and runs like new.
Grossinger-Pontiac
2658 LAWRENCE-AV.

DODGES 1940 DODGES
BRAND NEW 4 DR. SEDS.
CHOICE OF COLORS
Sacrifice—Big Discount
MURPHY-DODGE DEALER
2650 N. CICERO-AV.

Dodge '37 4-D. Trk. Sd., $345
Original green finish, factory dual equipment. Radio, heater, and defrosters. This car must be seen to appreciate. Come in today. Your car or $45 dn. Bal. $5.45 per week.
MIDWAY CHEVROLET CO.
"South Side's Largest Chev. Dealer."
6522 COTTAGE GROVE.

DODGE '39 SEDAN
Beau. orig. finish. Large hot water heater; clean mohair uphols.; bumper guards; large trunk; traded by orig. owner. A real bargain at $495. Also '37 Dodge 4 dr. sed.; rad., heater.............$325
Montgomery Motor Sales,
OLDSMOBILE DEALER. 2300 MADISON.

DODGE '38—$425
Latest de luxe 4 door touring sedan; built-in trunk, heater, dual equipment, etc.; like new thruout; terms, trade.
DODGE—BENDER-RIEGER, INC.—PLYM.
933 WASHINGTON-BL.

DODGE '37 SED., $269
5 pass. de luxe trunk model; htr.; terms. DODGE DEALER. 2750 Lawrence.

DODGE—1935 de luxe 4-door sedan; low mileage; fog light, pushbutton radio, large heater; a fine family car..........$195 HART MOTOR CO., AUTH. DODGE DLR. Used Car Dept., 4634 W. Madison.

DODGE—1935 business coupe; radio, heater; extra good mech. cond.; you will like this one..........$165 HART MOTOR CO., AUTH. DODGE DLR. Used Car Dept., 4634 W. Madison.

DODGE—1936 5-pass. trunk sed.; radio; good mech. cond.; low mil.; large htr......$195 HART MOTOR CO., AUTH. DODGE DLR. Used Car Dept., 4634 W. Madison.

Dodge '39 De L. Sedan, $475
Htr., defr., dual equip.; low miles.$100dn.
Chevrolet, 24th and Michigan

DODGE—'39 7 PASS. SEDAN, $425. Luxury liner, 100% perfect. Special today. $85 cash, balance 24 mo. Chrysler Dealer, 6051 Cottage Grove, Midway 4202.

DODGE—'40 de luxe 5 pass. sedan, $545; radio, heater, etc. Will pass for new. $100 cash, balance 24 months. Chrysler Dealer, 6040 Cottage Grove, Midway 4200.

1938 DODGE 4-DR. SEDAN..............$345 THIS CAR LOOKS AND RUNS LIKE NEW. 6200 SOUTH WESTERN.

DODGE—'36 4-dr. sed.; like new; sacr. $215. 3952 Broadway. Bittersweet 7894.

DODGE—'35 sedan; htr., etc.; fine tires.$165 $5 down. Kelly Chrysler, 940 N. Clark.

USED AUTOMOBILES FOR SALE.

"X"
Marks These Bargains
PEOPLES PONTIAC
AUTH. PONTIAC DEALER
Cleanest Cars in Town
'40 FORD 4 dr. 85 sedan $595
'40 DODGE luxury liner sed. 595
'40 CHEV. de luxe sedan 575
'40 PONTIAC de luxe 6 cyl. sed. 625
'40 PLYMOUTH de luxe 4 dr. sedan.. 585
'40 PONTIAC torpedo 4 dr. sedan ... 785
'39 BUICK special 4 dr. sedan 545
'39 PONTIAC de luxe 6 cyl. sedan ... 495
'39 DODGE luxury liner sedan 465
'39 PLYMOUTH 4 dr. de luxe sedan .. 445
'39 CHEVROLET de luxe sedan 445
'39 HUPMOBILE 6 cyl. 4 dr. sed..... [illegible]
'38 OLDSMOBILE 6 cyl. 4 dr. sed.... 425
'38 DODGE de luxe 4 dr. trunk sed... 385
'38 BUICK de luxe 4 dr. trunk sed... 445
'38 GRAHAM Supercharger 4 dr. sed. 425
'37 PONTIAC de luxe 6 cyl. sedan.... 325
'37 PLYMOUTH de luxe sedan 265
'37 BUICK 4 door sedan 345
'37 FORD de luxe sedan 275
75 OTHERS TO CHOOSE FROM.
MOST CARS HAVE RADIOS, HEATERS.
Terms to suit you; 24 months to pay.
3152 Ogden
JUST EAST OF KEDZIE.
Rock. 4060. Open eves. and Sunday.

HONESTLY ADVERTISED
'41 De Soto 4 dr. town sed., fluid drive, radio, heater, seat covers. Used $993
'39 De Soto 4d.cus.s.,r.,h. 495
'38 DeSoto 4 d.del.s.,r.,h. 335
'40 Hudson 5 p. sd., r.,h. 475
'40 Plym. 5 p. de l. sed.. 535
'39 Plym. 5 p. sedan, htr. 415
'38 Plym. 5 pass. sd.,r.,h. 285
'37 Laf. 5 pass. sd., r., h. 255
'39 Stude. 4d del. s., r.,h. 485
'36 Lafayette coupe 150
'39 Pont. 4 d. de l. s.,htr. 485
'38 Ford 5 pass. de l. sd.. 250
'37 Chev. 5 pass. sed. 225
'37 Ford coupe 85........... 165
'35 Plymouth sedan 85
'33 Plymouth coupe 50
'32 Chevrolet 5 p. cpe... 30
Your Choice of 100 Others.
Auth. De Soto-Plym. Dlrs.
SUNNYSIDE AUTO CO.
4511 N. LINCOLN-AV.
4428 N. WESTERN-AV.
Open all day Sunday.

MIDWAY CHEVROLET
"South Side's Largest Chev. Dealer."
'33 CHEV. de luxe sed..............$ 55
'34 CHEV. de luxe sed.............. 85
'35 CHEV. de luxe 4 dr. trk. sed....... 135
'36 CHEV. de luxe 4 dr. trk. sed....... 185
'37 CHEV. de luxe town sed.............. 235
'38 CHEV. master town sed.............. 325
'39 CHEV. master de luxe spt. sed...... 395
'40 CHEV. master de luxe spt. sed...... 525
'33 PLYM. sedan 45
'36 PLYM. trk. sed.............. 175
'37 PLYM. trk. sedan.............. 255
'38 PLYM. 4 door trk. sed.............. 365
'39 PLYM. de luxe 2 dr. trk. sed........ 395
'40 PLYM. 4 dr. sed.; w. w. tires...... 595
'35 FORD coupe 85
'36 FORD 4 dr. sed.............. 155
'37 FORD 2 dr. trk. sed.............. 185
'39 FORD de luxe coupe.............. [illegible]5
'36 BUICK 4 dr. sed.............. 195
'37 BUICK Spec. 4 dr. trk. sed........ 375
'39 BUICK Spec. de l. 4 dr. trk. sed... 525
'37 CHRYSLER 4 dr. trk. sed.......... 295
'37 DE SOTO 4 dr. trk. sed. O. D....... 295
'40 DE SOTO 4 dr. trk. sed. O. D...... 665
'37 DODGE 4 dr. trk sed.............. 265
'40 DODGE 4 dr. trk sed.............. 625
'35 PACKARD "120" 4 dr. trk. sed... 195
'35 PONTIAC 4 dr. trk sed.............. 125
'39 PONTIAC 2 dr. trk. sed.............. 465
MOST CARS HAVE RADIOS & HEATERS.
2 E. GARFIELD
ATL. 4000. OPEN EVES. & SUN.

FOR
99c
DOWN AND
$2.99
PER WEEK
You can drive a car home today.
ZENOFF—E Z'er Terms
5545 N. Clark. Edg. 1818

CITY SACRIFICING

'37 Linc.-Z. sed.$279	'34 Ford sed......$69
'36 Chev. sed... 175	'33 Buick sed..... 65
'37 Ford sed... 195	'32 Pont. sed..... 45

$5 DOWN—LICENSE FREE.
CITY AUTO, 1718 S. STATE.

Dodge—Brand New '40
$260 Discount
T. SEDAN DE LUXE, RADIO, HEATER. ALSO COUPE AND SEDAN SLIGHTLY RUN. ALL EQUIP. PRICED LOW AS
—$525—
NO LOT CARS. HEATED SHOWROOMS. DIRECT FACTORY DODGE DEALER.
F-E-L-Z, 1132 Diversey

DODGE '40
$495
"X"
MARKS THIS BARGAIN.
4 dr. trunk sedan, radio, heater, uphols., finish like new; one owner; low mileage.
BENNETT PONTIAC
1117 N. CLARK-ST.

DODGE 1940, $575
COUPE; large trunk space; radio, heater, defroster, blast horns. This car was driven little; like new. We have it for only..$575 Your car down, balance 2 years. Open Sun.
3939WASHINGTON

DODGE 1940 SEDAN, $645
4 dr. de luxe Luxury Liner sedan. Radio, heater, defroster; low mile. Just like new.
2317 S. MICHIGAN-AV.

DODGE—1940 de luxe 5-pass sedan; radio, heater, defr., w. w. tires; finished in beautiful Florida tan; owner was drafted; your chance to get a really low mileage car at a low price. HART MOTOR CO., AUTH. DODGE DLR. Used Car Dept., 4634 W. Madison.

Dodge '40 De Luxe Sedan
Deal with $685 Our Bank
1019 Davis-st., Evanston. Rog. Pk. 2074.

DODGE—'39 de l. sed.; sac.; only $10 dn., $6 wk. 6833 S. Western. Republic 6671.

FORDS—WHOLESALE PRICES. TAUBER'S 4601 MILWAUKEE.

FORD—Late '40 de l. 4 dr. sed.* htr., defr.; almost new. Must sell. $525. Rep. 3820.

FORD—'38 sed.; trk.; only..............$285 Capitol Plymouth. 8031 S. Halsted.

FORD—1935 business coupe; good cond.; radio, heater. 3952 Broadway. Bit. 7894.

FORD—Late '36 tudor; trunk; heater; perfect cond.; must sell, $155. Hemlock 2767.

FORD—'35 sed.; very nice cond.; htr.; sell as a real honest buy. $120. Kil. 6887.

FORD—'37 tudor; looks very nice; must sell. Plaza 6700. Rm. 134. 6125 Kenwood.

FORD—'35 conv. sed.; ra., htr.; clean. $165 ROYAL SALES. 1930 MILWAUKEE.

FORDS '33-'40 ALL BODY STYLES. Nelsen-Hirschberg Ford, 5133 Irving Park.

FORD—'35 sedan; ready to go; $65 full pr. Ben T. Wright, Inc. 1101 N. Clark.

FORD—'37-85 sedan. A real bargain....$195 BEN T. WRIGHT. 1101 N. CLARK.

FORD—'39 de luxe 2 door; good mech. cond.; a bargain, $365. Wright, 1101 N. Clark.

FORDS—Model A's; '31 Victoria, '30 coupe; ready to go. Wright, 1101 N. Clark.

FORDS—Convert. coupes, '40s-'39s-'34s; 5 to pick from. Wright, 1101 N. Clark.

FORD—'35, 5 pass. sed. What a buy...$115 $5 down. Kelly Chrysler, 940 N. Clark.

(Continued on following page.)

USED AUTOMOBILES FOR SALE.

(Continued from preceding page.)

FORD '36
"X"
MARKS THIS BARGAIN.
5 pass. trunk sedan; o.g. black finish; good rubber; reconditioned motor; a very smart car at a bargain price..........$165
COMMUNITY MOTORS,
2625 MILWAUKEE.

FORDS
'39 TUDOR, HEATER....$395
'38 TUDOR, HEATER.... 295
'37 TUDOR, HEATER.... 195
'35 CONV. CPE., heater.. 135
J. A. LAVERY
6529 COTTAGE GROVE.
6137-6143 COTTAGE GROVE.

FORD '37 SEDAN, $235
Original factory finish, dual equipment, six to choose from. Some have radios and heaters. Come in today, pick one out. Your car or $35 dn. Bal. $4.75 per week.
MIDWAY CHEVROLET CO.
"South Side's Largest Chev. Dealer."
6522 COTTAGE GROVE.

FORD '38 CONV. CLUB CPE.
Beautiful original Brewster green finish; genuine leather uphols.; factory installed radio; gas heater, heavy duty white wall tires; owned by prominent west side hotel manager. Priced to sell quick at $95 down. $17.75 per month.
Montgomery Motor Sales,
OLDSMOBILE DEALER. 2300 MADISON.

'40 FORD "85" CPE., $545
De luxe; like new maroon finish; supercharger; South Wind gas heater; car like new thruout. You must see this car to appreciate; terms, trade. [Our new car guar.]
MIDWAY CHEVROLET CO.
"South Side's Largest Chev. Dealer."
7615 STONY ISLAND. SAC. 3389.

FORD '38 COUPE, $295
Beautiful original, factory finish, factory dual equipment, radio, heater. This car is in perfect condition. See it. Your car or $45 dn. Bal. $5.25 per week.
MIDWAY CHEVROLET CO.
"South Side's Largest Chev. Dealer."
6522 COTTAGE GROVE.

FORD '38 De Luxe, $395
Latest 4 door sedan; built-in trunk, heater, radio, spotlite, etc.; beautiful black finish; like new thruout; terms, trade.
DODGE—BENDER-RIEGER, INC.—PLYM.
933 WASHINGTON-BL.

FORDS—COUPES—SEE STALLWORTH.
'40 Ford Coupe, R. H., clean..........$499
'39 Ford De Coupe, R. H., clean..$100 dn.
'38 Ford stand. Coupe; what a buy....$289
'37 Ford Coupe; needs body work......$129
'36 Ford Coupe; very clean...........$129
7400 STONY ISLAND. HYD. PK. 2500.

FORD '37 SEDAN, $295
Beautiful black 5 pass. tudor; heater. Thoroughly recond. including new rings.
SNOW BROS.
FORD DEALERS SINCE 1914.
1027 SOUTH-BOULEVARD, OAK PARK.

FORD '38 SEDAN, $285
Clean, original finish; excellent mechanical cond.; complete accessories; also '37 60 sedan in A-1 cond.....................$195
CLARK-MAPLE CHEV., 1038 N. CLARK.

FORD—1939 5 pass. trunk sedan; built-in radio, gas heater; all de luxe equipment. A perfect family car for only............$395
Your car or $45 down. Bal. 18 months.
AUTHORIZED FORD ON MICHIGAN.
ROMY HAMMES. 2515 S. Michigan.

'38 FORD 85 SEDAN
De luxe 2 dr. model in rich maroon with white tires; has radio, heater; a beauty in wonderful shape; $395. STUDEBAKER BRANCH, 6335 BROADWAY.

FORD '37 FORDOR—$175
MECHANICALLY A1.
Hoeffel Ford 4112 Elston

FORD—
WANT A FORD?
C. ZEPP.
BIG SELECTION IN ALL MAKES.
2950 LAWRENCE. JUNIPER 8310.

FORD '38 STATION WAGON
Built-in radio and heater; perfect.
2222 N. CICERO-AVENUE.

FORD '38 STATION WAGON.
Mercury motor, overdrive, htr., radio. Extras. Priv. 2500 S. Pulaski. Roc. 7324.

FORD—1940 TUDORS, FORDORS, COUPES; radio, heater; like new. $25 down. LAWDER BROS. 6900 VINCENNES.

FORD—1937 coupe. Radio, heater. Good condition. Will sacrifice to avoid mortgage foreclosure. Whowell, 5827 W. Lake.

FORD—'38 conv. sed. Also '37 club conv. and Mercury '40 club conv. cpe. Tms. RANGECROFT-FLOTOW, 4922 Broadway.

FORD—'38 conv. 5-pass. cpe., $485; terms; radio, htr.; a real beauty; must be seen. NICKEY CHEVROLET, 4130 Irving Park.

FORD—'39 de luxe; V-8 "85"; rad., htr. C. ZEPP, 2950 Lawrence. Juniper 8310.

GRAHAM '35 SEDAN
4 dr. Blue Streak, "way above average."
Bargain, $95
7405 STONY ISLAND
SOUTH SHORE BUICK, INC. MID. 6405.

GRAHAM—1938 supercharger 5 cyl. 4 door sed.; radio, htr........................$342
4647 W. MADISON

Hudson—Brand New
194 SEDAN
$450 DISCOUNT
1940 6 SEDAN; A BEAUTY; $595.
DIRECT FACTORY DEALER
940 N. CLARK-ST.

'38 HUDSON "6," $385
"X"
MARKS THIS BARGAIN.
4 door trg. sed.; de luxe equipped. Radio, heater. Looks and runs like new.
Grossinger-Pontiac
2658 LAWRENCE-AV.

HUDSON—1940 6 special de luxe coupe; 100% perfect; very low mileage; $485. If you've brand new; $200 down, balance 24 months. Chrysler Dealer. 6040 COTTAGE GROVE. MIDWAY 4200.

'39 Hudson "95" Sedan
Deal with $525 Our Bank
1019 Davis-st., Evanston. Rig. Pk. 2074.

HUDSON—'38 112, 4 d. sed.; rad., htr.; $365 dn. Kelly Chrysler. 940 N. Clark.

LA SALLE 1937
This luxurious 5 pass. 4 door trunk sedan is finished in attractive green, and equipped with radio and heater. A ride will convince you it's a bargain at only—
$295
Liberal Trades—GMAC Terms.
CADILLAC
HIGHLAND PARK BRANCH.
106 S. 1st-st., Highld. Pk.
HOL. 6700. Highland Park 3442.

La Salle Conv. Sedan, $795
1939 4 Dr. Convertible
WITH RADIO, TRUNK, HEATER.
Your Car Down. Open Eves. and Sun.
Bird-Sykes Co. Est. 38 Yrs.
2215 S. MICHIGAN

1940 La Salle 52 Sed., $975
Torpedo body. Black finish, white wall tires, radio, heater, defrosters, bumper guards, seat cov. Will pass for new. Tms.
2317 S. MICHIGAN-AV.

La Salle '38 4 D. Trg. S., $475
Low mileage. Absolutely spotless. Formerly owned by retired Army Major. $100 down. Car can be seen at
Chevrolet, 24th and Michigan

LA SALLE—'38 convertible coupe; radio, htr.; only $425. Burke, 2345 S. Michigan.

1940 Lincoln-Zephyr
4 door sedan; stock number 77; radio; color green; A1 condition...............$845
Litsinger's, 925 W. Jackson

LINCOLN-ZEPHYR—'39 coupe, $595.
W. w. tires, heater, radio, etc.
Condition justifies a higher price.
RAY TENNES, LINCOLN DEALER,
2451 N. SACRAMENTO-AV.

LINC.-ZEPHYR—1940 de luxe 4 door; radio, htr.; low mileage; interior, exterior spotless. Priced low. Ben T. Wright, 1101 N. Clark.

MERCURYS
'40 Mercury 4 dr., w. w., rad.,htr..$250 dn.
'39 Mercury conv. club c., rad., htr. 195 dn.
'39 Mercury s. cpe., rad., like new 195 dn.
GLENN E. HOLMES, INC.
60 WEST LAKE. FREE PARKING.

USED AUTOMOBILES FOR SALE.

MERCURYS
COUPES—SEDANS—CONVERTIBLES
1939 Models from..........$525
1940 Models from.......... 685
Most of these fine cars are fully equipped, with radio, heater, white wall tires, etc. All have been reconditioned by factory trained mechanics. Inspect these GUARANTEED BARGAINS today at—
—LINCOLN—
[Chicago Retail Division.]
2220 S. MICHIGAN

MERCURY '40, $675
De luxe 4 door 5 pass. touring sedan; trunk, pushbutton radio, heater, defrosters, w. w. tires; driven little; like brand new. See it. We have it for.........$675
Your car down, balance 2 years. Open Sun.
3939 WASHINGTON

MERCURYS
'40 and '39 town sedans, coupe sedans; 8 to choose from; radio, heaters, white wall tires; all under the ceiling; that savings.
C. ZEPP
20 years Ford, Mercury, Linc.-Zeph. Dlr.
2950 LAWRENCE. JUNIPER 8310.

'40 Mercury Club Cpe., $695
Roomy 5 pass. Radio, heater, white wall tires, clock, defrosters. Terms-trade.
2317 S. MICHIGAN-AV.

NASH '39
"X"
MARKS THIS BARGAIN.
Ambassador 6 4 dr. sedan; overdrive, radio, heater; real economy here with its modern improvements. A low mileage car; perfect in every way.................$525
COMMUNITY MOTORS
2521 S. MICHIGAN. CAL. 5310.

MERCURY '39 FORDOR $495
THIS CAR IS LIKE NEW.
Hoeffel Ford 4112 Elston

NASH '38, $365
"X"
MARKS THIS BARGAIN.
De luxe equipped coupe; incl. heater.
Grossinger-Pontiac
2658 LAWRENCE-AV.

NASH '40 AMB. SEDAN
4 dr. Weather eye, air conditioning, radio, overdrive. Will sell for less than ½ of original cost. Terms.
Chevrolet, 24th and Michigan

NASH-Lafayette—1937, 4 dr. sedan; trunk, htr., radio, etc. Good condition. Only $240. 5825 W. Lake.

NASH—Laf. '37 4 dr. de luxe sed.; trunk, htr., radio, etc.; $235. Midway 9769.

NASH—LAFAY.—'38 trk. sed., full price $285
NICKEY CHEVROLET, 4130 Irving Park.

OLDS '38, $345
"X"
MARKS THIS BARGAIN.
De l. 5 pass. trunk sed. Built-in radio, heater, defrosters, blast horns, flexible wheel, electric clock. A one owner car. Very low mil. Low G.M.A.C. terms.
Franklin Weber Pontiac,
6115 N. CLARK.

OLDSMOBILE SPECIAL
"X"
MARKS THIS BARGAIN
1938 OLDSMOBILE 4 DOOR SEDAN.
A good, clean, 6 cyl. sedan with built in trunk, large radio, heater, and many extras at our low price of only $425. Your car or small down payment. Terms.
PONTIAC CO. 945 WASHINGTON-BLVD.

OLDS 1938, $375
De luxe 5 pass. 6 cyl. sedan; built-in trunk, radio, heater, defr., blast horns, clock; like brand new. We have it for...$375
Your car down, balance 2 years. Open Sun.
3939 WASHINGTON

OLDS '39 6 CYL. 4 DR.
sedan. Beautiful original finish; large hot water heater; clean broadcloth upholstery; large trunk; traded by original owner; a real bargain at $535. Also '38-'37-'36 at equally low prices.
Montgomery Motor Sales,
OLDSMOBILE DEALER. 2300 MADISON.

OLDS. '39 SIX SED., $495
Original black finish, factory dual equipment. Radio, heater, defroster. [Our new car guar.] 90 days or 4000 miles. Your car or $75 dn. Bal. $6.40 per week.
MIDWAY CHEVROLET CO.
"South Side's Largest Chev. Dealer."
6522 COTTAGE GROVE.

'39 Oldsmobile 70 4-Dr. Trk.
6 cyl. de luxe model. Radio, heater, defroster. Finish, tires like new. $150 down.
93 OTHER OLDS. '40, '39, '38, '37, '36.
Ajax Olds, 7800 Stony Island

Olds '39 De L. Trg. Sed., $495
4 dr. trk., htr., defroster, de l. eq.$125 dn.
Chevrolet, 24th and Michigan

1940 OLDS., 6 CYLINDERS.
Model 70 de luxe club coupe..........$585
Model 70 4 dr. touring sedan, radio, heater, clock, etc............$675
2317 S. MICHIGAN-AV.

OLDS.—1936 de luxe 4-door 6-cyl. trunk sedan; good tires, O K motor; radio; low mileage..........................$235
HART MOTOR CO., AUTH. DODGE DLR. Used Car Dept., 4634 W. Madison.

'40 Oldsmobile "70" Sedan
Deal with $650 Our Bank
1019 Davis-st., Evanston. Rog. Pk. 2074.

OLDSMOBILE—'37 de luxe sedan, in good cond. for sale acc't of death. Inquire 1112 N. California-av. Armitage 9780.

OLDS.—'39 opera coupe; almost new; radio, htr., $445. Also '37 Olds. sed. and coaches; $325. terms, trade. 3315 N. Cicero.

OLDS.—'39 sed.; htr., trunk.............$495
Capitol De Soto. 8031 S. Halsted.

OLDS.—'40 8 club coupe de l.; r., h. $795
OLDS. DEALER. 661 N. LA SALLE.

OLDS.—'36 trg. sed.; 6 cyl.; $195; $5 dn. $2 wk. 6833 S. Western. Rep. 6671.

OLDS.—'38 trk. sed.; rad., htr.; a rare buy, $495. Burke, 2345 S. Michigan.

PACKARD '39 MODELS
SAVINGS TO $150
Popular 6 and 120 Models
Special model, 1701 tour. sedan. Radio, htr., black finish, clean tires, w. w. tires.
HILL MOTORS-PACKARD,
640 MADISON-ST. OAK PARK.
260 MADISON-ST. OAK PARK.

PACKARD '37, $295
De luxe 5 passenger touring sedan; pushbutton radio, heater, defroster; like brand new; a beauty. We have it for only...$295
Your car down, balance 2 years. Open Sun.
3939 WASHINGTON

Packard '37 Trunk Sed., $375
Late series 6 cyl. 4 dr. sedan; built-in radio, heater. Complete de luxe accessories. Reduced to sell below market..........$375
Also '36 model 120. Fully eqpt.......$185
CLARK-MAPLE CHEV., 1038 N. CLARK.

PACKARD '40 CLUB COUPE
Model 120; radio, htr., defros., w. w. tires; low mileage; cost $1,290; sacrifice, $695.
TERMS. TRADE. ALWAYS OPEN.
2810 W. MADISON

PACKARD—1941 two tone green, 6 cylinder de luxe, 4 dr. sedan; radio, htr., w. w. tires. Original price, $1,330. Sale price, $1,000, no trade. Official's car. Packard Dealer, 5042 Cottage Grove. Ken. 2300.

PACKARD — 1939 club convertible 6 cyl. coupe. Radio, heater, white wall tires; maroon finish; like new. Only $595.
7601 STONY ISLAND. REGENT 0616.

PACKARD—1940 super "8" formal sedan; fully equipped appurtenance; perfect condition. 1122 Catalpa. Ardmore 0678.

PACKARD—'37 4 dr. de luxe sedan; sd. mts., radio, htr.; exc. cnd.; $275. 2654 Madison.

PIERCE-ARROW—Late '33 2 dr. Brougham-mech's car; htr., rad., $50. Van Bur. 8968.

PLYM.—'39 coupe; rad., htr..............$445
Pontiac '40 coupe; like new............$585
CAPITOL PLYMOUTH. 8031 S. Halsted.

PLYMOUTH—'36 4 dr. sedan; radio, htr.; $165. Fine-Thomas, 4140 Irving Park-road.

PLYMOUTH—1937 4 dr. sed., special, $195
NEWBERRY MOTORS 1025 N. CLARK

PLYM.—'38 sed., 4 dr.; htr., rad., trk.$375
Capitol Plymouth. 8031 S. Halsted.

PLYM.—'40 4 dr.; htr., etc.; runs gd.; low mile.; cm. used; $395, terms. 2256 S. State

PLYMOUTH—'36 trunk sed.; htr., rad.; $195.
PLYMOUTH Dealer. 4125 LINCOLN-AV.

PLYM.—'39 tr. sed.; sac., $385; $10 dn., $5 wk. 6833 S. Western. Republic 6671.

PLYMOUTH — '36 sedan, sacrifice, $145.
NEWBERRY MOTORS. 1025 N. CLARK.

USED AUTOMOBILES FOR SALE.

1941 PLYMOUTHS
Save—$250—Save
From Original Price.
Plymouth 4 door sedan. Special de luxe. Radio and heater. Used.
ALSO
Plymouth 5 pass. Club Coupe. Special de luxe. White wall tires, heater and defrosters. Used.
NEW CAR GUARANTEE. LONG TERMS.
Wenzel-De Soto-Plym.
1143 DIVERSEY-BLVD.

1937 PLYMOUTH
Business coupe and 4 door sedan. Both in perfect condition. Heaters.
100 OTHER CARS TO CHOOSE FROM.
Dodge-Plymouth Dealer,
3210 W. Jackson blvd.

Plymouth '36 4 Dr. Trk. Sed.
De luxe. Original blue finish. This car is in unusual condition thruout. Your car or $45 dn., bal. $15 per mo.
MIDWAY CHEVROLET CO.
"South Side's Largest Chev. Dealer."
7615 STONY ISLAND. SAC. 3389.

PLYMOUTH '39 DE L. SED.
Orig. black finish, new car condition. Your car or $65 dn. Bal. $30 per mo.
MIDWAY CHEVROLET CO.
"South Side's Largest Chev. Dealer."
7615 STONY ISLAND. SAC. 3389.

Plym. '39 De L. Sed., $395
Mechanically perfect; very clean; $40 or your car down, 2 years on balance. Car in steam heated showroom. Open eves.
DODGE DEALER. 2954 Lawrence.

PLYMOUTH—1939 de luxe 4-door trunk sedan; has been completely reconditioned and will give new car performance. Only..........................$475
HART MOTOR CO., AUTH. DODGE DLR. Used Car Dept., 4634 W. Madison.

'39 Plymouth 2 Door Trunk
De luxe model; heater, good tires; $150 down.
175 OTHERS TO CHOOSE FROM.
AJAX OLDS. 7800 STONY ISLAND.

1940 PLYMOUTH 1940
7 Pass. Sed. Big Saving
DODGE DEALER. 2720 N. CICERO.

Plymouth '39 Convert. Coupe
Deal with $595 Our Bank
1019 Davis-st., Evanston. Rog. Pk. 2074.

'39 PLYMOUTH SEDAN
Very clean with heater, etc.; smart gray finish; special at $445. STUDEBAKER BRANCH, 4653 WASHINGTON.

PLYM. '36 SED., $139
5 pass. de luxe trunk model; htr.; terms.
DODGE DEALER. 2750 LAWRENCE.

PLYMOUTH—'40 4 DOOR TRUNK SED.
—BARGAIN $485—
MIDWAY NASH, 6052 COTTAGE GROVE.

PLYMOUTH—'39 trunk de luxe sed., almost new; rad., htr.; $435. Also '38 coupe, like new, $325, terms, trade. 3315 N. Cicero.

PLYMOUTH—'36 5-pass. sedan; radio, heater; $5 down, $14.70 per month.
KROLL DODGE. 7215 S. HALSTED.

PLYMOUTH—1939 SEDAN $435
A bargain at our low price.
LANAHAN, INC. 2522 and 2542 Michigan.

PLYM.—'35, 2 dr. sed., tires like new. Rad. Htr. Priv. party. $135. 1813 Dickens-av.

PLYMOUTH—'34 sd.; sac., $85; $5 dn., $2 wk. 6833 S. Western. Republic 6671.

PLYMOUTH—'40 4-dr. de luxe sed.; htr.; like new; must sacrifice. Delaware 3819.

PLYM.—'37 de l. cpe., only $270 now; tms. NICKEY CHEVROLET, 4130 Irving Park.

PLYM.—'34 5 pass. sed. What a buy!...$75
$5 down. Kelly Chrysler, 940 N. Clark.

PONTIAC '40, $595
De luxe 6 cyl. 5 pass. tour. sedan; trunk, pushbutton radio, heater, defrosters, flexible steering wheel, blast horns, elec. clock; like brand new. We have it for only...$595
Your car down, balance 2 years. Open Sun.
3939 WASHINGTON

P-O-N-T-I-A-C-S
1941 PONTIAC SEDAN; OFFICIAL'S CAR.
1940 PONTIAC SEDAN; TRUNK....$675
1939 PONTIAC SEDAN; TRUNK.... 525
1938 PONTIAC SEDAN; TRUNK.... 425
1937 PONTIAC SEDAN; TRUNK.... 295
1936 PONTIAC SEDAN; TRUNK.... 195
FITZPATRICK, AUTH. PONTIAC,
7727 S. ASHLAND

PONTIAC '40 TORPEDO SD.
4 dr. de luxe model. Radio, heater, defrosters, clock. Cost new $1,250. Will sell at $500 discount. Bargain. Terms-trade.
2317 S. MICHIGAN-AV.

Pont. '39 De L. Trg. Sd., $475
6 cyl., trk., htr., defroster......$100 down
Chevrolet, 24th and Michigan

'37 PONTIAC 6 SEDAN
Gunmetal gray; radio, htr.; low mileage; a beauty at $325. STUDEBAKER BRANCH, 1836 RIDGE, EVANSTON.

PONTIAC—1940 de luxe 6 cyl. 5 pass. trunk sedan; heater, defrost., w. w. tires, air condition unit; orig. black fin.; very low mileage; new car appear. in every detail..$645
Auth. Pontiac Dlr., 800 Madison-st., Oak Pk.

PONTIAC—'41 custom sedan; radio, heater; executive's car; low mileage; big discount.
BENNETT PONTIAC, 1117 N. CLARK.

PONTIAC—'37 2 DR. SEDAN.
De luxe radio, htr., seat covers; perfect cond. 3036 S. Halsted. Zorn.

PONTIAC—'35 trk. sedan; rad., htr.; $185; good cond.; priv. 5149 S. Francisco-av.

PONTIAC—'33 sd.; mec.-paint O.K.; only $65; $2 dn., $2 wk. 6833 S. Western. Rep. 6671.

PONT.—'36 coach; 100% perf.; orig. pnt., gd. rubber; sac., cash.; Gasser, 939 Van Buren.

PONTIAC—'36 6, 4-dr. sedan..............$175
BENNETT PONTIAC, 1117 N. CLARK.

PONTIAC—1940s; brand new; big discounts.
BENNETT PONTIAC, 1117 N. CLARK.

PONTIAC—'36 6 2 dr. sed., rad., htr....$225
Oak Park Buick, 639 Madison, Oak Park.

REO—'35 trunk sedan; tires like new; perfect condition; $85. Midway 9769.

'40 Studebaker President
Powerful, luxurious cruising sedan with radio, climatizer, overdrive, white wall tires, clock, etc. This car absolutely cannot be told from new; outstanding value, $895.
STUDEBAKER BRANCH, 1836 RIDGE, EVANSTON.

'39 Studebaker Champion
4 dr. de luxe sedan with climatizer, broadcloth upholstery, de luxe steering wheel, etc.; wonderful cond.; priced to sell quick. STUDEBAKER BRANCH, 7730 STONY ISLAND.

Stude. '37 Dict. 6 Sed., $295
4 dr. with trunk, heater, defroster, radio. Very low mileage. $50 down.
Chevrolet, 24th and Michigan

Stude. Commander 6 Cpes.
1940—Overdr., radio, htr., defr., clock.$565
1939—Overdrive, radio, htr., defroster 465
2317 S. MICHIGAN-AV.

'40 Studebaker Champion
De l. club sed., heater, dual access.; low mileage. $185 down.
MANY OTHERS; ALL MAKES, TYPES.
AJAX OLDS, 7800 STONY ISLAND.

'37 STUDEBAKER, $165
2 dr.; needs a little fender work.
STUDEBAKER BRANCH, 4653 Wash'gton.

STUDE.—'41 Champ. sed.; fully equip.; just like new; very low mileage; big savings. C. ZEPP, 2950 Lawrence. Juniper 8310.

WILLYS—Late '38 coupe; blk.; eqpt.; low mileage; $250. 7424 South Park-av.

WILLYS—'40 4 dr. sed.; radio, htr., w. w.'s perfect, $395. Burke, 2345 S. Michigan.

WILLYS—1937 sedan; excellent condition. Phone Butterfield 9354. Apt. 201.

Zeph. '38 sedan..................$490
Zeph. '38 coupe, r. & h.... 465
Zeph. '37 sedan, r. & h..... 290
3520 ARCHER-AV.

TRAILERS—PASSENGER AND UTILITY.

For Sale.

1941 Chicago Streamlite
15 models. Masonite and leatherette. Hot air floors. Gumwood interiors. $545 up. Display rooms open evenings and Sun. Dealers' inquires invited
2441 S MICHIGAN CALUMET 6100.

Indian—The Trailer for 1941
Now on Display National Trailer Show. International Amphitheater and at
6911 SOUTH CHICAGO-AV.

SCHULT—41's latest models used bargains; small amt. down; we finance. We rent 'em. 7424 Stony Island. Dor. 5000. Eves., Sun.

SAVE $$1—See '41 Universals. All Models. Fact. Disp., 9321 Cottage Gr. Always open.

PLYMOUTH-LA SALLE 2-3 rm.; htd. floors. All models. E-Z terms. 7640 Stony Island.

SEE NEW '41 NATIONALS at sport show and Orr's. 2416 S. Michigan-av.

AUTOS, TRUCKS TO RENT.

NEW CHEVROLET passenger car—Chevrolet G. M. C. panel or stake truck; ½ or 2 tons; rent without driver by day, week, year; low rates. DELAWARE 7272.

RENT A TRUCK—By hour, day, week, year; ½ to 2 ton panel stake body; without driver; low rates. Harrison 4806.

MOTOR TRUCKS.

For Sale.

RUBY
"America's Largest Chevrolet Dealer."
HAS THE TRUCKS
'39 CHEV., cab and chassis, duals....$395
'37 CHEV. ½ ton panel.................. 175
'36 G M C 1½ ton panel, duals...... 175
'37 CHEV. sedan delivery.............. 150
'36 DODGE ½ ton panel................ 150
'35 CHEV. 1½ ton panel................ 145
'35 INTER. ¼ ton panel................ 125
'34 CHEV. ¼ ton panel.................. 95
All makes and body styles.
'34s to '41s.
RUBY CHEVROLET, INC.,
7158 STONY ISLAND. FAIRFAX 9600.

CLOSING OUT CHEVROLETS
Chassis & Cabs, '36s to '39s
Long wheelbases. Some with bodies.
Also Panels, '33s to '39s
No reas. offer refused. Terms to suit.
CHICAGO'S OLDEST
CHEVROLET DEALER
2508 MILWAUKEE-AV.

Better Trucks—S. West
'36 FORD sed., delivery, o.k.'d.......$195
'37 CHEV. sed., delivery, o.k.'d....... 295
'38 CHEV. ¾ ton panel, o.k.'d......... 395
'39 CHEV. ½ ton panel, o.k.'d......... 450
'39 DODGE ½ ton panel 450
'39 CHEV. sed., delivery, o.k.'d 450
49 Others in all Makes-Models.
Southwest Chev., Inc.
9220 S. ASHLAND. CED. 3500.

PLYMOUTH '39 DE LUXE COM. SEDAN. Looks and runs like new; perfect for light delivery service; special at $395.
DODGE DEALER. 5719 BROADWAY.

STERLING 14 ft. encl. stake body; beau. DIAM. T enclosed panel; clean job. INTERNATIONAL C 50 long wheelbase. INTERNATIONAL C 20, rebuilt.
5715 S. HALSTED. ENGLEWOOD 3333.

DODGE '40—New, 1½ ton, cab over engine chassis, 105 in. w. b., 32x6 10 ply tires. Helper springs; big savings.
M. J. LANAHAN, INC., 26th and Wabash.

LATE 1938 Ford truck with stake body, ¾ ton; excellent condition; low mileage. Can be seen at 3800 Cortland-street anytime before 5 p. m., except Sunday.

100 TRUCKS—DUMPS, STAKES, PANELS, PICKUPS. $50 UP. TERMS. TRADE. 2301 W. Ogden, cor. Roosevelt. Can. 2794.

STEWART tractor—'38 sleeper cab; 9.75x20 tires. Virginia 0210.
AUTOCAR SALES, 1716 W. PERSHING.

FORD and Chev.—Late models, 6-wheel Thornton drive; dump trucks; like new; low mileage; terms. 6719 S. Halsted st.

INTERNATIONALS—D-30, D-35, D-40, and D-50, short and long w. b.; bodies to suit. N.W. cor. 23d and Wabash. Open Sun. Cal. 3607.

¼ TON model C panel Chev. 1939 truck—Excel. cond.; tires like new; only 11,000 mi. Will sacr. Bowers Battery Co., Harvey, Ill.

FORD TRUCKS, ALL MAKES, BODY TYPES. Nelsen-Hirschberg Ford, 5133 Irving Park.

FORD—'37, high stake panel, Mercury motor, $275, terms. 3315 N. Cicero-avenue.

FORD—'37, 1½ TON CHASSIS CAB, DUAL WHEELS, $135. 3315 N. CICERO.

CHEV.—'40, 1½ ton high stake steel panel. Best offer. Terms. 3315 N. Cicero.

FORD—'36, ¾ ton, 6x5 open panel, steel screen gate. 3315 N. CICERO-AV.

CHEV.—'39, 1½ t. chassis, needs metal repairs, motor perf.; $165. 3315 N. Cicero-av.

LARGE selection of reliable trucks, $50 up; terms. Salesroom, 2647 W. Cermak-road.

FORD—6 wheel Grico unit; very good condition. 14 S. FRANCISCO-AV.

SEE US FOR A GD. USED TRUCK. General Motors Used Trucks. 1700 W. Pershing-rd.

FORD—'38 pickup ½-ton, only $265 now; tms. Nickey Chevrolet, 4130 Irving Park.

CHEV.—'36 12-ft. stake panel...........$250
Chev. Dlr., 940 Milwaukee. Hay. 8749.

CHEV.—'37 ½-ton panel, A1..............$225
Chev. Dlr., 940 Milwaukee. Hay. 8749.

FORD—'33 4-cyl. ½-ton panel $65
Chev. Dlr., 940 Milwaukee. Hay. 8749.

CHEV.—'30 ½-ton panel, perfect........$365
Chev. Dlr., 940 Milwaukee. Hay. 8749.

'39 CHEV. c & c., $395, and '39 Int. L.W.B. Perfect Motors, 1230 S. Ashland. Can. 9767.

MACK A. C. 5 TON 7 SPEED DUMP. KELLER, 3393 ARCHER. VIR. 0770.

UNIVERSAL TRUCK CRANE; GOOD CONDITION. KEDZIE 4111.

Trailers and Tractors.

LOWEST PRICES.
White 805, C. O. E.; 20 ft. mov. van; 22 ft. reefer; 24 ft. van.
SUPERIOR TRAILER MFG. CORP.
Victory 5954-61. 2429 S. Wabash.

65 USED trailers, all makes, all sizes. Imm. del. on 22', 24' and 26' new units. 22' open top, good tires...............$450
Freuhauf Trailer Co., 2533 Archer-avenue.

DODGE tractor—'40; sleeper cab; air brakes. Low mile.; perf. cond. Contract. Owner retiring. 2922 73d-ct., Elmwood Park.

Wanted.

WANTED—Party to purchase 3 ton tractor to pull company trailer. Average rate of pay, 10½c per mile. All fees and tolls paid. Lease agreement; car part payment. Investigate. White Distributor, 700 Root-st. Yards 7115. Open eves., Sun.

COMPLETE tractor trailer units wanted—Steady hauling; Indiana, Illinois, Michigan, Ohio; 300 mile radius, return loads. McClosky-Shaffer Trucking Co. 1310 McKinley-av., Chicago Heights, Illinois.

AUTOMOBILES WANTED.

WOULD like to buy a roadster or convertible coupe—WILL PAY ALL CASH.
3939 N. Western Jun. 4682

PAY ALL CASH TO PRIVATE PARTY. Any make car. Also pay off notes. 5928 N. WESTERN, LONGBEACH 1223.

WE NEED CARS FOR CASH.
TOP PRICES! RAY CUMMINGS. 7416 S. HALSTED. RADCLIFFE 3460.

SPOT CASH FOR YOUR CAR.
Bring title—take home cash.
2810 W. MADISON-ST.

AUTO wanted—From private party; late closed model preferred; must be reasonable for all cash. Phone Lawndale 1486.

HIGH cash prices for junked, wrecked, or old Packards, Cadillacs, Lincolns, any models. Div. 2772, Martin Auto, 2038 Southport.

HIGH cash prices paid for junked and wrecked cars or trucks. Belmont 6464.

SEE others first—But we pay highest cash. 7717 S. HALSTED. RADCLIFFE 5858.

SOUTH SIDE DEALER PAYS MORE. ASHEN. 2341 W. 63d. Rep. 5105.

SEE US BEFORE YOU SELL. Immediate cash. 6050 N. WESTERN.

WANT—Chev., Olds., or Pontiac from priv. party. 3950 N. Claremont. Irving 9090.

YOUNG man has cash for light car. Must be in good cond. Graceland 8283.

OAK PARK DEALER PAYS MORE. 200 Madison-st., Oak Park. Euclid 267.

WE PAY CASH FOR USED CARS. NEWBERRY MOTORS, 1025 N. CLARK.

HIGH CASH PRICES PAID FOR WRECKED, JUNKED CARS, TRUCKS. ARM. 3500.

AUTO REPAIRING, ACCESSORIES.

1 YEAR GUARANTEE
NOTHING TO PAY UNTIL APRIL 15.
NO MONEY DOWN. NO FINANCE CO.
10 to 30 Months to Pay.
No carrying charge if paid within 90 days. Complete overhauling on all makes of cars.
BELL AUTO REPAIR
2452 S. Michigan. Cal. 7022

DRIVE A 1941 CAR FREE
while your car is being repaired.
TAKE 24 MONTHS TO PAY
FULL GUARANTEE. NOTHING DOWN.
DAWES, 2309 S. MICHIGAN
All phones, Vic. 0909. Call any time.

REPAIRS on all makes; 24 months to pay. FREE TOW. NO MONEY DN., 1 yr. guar. 20 yrs. exp. Op. eves., Sun. Lakeview 1907
1941 LICENSE FINANCED.
1928 IRVING PARK
wrecked cars. Belmont 6464.

1941 LICENSE; repairs on budget plan. No money down; 20 months to pay. Eddie & Earl Sales & Service. 2536 Indiana-av. Vic. 4362. Always open

REPAIR your car on small time payments while you drive a '41 Plymouth. Whi. 8000 Newberry Motor Sales, 1025 N. Clark-st.

AUTOMOBILE LOANS.

AUTO LOANS
WINTER-HIRSCH
1842 S. MICHIGAN. CALUMET 4290.
4719 W. MADISON. AUSTIN 1243.
3943 IRVING PARK. IRVING 6300.

LOANS — INLAND INVESTMENT PLAN. 4737 BROADWAY. LONGB. 4606.

MOTORCYCLES AND BICYCLES.

1940 HARLEY-DAVIDSON 46 cubic in. motor—Model WLD; driven 9,800 miles; will sac. Ask for Shank. Midway 7272.

WAREHOUSE disposal of repossessed and trade-in bicycles; $3.95 and up; open eves. and Sunday till 1 p. m. 1339 S. Cicero-av.

BARG.—New, used boys', girls' bicycles; tms. 3447 Lawrence-av. Jun. 2078. Op. ev., Sun.5.

1941 HARLEY Davidson—Model 61 de luxe, 250 actual mileage, $445. Austin 8436.

INDIAN—4 cylinder motorcycle; good cond. 4401 N. California. Key. 2494.

HOME FURNISHINGS AND FURNITURE.

(See Also Household Appliances.)

General.

Johnson Furn. Co.
FURNITURE
MART SAMPLES
JUST RECEIVED FROM JANUARY MARKET.
AT ½ COST
OPEN TILL 9 P. M. DAILY
DEALERS INVITED. NOTE PRICES.
2 pc. parlor suites, all styles...$18 to $99
Odd davenports and love seats..$17 to $59
Pullup, occas., and lounge chairs.$3 to $30
3 pc. bedroom suites; all styles..$19 to $95
7-8-9 pc. dining room suites......$25 to $89
5 pc. din. sets, oak, wal., maple..$6 to $29
Wood beds, twin and full size......$5 to $12
TWIN STUDIO COUCHES ....$8 to $29
Dressers, chests, buffets, vanities..$7 to $22
Desks and secretaries ....$8 to $35
Innerspring mattresses, special $4
9x12 rugs, all qualities ....$8.50 to $45
9x12 BROADLOOM RUGS $24
AT OUR 2 SHOWROOMS,
203 E. OHIO
1 block East of Michigan at 600 North.
TERMS. DEL. 9020
4750 Washington
At Cicero-av. Columbus 9609.

Central Warehouse
FURNITURE FACTORIES OUTLET,
HAS JUST RECEIVED FROM THE LEADING FURNITURE FACTORIES THEIR FULL LINE OF NEW SAMPLES.
We have arranged these samples IN A SPECIAL
3 ROOM OUTFIT
FOR ONLY
$89.95
CONSISTING OF
2 piece modern styled parlor suite.
2 handsome matched end tables.
2 smart table lamps and shades.
1 beautifully designed bridge lamp.
1 floor lamp with large, beaut. shade.
1 beautifully designed cocktail table.
1 roomy matched pull-up chair,
1 newest pattern 9x12 rug.
1 new modern type smoker.
3 pc. bedrm. set, new style triple mirror.
1 large size bedroom rug.
5 pc. solid Oak dinette set with leaf.
1 32-pc. beaut. designed dinner set.
CASH OR TERMS ARRANGED. SEE.4141.
775 W. JACKSON.
Just 2 doors east of Halsted-st.
Open eves. except Weds. and Fridays.

OPEN EVENINGS TILL 9.
SELLING OUT
TWO FLOORS FURN. MART SAMPLES
Living Room, Dining Room, Bedroom, Dinettes, Rugs, Etc.
About ⅓ Original Prices.
Free with each purchase of $50 or more, 97 piece Dinner Set, Silver, Glassware and Dishes, Valued at $18.
FREE DELIVERY IN CITY.
GOODS HELD FOR FUTURE DELIVERY.
HUDGIN. TERMS. DEL. 5824.
471 EAST OHIO-ST.
2 Blocks South Furn. Mart.

SAVE MORE
During Nelson Bros.'
HISTORY MAKING Sale
COMPARE AND CHECK THESE PRICES.
140 Parlor sets as low as....................$19
110 Bedroom sets as low as..................$19
106 Dining room sets as low as.............$18
96 Breakfast sets as low as...................$ 8
87 Smart studio couches as low as.........$12
250 American and imp. rugs as low as.$10
Complete 3 room outfits.......................$99
Hundreds of other sensational bargains.
EASY TERMS—2 YEARS TO PAY.
Nelson Bros. Outlet
[NORTH SIDE.]
4840 BROADWAY
[SOUTH SIDE.]
6910 COTTAGE GROVE-AV.
Open daily to 10 p. m.; Sunday to 5 p. m.

FURN. in MFR'S WAREHSE. AT 50% OFF. 18th Century, French, Sheraton, Swedish. Sold to avoid re-shipment to factory.
$149—2 Pc. Silk Mohair Kidney set....$69
$ 99—7 Pc. Walnut Dining Rm. sets..$49
$129—3 Pc. Limed Oak Bedrm. sets...$69
$ 45—9x12 Leaf Broadloom Rugs.......$22
[9x15, 18]—[10½x12.15]—[12x15.21], etc.
Hollander Warehouse, 2420 Milwaukee-av. Tues., Thurs., Sat. Eves. Sun. to 5. TERMS.

RITTER'S FOR BETTER FURNITURE.
400 rugs reduced as low as.............$29.95
Orientals, formerly $99.50, now.....$49.50
Modern Wiltons, formerly $109 and $119, reduced as low as........................$39.50
RITTER'S FURNITURE STORES,
2839 Milwaukee-av. 1647 W. Chicago.

Will Sell for Balance Due
3 ROOMS OF MODERN FURNITURE.
Consisting of beautiful Living Room set, Dinette set, Rugs, End Tables, Lamps and Bedroom set. Complete for $98. Will separate. See credit mgr., 1232 S. Halsted.

WANTED—Reliable party to take over for balance due beaut. 3 rms. furn.; like new. Parlor set, Bedroom set, Din. set, Rug, Lamps, Tables, Pictures, Mirror, Dishes, Silverware, etc. All for $128. Will sep. Cash or terms. $2 weekly. Free delivery. Irving, 7839 S. Halsted. Op. eves. till 9 p. m.

40% to 60% off, E-Z terms.
3 FLOORS FURNITURE AND RUGS.
VERSCHOORE'S STORAGE,
4040 N. KEDZIE. Op. Eves. 10. Sun. 5.

IMPORTANT NOTICE—Will release to responsible party 3 rms. of repossessed furn. for $128, which is the bal. due; orig. cost, $480; only 1 mo. old; easy terms. Meyers, 455 W. 63d. Open eves., Sunday.

50% OFF on furniture factories' surplus stock stored in our warehouse—Par., bedroom, din. sets $39 to $89; rugs, $10 to $49; terms. Open eves. to 9; Sun. to 5. TUFT'S STORAGE, 4444 W. Madison-st.

IN SCHAULER STORAGE.
4 rooms furniture complete, $129; 9x12 10x15 rugs, Wilton, Oriental, $15-$39. Will sep. 4644 N. Western. Eves. to 9 ex. Wed. Sun.5

REMER STORAGE SALE—EASY TERMS. PAR., BED., DIN. SETS, $29; RUGS, $15; SEAMLESS WILTON CARPETS, LG. SIZE. 5822 N. Western. Open daily to 9; Sun., 5.

50 9x12 Gulastan, Mohawk made rugs, $28.50. 3 pc. bedrm. set, $39.50. Free spring, mattress. McCoy Whse. Furn. Co., 800 W. North

9x12, 8x10, 6x9 USED RUGS, $3.50
4354 W. MADISON. OPEN EVES.

BAER STORAGE FURN. — Parlor, dining, bedrm. sets, $29. 1927 MILWAUKEE-AV.

Central.

LINOLEUM laid free; inlaid, 69c, 89c sq. yd. Battleship used 73c yd. Carpet 59c yd. 1547 Roosevelt. Op. Tues., Thurs., Sat. eve. Can. 1552

LINOLEUM LAID FREE—Inlaid, 69c sq. yd. Felt base, 3c sq. ft. We carry all brands. 4812 N. Western. Ard. 4100. Open eves.

South Side.

GIGANTIC RUG REMOVAL.
590 new 8x10, 9x12, $7 to $27 to $57.
185 unclaimed 9x12s, $4 to $13 to $32.
275 samples, 2x4 to 9x12 to 10½x18, $1-$52
79 Orient., $5-$95, 900 yds. cpt., 65c-$1.25
Checker Cleaner., Terms. 6216 S. Racine.

CITIZENS OPEN EYES
See our 3 rm. outfits completely set up. $140 wal. only $89.50; $190 val., $129.50. De luxe outfit, value $298, only $179.50. 6231 Cottage Gr. Open Sun. and eves.

700 RUGS—USED—REMNANTS.
3,000 yds. carpet; 600 yds. taupe $1.35 yd.; 275 yds. rose cpt., remnant roll $1.75 yd.; 450 yds. raisin; luxurious quality.
ROYALTON RUG CO., 4727 COTTAGE GR.

SAC. $350 mod. 6 pc. Walnut Bedrm. Suite; G. E. Radio; Hoover Sweeper; Davenport and Chair; End Tables; Drapes; sm. Rugs; Gateleg Table; 4 Chairs. Walton, 8001 Ellis

125 YDS. raisin colored carpeting; also oriental rugs and furniture cheap. Hendrickson, 6939 Crandon-av. Midway 1231.

FORCED TO MOVE—Must sacrifice for cash 2 pc. liv. rm. suite—practically new. In hands of original dealer. 5409 S. Halsted.

9x12 USED CHINESE RUGS, $149.
Klever Karpet Co., 4647 Cottage Grove-av. Open Tues., Thurs., and Sat. evenings.

2 PC. mulberry parlor set [bed. davenport]; used 2 yrs.; exc. cond.; $35. Midway 9519.

DUNN Bros. Storage Warehouse—Furniture for sale. 6714 Cottage Grove-av.

5 ROOMS of furniture for sale; party leaving city. 7724 Kimbark.

North Side.

THREE rooms of high grade furniture—Living room, bedroom, and dinette suites; lamps, tables, pictures, radio, 9x12 rug, etc.; orig. sold for $385; will sell for bal. due $159. Terms. Wallen Fine Furniture Co., 3300 N. Clark-st. Bit 2339.

STUDIO couch; twin bedr. set; sew. table; drop leaf table; sm. radio; dark carpet; all exc. cond. Also fur coat and other fur pieces. Lakeview 6904 bef. noon.

REPOSS.—3 rms., like new, $99, $5 down. Eve. till 10. Advance Whse., 4342 Broadway.

HOME FURNISHINGS AND FURNITURE.

North Side.

MAPLE FURNITURE
Factory samples at 25% to 40% OFF. Living room suites as low as $28; bedrm. suites at $29; dinette suites at $19.95; odd chairs, tables, lamps, etc., at big reductions. Wallen Fine's Outlet Store at 3330 N. Clark-st., Bit. 2339.

Northwest Side.

USED RUG MART
BIGGEST BARGAINS IN CHICAGO.
680 unclaimed 6x9 to 11x18......$2 to $52
475 samples, 4x7, 9x12 to 12x20..$2 to $60
540 new—slashed! Save 60% quick, clear. Amer. Pneu. Carpet Cleaners, 3920 Armitage. Open Tuesday, Thursday and Saturday eves. Open Sunday 11 to 5. Easy terms.

BRAND NEW J. Lind and 4 poster wd. beds. Mod. beds, coil spring mattress, $4 each; twin innerspring studio couches, $15; 3 pc. bedrm. suites, $29.75; cash or tms. Chicago Bedding Co., 2645 Milwaukee-av. Alb. 1111.

3 PIECE parlor set—Like new; reas. Call aft. 7 p. m. Hanson, 3043 W. Cortland, 3d fl.

West Side.

BEAUT. cabinet and radio; also fine lge. wall mirror; leaving town. Van Buren 5411.

Mattress Renovating.

FELT, $2.50; innerspring, $5.50. Work guaranteed. Cash or credit. Go anywhere. AMERICAN MATTRESS CO.
South, West, 6338; W. and No., Col. 8873.

HOUSEHOLD APPLIANCES.

General.

Central Warehouse
FINAL CLOSEOUT SALE.
NEW 1940-'41 SAMPLES.
Will sacrifice regardless of former selling prices, America's finest household appliances to make more room for our new furniture dept. Nothing held back.
R. C. A. comb. rep.; formerly $99, now.$29
New 1940 Zenith comb., gorgeous cab.$39
1941 Wilcox-Gay Recordio comb.........$39
1941 Philco comb.; tilt front................$44
Westinghouse refrig., ren. apt. size....$49
Kelvinator refrig., 6 cu. ft., rep., only..$59
Frigidaire, porcelain, 6 cu. ft., rep......$59
G. E. Hotpoint refrig., was $159, now.$79
New mod. table-top gas ranges, white..$18
Chef, full insul., full size. T. T., ren..$24
Big dis. Universal, Magic Chef, Crown, etc.
Hotpoint elec. ranges, rep., white, last.$19
West. el. ranges, as high as $149, now.$49
Vacuum cleaners, samples, all makes....$9
Free delivery. Cash or E-Z terms. See. 4143.
766 W. JACKSON-BLVD.
Open eves. except Wed. and Fri. Sun. to 5.

SENSATIONAL COMBINATION OFFER
Your choice of a Radio-Phonograph Recorder, Gas Range, Washer or 3 Piece Bedroom Outfit with the Purchase of a Brand New 1941 Famous Make Electric Refrigerator.
BOTH FOR $99
LOGAN
APPLIANCE AND FURNITURE.
4147 W. Madison. 2751 Milwaukee.
6413 S. Halsted-st. 4634 S. Ashland.
OPEN EVENINGS TILL 10 P. M.

WE ABSOLUTELY ASSURE YOU THE LOWEST PRICE ON ANY 1941 REFRIGERATOR, WASHER, GAS, OR ELECTRIC RANGE. CASH OR TERMS. 9012 Commercial-av. Open Sun. Reg. 1918.

CLOSEOUT SAMPLES OF GAS RANGES. Refrig., washers, at prices unbelievable. Commonw., 620 W. Jackson. Op. eve.-Sun.

Electric Ranges.

WESTINGHOUSE elec. ranges, new......$55
Hotpoint electric ranges.....................$64
WHISTLER'S, 621 W. JACKSON.

Electric Refrigerators.

FLOOR SAMPLES AT BARGAIN PRICES. Crosley refrigerator, 6 cu. ft...........$59
Westinghouse refs., $69; Kelvinator, 6 cu. ft., $64; Electrolux, 1940 models, reduced to $55. Open evenings and Sundays.
WHISTLER CO., 621 W. JACKSON.

ELECTROLUX—Brand new 1940 models in crates; greatly reduced. Buy direct from Chicago's only exclusive dealers, E. Z. terms. Biggest trade allowance. Electrics, $19 up. Open eves. 9 p. m. 4023 Lincoln.

THROUGH fortunate purchase of 150 General Electrics which sold for $152; our price, $22.50; porcelain, in-out; 1 yr. guarantee. 4766 Milwaukee—3323 Ogden-av.

SPECIALS—ELECTROLUXES, $29.50. Gen. Electrics, $37.50; Westing., $37.50; Kels., $32.50. Recon. like new, full guar. 220 W. HURON-ST. OPEN SUNDAY.

FACTORY CLOSEOUTS.
Electrolux, Save $80. Brand new 1939-'40. In crates. Guaranteed. Free installation. Eves. to 10 Sun. 10-4. 3259 W. North-av.

ELECTROLUX—1940 models; new, in crates; lowest fact. prices; eves. Chicago's largest Electrolux dealer, 4002 Irving Park.

GENERAL Elec. refrig., 6 cu. ft.; orig crate, 5 yr. guar., $84.50. 3334 N. Central-av.

ELECTROLUX refrig. — Used 11 mos.; A1 cond.; private party. Berkshire 8426.

NEW G. E. 6.2 refrig., $96.95; late model. W. R. Burns, 185 N. Wabash.

Oil Burners and Stokers.

USED DUO-THERM OIL HEATER—CHEAP; QUICK SALE. 2352 N. CICERO.

TIMKEN Rotary Oil Burner—Like new; res. or 2 fl. Sac. Tms. 3204 Bdwy. Bit. 4028.

Stoves.

JEWEL gas ranges, table top.............$28
Magic Chef, $29. Open eves. and Sunday.
WHISTLER CO., 621 W. JACKSON.

MAGIC CHEF, Detroit Jewel, Roper, Universal—Closeout 1940 floor samples. Open eves. to 10. Sun. 10-4. 3259 W. North-av.

1940 MAGIC CHEF—All porc. Table top gas range and Gen'l Elec. refrig.; both never used; sac. and tms. 3204 Bdwy. Bit. 4030.

UNIVERSAL gas ranges—'40 models; special factory prices; tms.; eves. 4237 Lincoln-av.

UNIVERSAL gas ranges, '40 models; special fact. prices; tms.; eves. 3334 N. Central-av.

Vacuum Cleaners.

RENT—TRY—BUY
NEW 1941 VACUUM OR WASHER.
25c WEEK. WELLINGTON 2795.

Washing Machines and Ironers.

New 1940 Washers, $19
in original crates. Family size, 1 year guar. Free deliv. Cash or terms. See. 4143.
CENTRAL WAREHOUSE,
766 W. JACKSON.
Open eves. except Weds. and Fridays.

LARGEST SELECTION IN TOWN—50c wk. Guar. Easy, $16; Taylor, $19; Thor, $22; ABC, $24; Maytag, New Washer, $29.
3931 Madison. Van B. 4800.

RENT A BRAND NEW MAYTAG, 25c WK. BEFORE YOU BUY, RENT AND TRY. NEW SPECIAL LOW FACTORY PRICES. PHONE MERRIMAC 9000.

1941 MAYTAG floor samples, $39.95; Thor, $24, 35 used, $15-$20. Kenmore, $15. 2934 Lincoln-av. Graceland 5178.

RENT A THOR WASHER OR IRONER. 25c A WEEK—FREE DELIVERY. PHONE ALBANY 0140.

THOR Washers, $27. Thor Ironers, $20. Whistler, 621 W. Jackson. Open eves.-Sun.

THOR washers—1940 mod., orig. crates, $26. 3334 N. Central-av. Mul. 0800. Op. 10 p. m.

50 GUARANTEED washers, ironers, $10-$15-$20. 3448 W. North. Alb. 0140. Open eve.

MAYTAG, EASY AND THOR WASHERS, $15-$25; guar. 7805 S. Halsted. Ste. 1911.

HOME FURNISHINGS WANTED.

NORTH ....Edgewater 6900
SOUTH...........Fairfax 6180
WEST ....Merrimac 8313
Most $ $ $ for your furn., grand pianos, rugs. See Shamrock first. Call day, night.

CALL KEDZIE 1300.
Good cash prices for used furniture, rugs, sew. machines, grand or midget pianos, etc.

CALL LAWNDALE 4300.
Your own price for good used furniture, rugs, stoves, etc. Eves. Sacramento 0581.

SUNNYSIDE 6000 — NEED USED FURNITURE, oriental, domestic rugs, sewing machines at once. Will pay your price.

FOR disposal of fine furniture, objects of art, paintings, pianos, rugs, linens, silver. Sheridan Art Galleries, Inc. Lon. 7671.

HONEST cash prices—Furn., rugs, pianos, bric-a-brac, and art pcs. Briargate 7362.

WTD.—Fine furniture, Orientals, gr. piano, paintings, silver, bric-a-brac. Lon. 7218.

CRAWFORD. 1114—We pay highest prices for furniture, rugs, stoves, sew. machs., etc.

ROCKWELL. 0901—We pay your price. Need furniture, rugs at once. Eves. Roc. 8421.

MISCELLANEOUS.

EXCELLENT GRADE OF MICA—For sale. Scrap, punch or plate. Immediate shipments. Address CRESCENT MICA MINE, Idaho Springs, Colorado.

FRESH vegetable trimmings; quantities daily. Exc. for stock feed. Cheap. Hum. 0755.

Wanted.

HIGHEST prices paid for office desks, chairs, and equipment. Lakeview 4586.

PARCEL POST AND EXPRESS.

Farm, Dairy, Nursery Products.

WHITE Eggs—59 lbs. per case up; 18c per dozen. 1936 S. 13th-st., Maywood 8018.

INSTRUCTION.

SPANISH—Former S. Amer. diplomat needs 2 more for select group. Central 5946.

AUTO CREDITS.

$1,000 CREDIT on new Buick for sale at discount. James Levy Motor Co., 2255 Michigan. Cash. No trade. Call Del. 1089.

AUTO TIRES.

NEW U. S. ROYAL SECONDS—Save to 50%. SERDIN TIRE CO., 1400 S. Michigan-av.

BUSINESS OPPORTUNITIES.

Businesses for Sale.

ARCHERY and driving range—Gd. loc.; imm. sale; very reas. Address G 172, Tribune.

AUTOMOBILE SALESROOM FOR RENT. Consider partner. 2241 S. Mich., Cal. 3331.

BAKERY branch—Must sell due to illness. 5 N. Cicero. Mansfield 7689.

BAKERY—Low rent; good location; acct. of sickness; 5 yr. lease. Canal 6844.

BARBER shop—Estab. 12 yrs.; 4 chairs; choice location in Oak Park. Sell account sickness. 23 Madison-st., Oak Park.

BAKERY on 63d—Gd. business; call wk. days 6 to 10 p. m. Wentworth 4347.

BARBER and Beauty Shop—Also fixtures; new, used. PAIDAR CO., 1120 N. Wells-st.

BARBER SHOP—3 chairs. Rent $35. East 71st-st. Only $395. Terms. Central 6661.

BARBER and Beauty Shop—New and used fixtures. Koken Co., 6546 N. Sheridan.

BEAUTY shop—Sacrifice; 2 operators; city of 4,000; 30 min. from Chicago; direct transp.; excellent clientele; eqpt. 1 year old. Address L T 564, Tribune.

BEAUTY SHOP for sale—Supplies, equipment; cash, easy terms. Catalog free. GIBBS & CO., 21 S. WABASH-AVENUE.

BEAUTY shop—West suburb; rent $20; reas. price. 1189 S. Taylor, Oak Park.

BEAUTY shop—Good loc.; low rent; modern equip.; sacrifice; illness. Avenue 9346.

BEAUTY Shop—Exc. So. S. loc.; htd.; hot wat.; sacr.; ill. Address M L 205, Tribune.

BEAUTY shop—S. W. business section. For information, call Lawndale 1482.

BEAUTY shop—North side; estab. 6 yrs.; 4 operators. Longbeach 2100, Apt. 614.

BEAUTY shop—Estab. 15 yrs. Doing good business. Reas. rent. Graceland 2779.

BEAUTY shop—Mod.; est. 6 yrs.; gd. bus. and location; sell acct. illness. Laf. 9273.

BILLIARD hall—8 tables; air cond.; excellent location; lease or sell; 6 other tables to sell. Call Edgewater 5601.

BOWLING ALLEYS
12 est. modern alleys and bar. Best loc. in loop. Net income, $15,000 annually. Fine lease, very low rental. Illness forces sale at a bargain. A golden opportunity. We invite your strictest inspection.
ADDRESS F 529, TRIBUNE.

BROILERS plant equipment chicks, for sale. 3700 Wentworth, 2d. fl., Malnar.

CAFE—High class, drive-in cafe, center East Texas oil industry; pop. 30,000. Seating capacity 110. Most exceptional proposition to experienced restaurant operator, and unlimited possibilities to right man. Wire, write, or phone Owner, 616 Peoples Bank Building, Tyler, Texas.

CANDY, fount., steam table, lunches, sch. supp., notions; 5 rms., bath. Rock. 1082.

CANDY, groc., school sup.; across school; $185 buys; rt., $15; 2 rms. 1428 W. 50th.

CANDY—Beau. mod. store; will sac. for cash acct. of illness. 3247 W. 63d-st.

COAL yd.; hi. lines; low rent; dlr. bus.; gd. op. 1-2 salesmen. Address F 532, Tribune.

COFFEE and Sandwich Shop—Reas. 3407 Montrose-av. Ind. 1897.

CONFECTIONERY, fountain lunch—Liv. rms. Bus. dist. Nr. high schl. Barg. 440 W. 63d.

CONFEC. store, fountain, cigarettes, postal sta. 3507 Belmont. Juniper 10492.

DELICATESSEN, groc., candy—Clean stock; elec. equip., nr. schools; low rent; lvg. qtrs.; $2,300. 6459 N. California. Rog. 8302

DELIC.-Groc.—Nr. schl.; est. 15 yrs.; rent $22; 3 liv. rms.; req. $350. 6028 S. Peoria.

DELICATESSEN — A money maker. Low overhead. 607 W. 73d-street.

DEL. A1 loc.—Well eqp. Rt. $30; liv. rms.; $500 req. Ross Co., 6412 Cottage Grove.

DAIRY, light groc.—N. W. S.; living quarters; bath; sacr. Call Mulberry 3151.

DRESSMAKING and Alterations—Excel. clientele; sac. act. illness. Ravenswood 3322.

DRESS shop—Lingerie; busy shopping district; reas. rent. 3317 Milwaukee-av.

FILLING sta.—Cor. Armitage and Cicero; gd. bus.; reas. Leaving town. 4756 Armitage.

FOOD shop—60 apt. hotel; $325; est.; new stock; elderly person pref. Oakland 1220.

FRUIT-grocery store—Royal Blue; short hours; closed evenings, Sun.; sales $1,000 up week. Sell acct. death. Can't handle alone. Address O O 403, Tribune.

FRUIT and Groc.—Estab. 5 years; good location. 1515 Devon. Sheldrake 8571.

FRUIT, Vegetable, and Grocery location—Cicero. Apply 2408 S. 60th-court.

GARAGE—75 car capacity with equip.; reas. rent; good loc., in Evanston, Ill.; $4,000 cash. Address M B 371, Tribune.

GARAGE for sale—Corner building, 58x125 ft.; Northwest side. 4043 N. Austin.

GAS STATION SPECIALS.
3 stations; established money makers for quick sale to party with ready cash; private. Big gallonage; exc. locations; large tire and accessory business.
Saginaw 8611. MR. KAHN.

GAS STA.—6 comp. pumps; 8,000 gal. mo.; long lse.; $75 per mo.; pr. low. 91st-Vincennes.

GAS station, Shell—1813 W. 99th-st.; gd. loc., low rt. Equip. and stock only, $500 handles. See owner or call Rad. 3159 aft. 7 p. m.

GAS sta.—A-1 loc. No equip. to buy. Low rt. $100 cash bond required. Republic 3602.

GAS sta.—Beau. bldg.; 4 encl. pits.; small cash req. 8029 Stony Island. Reg. 9202.

GAS station—Lg. industrial dist., rent $25; Sacr. for imm. sale. 5100 S. Francisco.

GAS STATION—Grand and Ashland; will sacrifice; good buy. Ask for Mr. Winch.

GAS STA.—Can do big bus; ½c gal. rt. $200 full price, incl. inventory. Spa. 1332.

GIFT and music shop—Beautiful, modern, new corner store. Sell acct. other business. Reasonable. Address O N 242. Tribune.

GROCERY, fruits and vegetables — Owner drafted; estab. 10 yrs.; $650 weekly bus. Will sac. Taylor, Normal 7720, after 5.

GROCERY-meat market—Corner; including remodeled 2 story bldg.; 6 rms. up, 4 rms. rear of store. 1424 W. 61st-st.

GROCERY and market—Dbl. store; $600 wk. business; no competition; must sell account illness. Lacawana 6522.

GROCERY and market—N. W. Good bus. Clean stock. Selling acc't of illness. Reas. Living quarters. Address O O 188, Tribune.

GROC. MEAT MKT.—N. W., gd. business cor. mod. fixtures; no competition; liv. rm., stm. ht.; sacr. for quick sale. Ind. 7364.

GROCERY-DELICATESSEN—Estab.; all elec. equip; living quarters; well stock; weekly business, $350. National 0335.

GROC., delic.—Sell acct. illness. Same owner 18 yrs.; priced right for quick sale. 1015 S. Paulina. Seeley 4820.

GROC-DELIC.—2 el. refrig., slicer and scale; sell to close estate. 4450 W. Diversey.

GROCERY—N. side; modern; man in hospital. Rooms. Call 2109 N. Spaulding, 2d floor.

GROC.-Market—Mod. fixtures; selling acct. illness. Reas. rent. 423 E. 35th. Oak 1054.

GROC. and del.—Good loc. for right party. Could add meat market. Mansfield 2707.

GROC.-Delic.—Fruits, veg., cold meats, cig.; est. 12 yrs. 1608 W. 78th-st. Tri. 9449.

GROC. and del., frozen foods—Complete stk.; well estab. Rent $27.50. 3943 N. Austin.

GROCERY and delic.—Very reas. Due to other bus. Well estab. 3246 S. Emerald-av.

GROCERY-Delic.—Light meats; estab. 12 yrs.; rent $35; 5 liv. rms. 428 N. Kedzie.

GROC.-Del.—Clean stock; rt. $31; h. w. ht.; sac. immed sale; serious illness. Sou. 4578.

HABERDASHERY—Well known and established N. W. side. Will sacrifice for cash. Address O O 453, Tribune.

HAMBURGER stand—Established 4 years. Steady trade guaranteed. Oppor. for young man. $950 cash. 714 E. 63d-street.

HAMBURGER—$1,500 mo. bus., rt. $45; big moneymaker; cheap. Kane, 828 N. State.

HAMBURGER shop—Sell or trade sm. milk or candy store; liv. rms. 1012½ W. 63d.

HARDWARE, sporting goods and key shop—Good going business; reasonable; excellent loc. in loop. 194 N. La Salle-st., cor. Lake.

HOME furnishing concess. in dept. store; $3,000 cash. Address M J 432, Tribune.

LIQUOR store—North side; same owner 5 yrs.; a wonderful buy; last year's business $30,000. Address O O 402, Tribune.

LIQUOR STORE—Completely stocked. Mod. A wonderful buy. 750 W. 79th. Ste. 8711.

LUNCH ROOM and Dairy—Good location. Cicero and Oakton-st.; on busy highway. 8017 N. Cicero-av., Skokie, Ill.

LUNCHROOM—Seats 20; good business; transfer corner. 745 W. 79th-street.

LUNCH rm.—Bus. trans. cor.; rt. $26; lady own. ill; $350 req. Ross Co., 6412 Cottage.

MACHINE shop—Doing good business. Sell account ill health. 7107 N. Western-av.

MEAT mkt.—Well est.; mod. eqpt.; 2 man shop; rent reas. or exch. for house or 2 fl.; other int.; real opp. Mansfield 0682.

MEAT MKT.—Well establ. Fully equip. Widow will sacrif. 3054 N. Milwaukee-av.

MEAT mkt. and frozen food locker plant comb. For appt. address P S 149, Tribune.

POOL and lunch room—Owners can't handle. Established bus. 5659 Wentworth.

POULTRY STORE—Long estab. bus. Good loc., low rent. 1935 Internat'l truck opt. Will sacrifice. 1753 W. 47th-st. Yards 0930.

PRINT shop; fully equip.; estab. 11 yrs.; ready for business; Kelly and other presses; power cutter; stitcher; puncher; type, etc. South side. Reas. rent. Cash and terms. Address M M 277, Tribune.

PRINT shop—Complete in every detail; low rent. All new type, latest faces, wk. days, 2-4 p. m. Phone Armitage 8095.

RESTAURANT for sale by owner—Average $85 daily. Good for Germ.-Am. couple. Seats 60. No dealers. This is a known establ. place. Address A 279, Tribune.

RESTAURANT—Must sell quick. Elect. refrg. All walnut fixt. 2 busy car lines. Worth $2,500. Barg. at $895. Act quick. Open Sat. and Sun. 2 to 4. 806 E. 75th. Cent. 6661.

RESTAURANT—Seats 38 draft forces; quick sale; low rent; $60 day av. 5014 S. Ashland. Inq. ofc. 5209 S. Ashland. Hem. 0806.

REST.—1113 Wilson-av.; will make the hottest bar-b-q spot in town. If interested phone Wahlstrom's home, Sunnyside 9096.

RESTAURANT for Sale or Rent—With fixtures; near L. 6930 Glenwood. Bri. 0212.

RESTAURANT—Big oppor., transfer cor. Est. 8 yrs. Reas. 2932 W. Chicago at Grand.

RESTAURANT—619 N. Clark-st.; sacrifice on acc't. compulsory military training.

RMG. HSE.—60 rms.; rt. $200; 5 yr. lse.; req. $3,500. De Woskin Co., 105 W. Madison.

RMG. HSE.—20 rms.; very gd. Gold coast. Inc. over $300; $800 r. McCarthy Co. Mich. 6536

BUSINESS OPPORTUNITIES.

Businesses for Sale.

RMG. Hse.—11 rms.; all filled; best offer takes. Ardmore 3396 mornings.

RMG. hse.—10 rms.; automatic heat; reas. price; rent $40. Lin. 5278 between 10-4.

RMG. HSE.—40 rs. Englewood. Heat free. 4 yr. lse. $2,000 down. Capps Co. Sup. 6160.

RMG. hse.—20 r. Wdlwn., r. $85. 3 yr. l.; $2,000. Steinbock & Alexander, 160 N. LaSalle

SCHOOL store-lunches—N. W. side across from high school. Call Juniper 10492.

SHOE shop—Modern equip.; A1 cond.; immed. sale; sacrifice, illness. 1802 Larrabee.

SHOE REPAIR SHOP for sale cheap—Excellent location. 2105 S. Leavitt.

SUPER FOOD Market—Complete; self service. Very reas. Will take $2,000 cash, bal. mortgage. Reas. drafted for Army. A real money-making proposition. Swedish neighborhood. Address D L 7, Tribune.

TAVERN—Hi class; N. W. Side; new fixtures; mixed neighborhood; averaging $50 a day now; 5 year lease. Rent $35. Sell on account of other business. Call between 12-3 p. m. Independence 2290.

TAVERN—5 blocks from city limits, S. W.; license $200; rent $60; all new equipment; elec. refg.; $1,200. Call Oaklawn 617.

TAVERN and liquor store—On Highway 12, 20, and 41, to Indiana and Michigan. 10470 Indianapolis-blvd.

TAVERN—With 4 living rms.; western sub.; $40 rent. No closing hrs.; license, $250 yearly. Address O N 438, Tribune.

TAVERN and Grill—Corner loc.; nr. loop; est. 50 yrs., $2,000 can handle; owner lvg. for Cal. Address P S 419, Tribune.

TAVERN-GAS STATION—Going business; state highway; 20 miles west of Chicago. Address M P 401, Tribune.

TAVERN—Established 1933; selling acct. join RAF; average $100 wk profit; $2,400. Address O O 432, Tribune.

TAVERN—Est. 8 years.; transfer cor.; kit equip., mod. fix. 225 W. 75th-st. Vin. 10053.

TAVERN—741 W. 79th-st.; estab. 8 years; good loc.; nr. transf. cor. Stewart 1346.

TAVERN—Fully equipped; estb. 8 yrs.; ideal Cicero loc. After 1 p. m. Cicero 6962.

TAVERN—Fully equip.; 99th and Southwest highway, Columbus Tavern, Oaklawn, Ill.

TAVERN—Wonderful S. S. location; est. 6 yrs.; very reas. Hem. 9754 after 7 p. m.

TAVERN—Good location; mod. fixt.; drafted, Lak. 10115. 3539 N. Southport, bef. 5 p.m.

TAVERN—NICE LOC.; A GOOD BUSINESS. 6425 S. ASHLAND-AV.

TAVERN—Corner loc.; complete; will sacr. for $1,200. Leaving town. 6000 Gunnison.

WOMAN'S SPECIALTY SHOP.
Featuring exclusive feminine apparel and accessories. Preferred location in South Shore Dist. Profitably operated. Has finest customer clientele. Owner now in business out of city. Will sell at a sacrifice this going business and store name. Write or wire. Address L T 565, Tribune.

WISHING to sell my interest in old estab. hardware store in a Chgo. sub. growing town. Address O N 248, Tribune.

YOU can buy the oldest concrete garbage box business in Chicago from owner at 428 S. Damen. Haymarket 2261.

If the kind of store or business you want is not offered for sale today, why not advertise in the Business Opportunity Wanted Column? Stop in today at the Tribune Want Ad office, Madison and Dearborn streets, or call Superior 0100. Ask for an Ad Taker.

Partnerships and Investments.

PARTNER — For profitable motion picture theater, Chicago. Seats over 1,000; excel. cond.; accept $10-$15,000 for ½ int.; will stand strictest invest.; no shoppers wanted. If you mean business write.
ADDRESS O O 480, TRIBUNE.

CAN USE ADDITIONAL CAPITAL to market new process on essential article. Old established mfg. business. Investigate. Great opportunity.
ADDRESS M B 375, TRIBUNE.

Concessions, Locations, and Leases.

WANTED—A1 chef, to take over food concession in N. W. side night club and tavern; kitchen fully equipped; good proposition to right party; no rent; no percentage; $100 deposit required on gas and electric. Restaurant open day and night. Address M G 279, Tribune.

WANTED—Bowling Alleys or location to install same. M. Weedman, Bittersweet 3726.

Manufacturing.

DESIGNERS' and manufacturers' wood merchandise displays and window backgrounds. Special cabinets and racks. Parkholme Display Co. 606 Independence-blvd. Sac. 1411.

WANTED—General repair and machine work. 18 inch lathe welding. Monroe 5992.

Distributors.

DISTRIBUTOR to handle complete line carbonated beverages. Exclusive Chicago area. Write Box 642, Gary, Ind.

Business Equipment.

COMPLETE Physician's equipment, $100; gd. cond.; must sell by Monday. Fra. 3529.

BENDIX brake tester—Sell very reasonable. Hemlock 8265.

Business Service.

IF YOU CANNOT SELL YOUR BUSINESS for all cash, sell on time and we will buy your mortgage.
E. EDWARDS, 9 W. Washington. Fra. 1966

BUSINESS INCOME TAX RETURNS Prepared. Reas. rates. Randolph 9209.

Wanted.

WANT to rent meat market in good loc. where fixtures are already installed or in food mart where fixtures are already installed. Address M A 448, Tribune.

WANTED—Hamburger or luncheonette; must be very reas.; prefer one with living quarters if possible. Write 626 Glenview-av., Highland Park, Ill., or phone H. P. 3307.

WANTED—Location for currency exchange, or will buy established currency exchange. Prefer north side. Independence 4878.

GAS station and parking lot; have cash; private party. Address L X 257, Tribune.

WE WILL buy or sell your bus. Conf. serv. DELMONT CO., 2839 N. Clark. Bit. 2564.

WE PAY CASH for stores and merchandise. L. Goodman, 672 Roosevelt. Canal 8623.

GAS STATIONS WANTED—FELDMAN, 544 ROOSEVELT. HARRISON 3500.

STORE AND BAR FIXTURES.

COMPLETE butcher shop—Fixtures, 10x12 icebox, meat grinder, 3 scales, 3 counters, register, 2 ice machs., 5 blocks, all other butcher utensils. Must move by March 1. Will sacr. Hyde Park 0424 for appt.

HOTTEST DEAL IN TOWN! GET YOUR ELECTRIC BLUE FLASH COOLER AT 25C A DAY. EVENTUAL OWNERSHIP METER PLAN. ANDOVER 4444.

14 FT. MODERNISTIC bar, work bench complete, stools; 14 ft. refrigerated display counter, glass front. 946 N. Rush-st., after 8 p. m. Delaware 0706.

SHOW Cases, $15; Shoe shining stands, $15; Arm chairs, $3. Paidar, 1120 N. Wells.

GROCERY store shelving, light oak, 70 ft., counters. Like new. Price $50. Kil. 9400.

GLOBE meat slicer and scale; coffee mill, bargain. Call Longbeach 3030.

FIXTURES—Women's-children apparel shop, gd. cond.; reas. 7834 S. Halsted. Vin. 6609.

WALL cases for jewelry, haberdashery, lingerie, gifts; also flr. cases. 1672 W. Ogden.

DOUBLE DUTY REFRIG. COUNTERS—6 and 8 feet; very cheap. 220 W. HURON-ST.

STORE-tavern fixt.—Hamburger lunch equip. New-used. Chas. Bender Co., 608 N. Wells.

FOR sale—Complete set of restaurant fixtures. 2657 W. 38th-street.

WANTED—5 or 10 gal. ice cream freezer and dispenser. Call Monroe 7266.

LADIES' dress, lingerie shop fixtures, comp. Register, rug. Reas. 3437 S. Halsted.

MUSICAL AND DRAMATIC.

2 GIRLS exch. eve. office work for voice lessons. Address O N 436, Tribune.

AUTO SERVICE, GASOLINE, OILS.

GENUINE ETHYL GAS, 13½c GAL. TAXES PAID. FELDMAN SERV. STA. HAR. 3500.

TERMS OF SUBSCRIPTION OF THE TRIBUNE.

Order for mail subscription must be accompanied by remittance to cover.

Rates in Illinois [outside Chicago], Indiana, Iowa, Michigan, and Wisconsin:

Daily, without Sunday, one year, $5.00; six months, $2.50; three months, $1.25; two months, $1.00; one month, 50 cents.

Daily, with Sunday, one year, $12.50; six months, $6.25; three months, $3.15.

Sunday only, one year, $7.50; one month, $1.00.

Rates of subscription in postal zones 3 and 4 [measured from Chicago] outside of Illinois, Indiana, Iowa, Michigan, and Wisconsin:

Daily, without Sunday, one year, $7.50; one month, $1.00.

Daily and Sunday, one year, $15.00; one month, $2.00.

Rates of subscription in zones 5, 6, 7, and 8 [measured from Chicago], Canada, and Mexico:

Daily, without Sunday, per year, $12.00; one month, $1.50.

Sunday only, one year, $7.50; one month, $1.00.

Daily and Sunday, one year, $19.50; one month, $2.50.

Foreign: Daily Tribune only, $25.00 per year; with Sunday, $42.00 per year.

Give postoffice address in full, including county and state. Remit in express money order, draft, or in registered letter at our risk to the Tribune company, publishers, Tribune Square, Chicago.

We cannot be responsible for currency sent thru the mail.

Persons wishing to take The Tribune by carrier may order it by postal card or telephone Superior 0100. When delivery is irregular, make complaint.

All unsolicited manuscripts, articles, letters, and pictures sent to The Tribune are sent at the owner's risk and the Tribune company expressly repudiates any liability or responsibility for their safe custody or return.

MEMBER OF THE ASSOCIATED PRESS

The Associated Press is exclusively entitled to the use for publication of all news dispatches credited to it or not otherwise credited to this paper, and also to the local news published herein.

All rights of republication of special dispatches herein also are reserved.

Brooks Declares Dictator Bill Dooms Liberty—German and British Moves Increase Balkan Tension

Senator Johnson of California (right) complimenting Senator Brooks of Illinois on address against dictator bill.
[Acme telephoto.] (Story on page 1.)

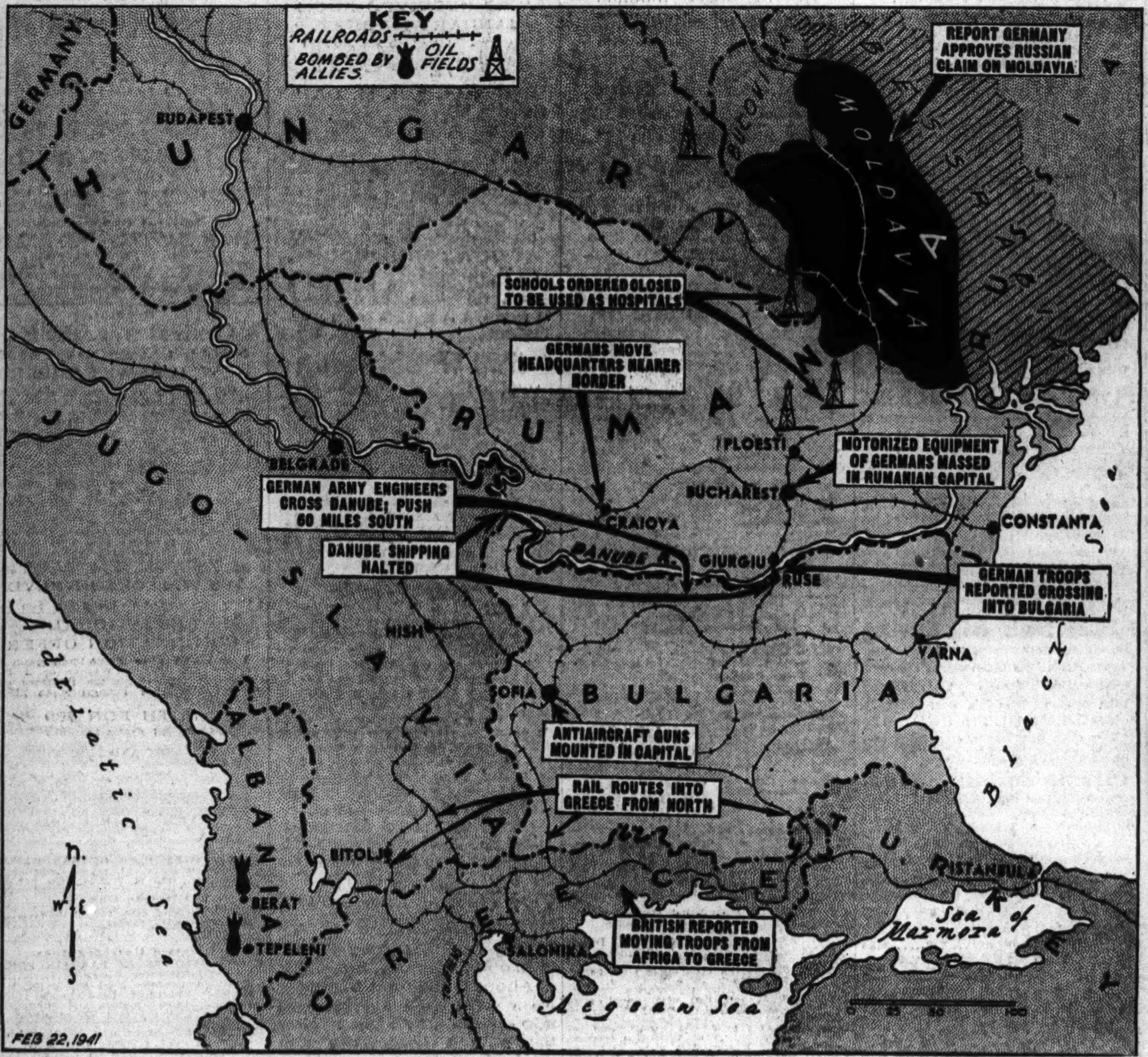

Reports that German troops have entered Bulgaria and that Great Britain is ready to rush a large force from Africa to Greece increased war fears in the Balkan nations yesterday. Principal developments are told on the map.
(Story on page 1.)

Mathilda Brandt admiring azaleas in special Washington birthday exhibit at the Garfield park conservatory.
[TRIBUNE Photo.] (Story on page 3.)

Winners in national cherry pie baking contest at Morrison hotel, left to right: Elsie Benson, New York, first; Carolyn Schlettler, Michigan second; Mary Graver, Indiana, third.
[TRIBUNE Photo.] (Story on page 7.)

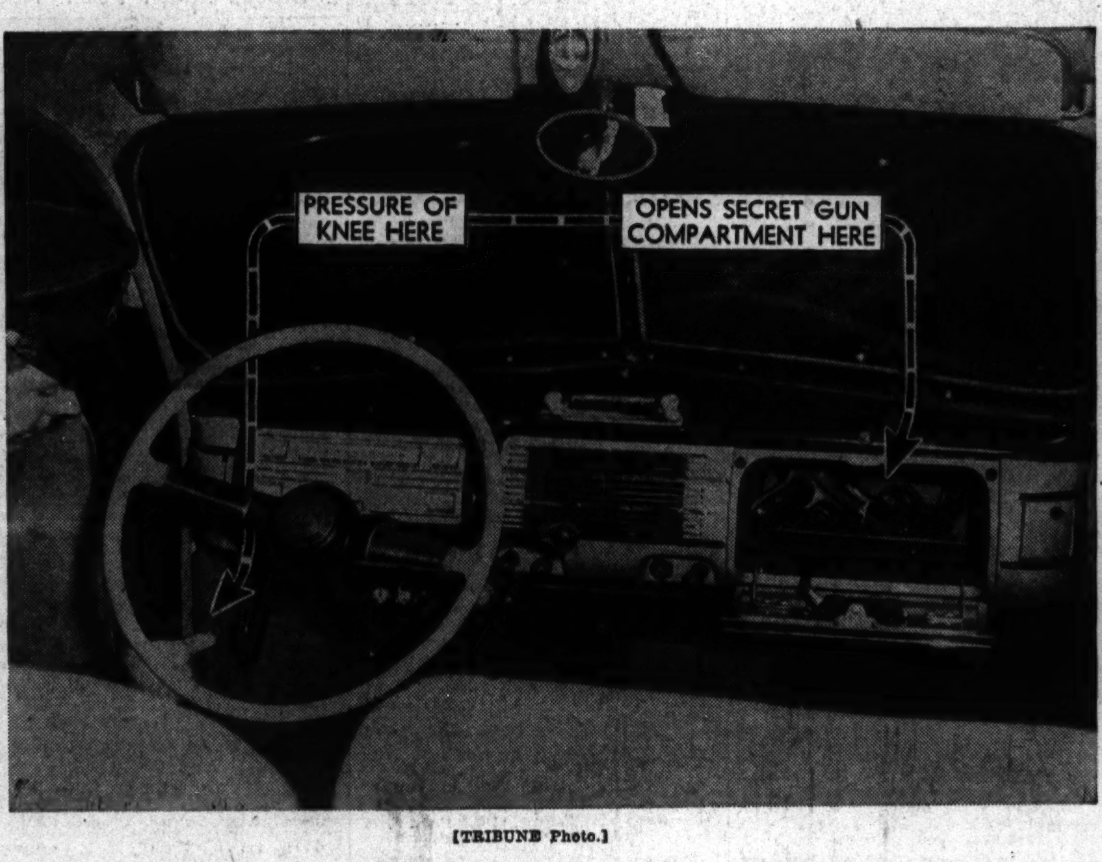

[TRIBUNE Photo.]

Policeman James P. Ruane points to electric button opening gun compartment in automobile of Max Somach, ex-convict. (Story on page 8.)

Millicent Rogers Balcom, heiress to Standard Oil fortune, who was sued for a divorce yesterday.
(Story on page 12.)

[TRIBUNE Photo.]

Five new army hostesses at 6th corps headquarters to take oath. Left to right: Miss Margaret Hanchett, Miss Mary Barbe, Miss Audrey Callander, Mrs. Bertha Francis, and Mrs. Margaret Lindsey. (Story on page 6.)

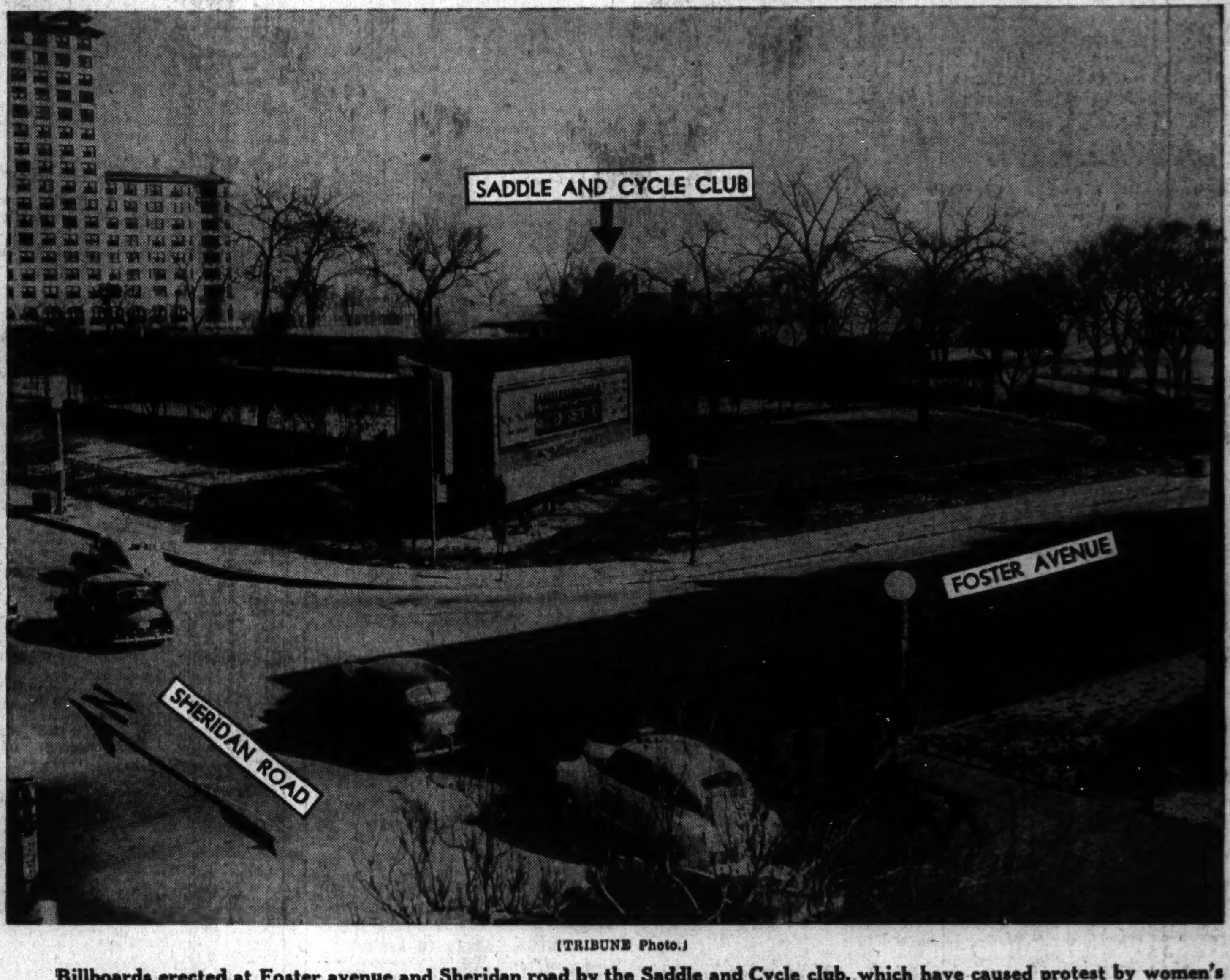

[TRIBUNE Photo.]

Billboards erected at Foster avenue and Sheridan road by the Saddle and Cycle club, which have caused protest by women's clubs. The Saddle and Cycle club officials said the revenue was to be sued to pay taxes. (Story on page 8.)

Goya the Colorful! Strange Genius of Art

GRAPHIC SECTION
Chicago Sunday Tribune. THE WORLD'S GREATEST NEWSPAPER
February 23, 1941

By WILLIAM SHINNICK

STRONG wills clashed when the great duke of Wellington, having driven invading French armies out of Spain, sat to have his portrait painted (1812) by the most noted living Spanish artist, Francisco Goya y Lucientes.

Harsh words passed, and the painter hurled a plaster cast at the head of the imperious general who was to conquer Napoleon at Waterloo. Fortunately the toss was a miss, matters were patched up, and the portrait of the duke was finished. It shows him with a slight case of buck teeth, a defect that more polite painters erased.

The episode was characteristic of Goya. Place and wealth never awed him; no man and no circumstances ever frightened him; the world had to take him and his art as they were. Thru a life of more than 80 years he did about as he pleased. It was the good fortune of Spain and of art lovers everywhere that he chose to paint and draw so much. It is the good fortune of Chicago that 161 of his works are now on display at the Art institute. (Three outstanding examples are reproduced on this page.)

This remarkable man was born in 1746 in the miserable hamlet of Fuendetedos, 35 miles from Saragossa. His parents were desperately poor. There is a story that a priest, passing a barn, found the boy Francisco engaged in drawing a cartoon on the door and straightway (Continued on page eleven.)

"Confidences in a Park." This design for a tapestry was executed during Goya's earlier years and shows the French influence.

"Scene of Revolution, War of Independence." An excellent example of Goya's striking pictorial indictment of war known as "The Disasters of War."

(Tribune color photos by Godfrey Lundberg, courtesy the Art Institute of Chicago.)

"Majas on the Balcony." The gay belles of Madrid were favorite subjects during Goya's later period. His ability to depict vitality and his control of colors are well illustrated.

POLAND CARRIES ON—IN THE SKY!

The Song of the Week!

• That catchy tune you have been hearing Lawrence Welk and his "Band of the Week" play over W-G-N this last week is "Loafin' on a Lazy Day," and today on page two of this section The Tribune brings you your own piano arrangement of it.

• This is the second in a new series of hit tunes—all of them new, yet fast becoming the top hits of the air. Each week a new song will be featured by The Band of the Week over W-G-N. Then each Sunday that Song of the Week will be printed in a piano arrangement in the Graphic Section.

• Turn to page two for your Song of the Week.

By GUY MURCHIE

London.

EIGHTEEN winged engines encased in varicolored duralumin—howling into the air three by three. That was this correspondent's last glimpse of the crack Polish fighter squadron which he visited on the west coast of Britain.

It was the famous Kosciusko squadron taking off after a test alarm. The last Polish fighter was in the air 4 minutes and 20 seconds after the alarm was sounded, all the men having emerged on the run from their rest shacks near by, donned their life belts and parachutes, and climbed into their Hurricanes, mechanics helping them start the motors.

Nothing could have demonstrated better the efficient daily service being rendered the Allied cause by the Polish air force now flying under the R. A. F. high command. And it is not a negligible air force in numbers, either, being actually larger than before the war—tho some of its sections are kept from active operations and held in reserve "for the future requirements of Poland."

Of the Polish fighter squadrons in the R. A. F. (Continued on page twelve.)

(Color photo by Guy Murchie.)

At left: Polish pilot of Kosciusko squadron.

Below: Polish planes ready for action at R. A. F. port somewhere in England.

STARTING NEXT SUNDAY—A Thrilling New Picture-Radio Serial, "Whispering Smith"

The Song of the Week which you have heard played over W-G-N by THE BAND OF THE WEEK . . .

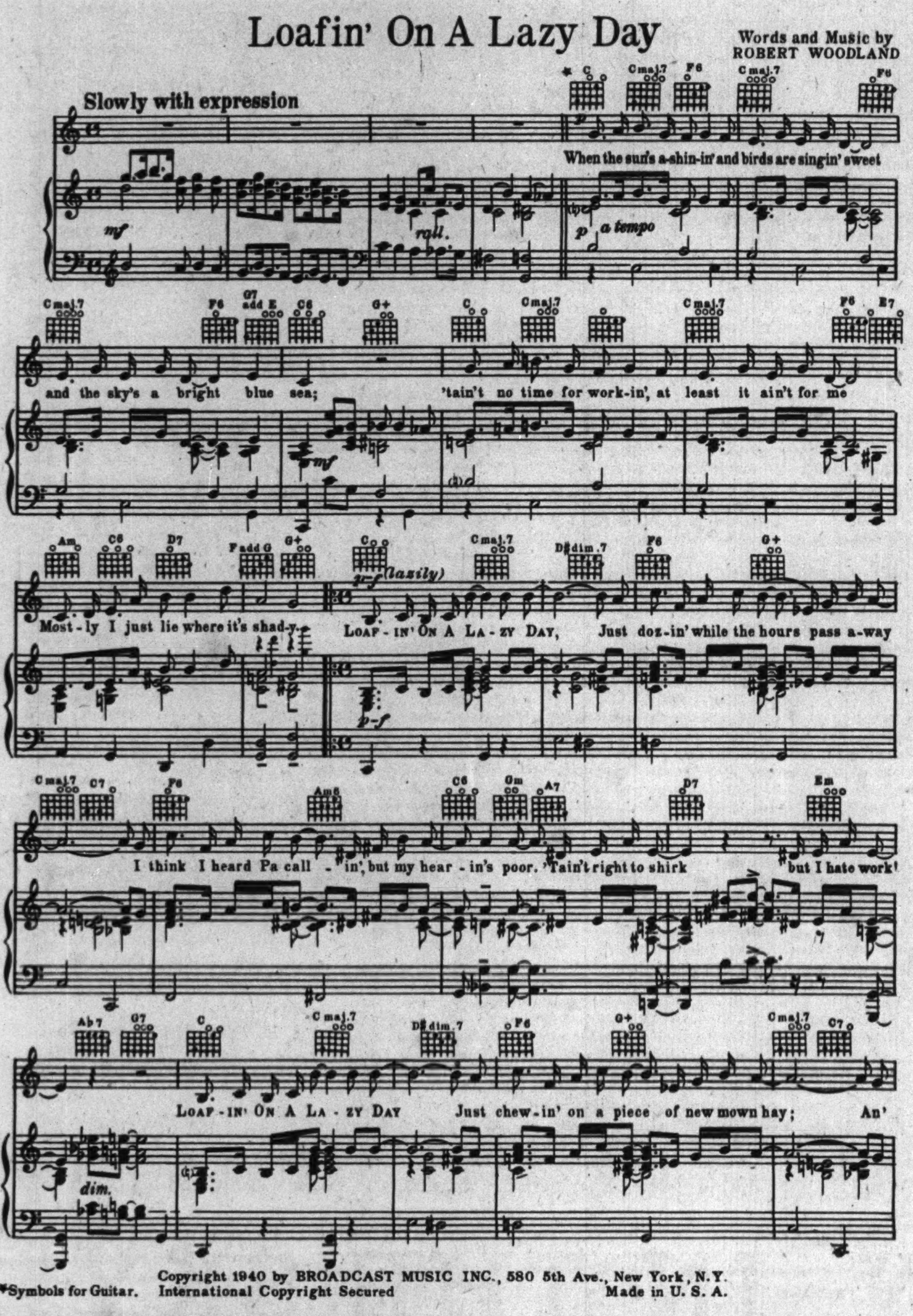

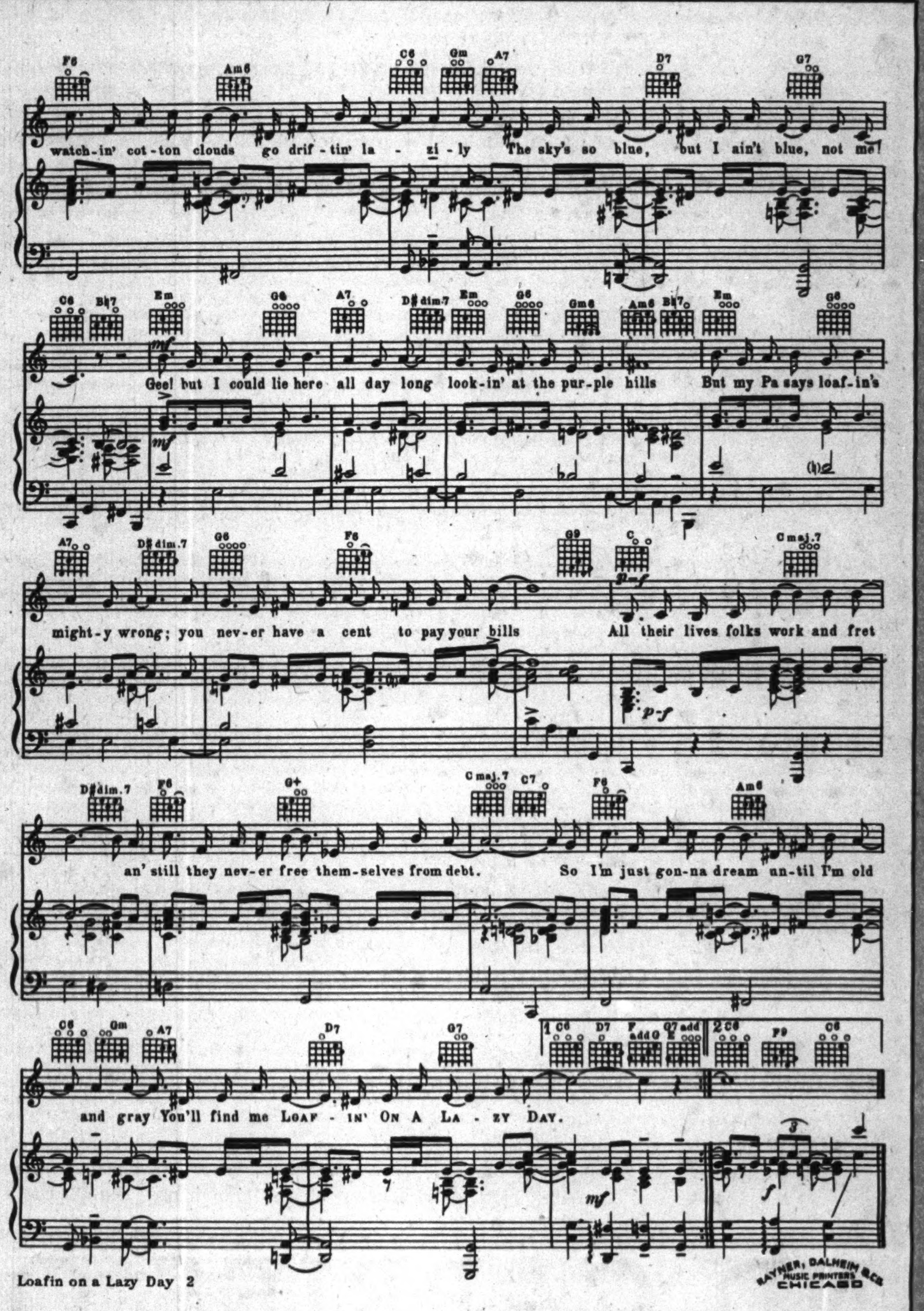

LAWRENCE WELK

and his Champagne music, now playing at the Trianon ballroom, have been featuring "Loafin' on a Lazy Day," which is given to you here in your own piano arrangement.

• • •

THE COMPOSER

of "Loafin' on a Lazy Day" is Robert Woodland, a man who has turned his love of constructing things to building melodies out of musical notes. Born in Roxbury, Mass., in 1903, he left school after the seventh grade and has since worked as errand boy, solderer in a can factory, a navy yard coppersmith's apprentice during the war, "tab" show pianist, and arranger in music publishing houses. Debussey and Ravel are his favorite composers. A slingshot is his favorite hunting weapon.

• • •

NEXT WEEK

listen for Griff Williams and his Band of the Week. Alice Blue, staff pianist, and Leonard Salvo, staff organist, playing over W-G-N the Song of the week, "Let's Trade Hearts."

BELGIUM TELLS WHY KING SURRENDERED

(Chicago Tribune Press Service.)

Lisbon, Portugal.

IN THE GREAT battle of Flanders, which raged from the morning of May 10 of last year until the British expeditionary force and a few thousand French troops were evacuated from Dunkirk on the following June 3 and 4, the Belgian army played an important and tragic rôle.

Its part in the battle, however, came to an abrupt end on May 28 when King Leopold of the Belgians surrendered unconditionally to the Germans. Since that fateful day little has been heard from the Belgians within Belgium as to the reasons for their defeat. Suppressed by their conquerors, they have been given little opportunity for explanations. Statesmen of other countries, including Prime Minister Winston Churchill of Great Britain, have voiced opinions on the subject, and statements by King Leopold have been made public, but military authorities in Belgium as a rule have remained silent.

From the summary of the operations of the Belgian army in the battle of Flanders as prepared by Maj. Gen. François Michiels, and from other sources, it now is possible to ascertain the Belgian official military viewpoint. General Michiels was made chief of staff of the Belgian army on Feb. 1, 1940, and served in that capacity thruout the campaign against the Germans. It is his opinion that the very first attack of the enemy crippled the fighting power of his army to such an extent that it had a decisive influence on the outcome of the battle of Flanders. He writes:

Surprised by the opening of hostilities without declaration of war and by a method of combat which never before had been employed, Fort Eben Emael and the nearby Belgian divisions found themselves unexpectedly engaged in full battle under difficult conditions. For reasons which never have been completely explained the bridge at Maestricht and the three bridges at Vroenhoeven, Veldzelt, and Briegden immediately fell intact into the hands of the invader.

This is Belgium's official version of the disastrous battle of Flanders. Earlier stories gave British and French views.

Gen. Michiels

This event of very great importance, coupled with the absence of any Allied aerial aid until noon of the day following the day of attack, had a decisive influence on the outcome of the battle.

The general in referring to a combat method not previously used had in mind the German employment of parachute troops and aerial dive bombing attacks. The taking of important bridges by the Germans under circumstances which he was unable to explain in his summary has since been laid directly to the activities of German secret agents planted in Belgium before the campaign began.

The Belgian army, consisting largely of seven corps or main units, was disposed on the eve of the battle along an immense arc. Beginning at the border near Antwerp, on the north, this arc followed the line of the Albert canal to the vicinity of Maestricht, across the border in Holland, and had as its key defense position the imposing works of Fort Eben Emael, lying between Maestricht and Liége. The arc then swung westward and generally followed the course of the Meuse river to Namur.

Soon after the Germans struck without warning on the morning of May 10 French and British forces, poised behind the French border at the rear, began moving into Belgium. The Belgians, however, met the full force of the German attack alone, since Dutch resistance farther east was virtually demoralized at the very start. After 36 hours of fighting the Germans cracked the Belgian lines with their armored units. Taking Fort Eben Emael and important bridges across the Albert canal, the Germans threatened the entire Belgian line along the canal. As this threat grew, and despite the fact that British and French troops swung into line on the Belgian right and the French 7th army undertook an offensive toward Breda, Holland, the Belgians saw that they would have to fall back. On May 12 they began reforming their line from near Antwerp to Louvain. This line was extended on the right by the British to as far as Wavre, from which point it was extended still farther by the French.

On May 14 came the German break thru the French line at Sedan, at the same time that the enemy completed the rout of the Dutch, finally paralyzing all resistance in the Netherlands. Still the Belgians hoped to be able to hold their Antwerp-Louvain line. This is brought out in Michiels' summary:

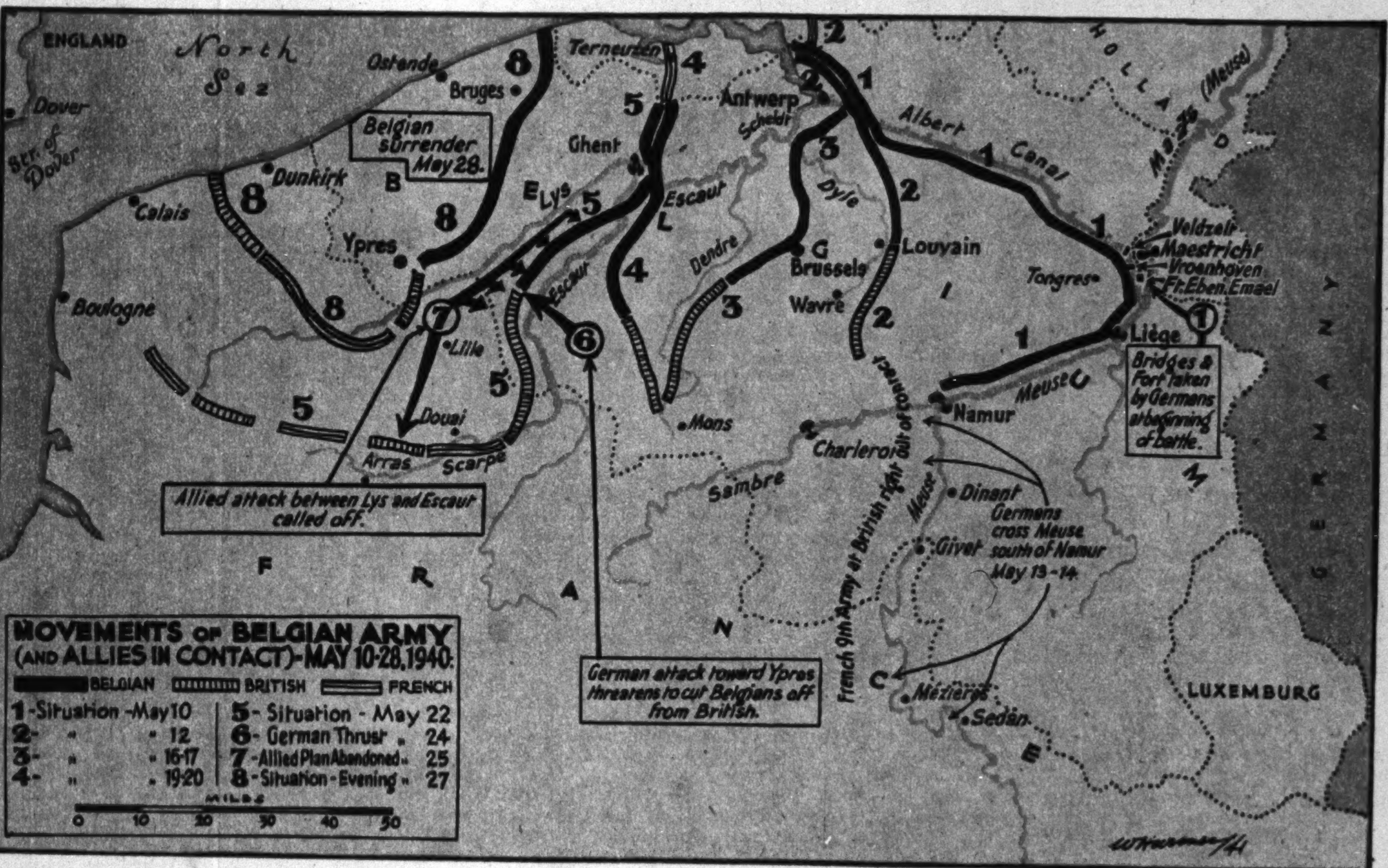

During the days from May 13 to May 17, in spite of the unfavorable military developments on the one hand in Holland and on the other south of Namur and in France, our troops still hoped to defend the heart of the country on the strongly fortified position which they then were occupying.

Despite the hope of the Belgian army and its courageous stand, events of dire consequence thereafter piled up swiftly. On the 17th the British and French withdrew upon Brussels and the Charleroi canal; the French 9th army, which had been cracked at Sedan, continued to retreat; and the French 7th army withdrew from Holland. The Belgian force began falling back toward Ghent and Ternauzer, fighting bloody actions on the Nethe and the Rupel, on the Willebroeck canal, and on the Dendre and the Scheldt.

On the 21st the German army, cutting northwesterly toward the channel, reached Amiens and Abbeville. Gen. Maxime Weygand, Allied commander, at this stage prepared a counterattack intended to consolidate the line from Arras to Albert. The Belgians were to cover this operation, extending their front to permit the British and the French to make their attack as powerful as possible. The Belgian right was withdrawn to the Lys and extended to Menin. The Belgian command, according to Michiels, offered to relieve the French on the left wing, but the offer was rejected.

The Belgian line on May 22 had a total length of 56 miles, with its north based near Terneuzen. While the Franco-British forces were trying to effect a junction between Cambrai and Peronne, the Belgian army felt the main weight of the German attack along the aforementioned line. In this battle area were thousands of civilian refugees who added to the confusion of the defense action.

The Lys river on May 24 was forced on both sides of Courtrai on the front held by the Belgian 1st and 3d divisions, and immediately the 9th and 10th divisions attacked and closed this gap. At this point the Germans employed waves of bombing planes, 50 to a wave, battering the Belgian lines incessantly. Says Michiels:

Unfortunately, in spite of our pressing requests, at no moment did our troops have the encouragement of any appreciable Allied air support.

In the region between Menin and Ypres the Germans threw fresh troops into the fray with the object of separating the Belgians from the British on their right. The Belgians, however, forstalled the move, holding the enemy on the Ypres-Roulers line. Worn down finally, the Belgians called up their last reserves. The Belgian high command asked for a British counteroffensive between the Lys and the Scheldt in the rear of the attacking Germans, but this was not carried out. Michiels' account recites that with this failure:

There remained no hope of any direct British or French cooperation, altho the Allies were advised that we had no more fresh troops and that the limit of resistance rapidly was approaching.

As day dawned on May 27 the Belgians thus were at the end of their resources, with their

(Continued on page eleven.)

CINDERELLA GIRL OF '41

VERONICA LAKE

LOOKING AT HOLLYWOOD

with JOHN CHAPMAN

Movies Betting a Million Veronica Lake Clicks

Hollywood.

EACH MOVIE YEAR brings at least one new star—a Cinderella whose foot fits the glass slipper. After that she rarely gets home by midnight, for she's the toast of the land. This country is a generous country and it likes to see people succeed, and Hollywood is, in truth, a generous town which likes to help people succeed. The story of a newcomer who clicks is the best kind of story out here.

Picking the newcomer who is going to click is an industry in itself, for the movies are forever on the prowl for some one different. The choice involves agents, casting directors, test directors, producers—and chance. Fortunes are gambled on young women—not recklessly, heedlessly gambled, but played as shrewdly and as close to the vest as is humanly possible—and sometimes the winnings are handsome. So it may be that Veronica Lake will be the find of 1941.

In the cinema Cinderella game you first find the girl. She must be striking, rather than beautiful; if she's both beautiful and striking, so much the better. It wouldn't hurt any if she could act. And she must have another name.

Veronica Lake is striking in appearance — good little figure, natural blonde hair, fine level eyes, high cheekbones and a thinnish face that is not the run-of-the-mill beauty. Judging from the movie test that won her her big chance, she can act, altho she is not theater-trained. And her name was Constance Keane.

• • •

To a Hollywoodian, Constance Keane sounds much too stagey and made up; so when Producer Arthur Hornblow and Director Ted Reed decided that she was the girl they were looking for to play the lead in an aviation picture, "I Wanted Wings," the first grave problem was the selection of a new name. There were inter-office memorandums. There were conferences. One morning Miss Keane walked into Hornblow's office and he said, like some stage hypnotist:

"You're Veronica Lake! The Veronica is for your classic features; the Lake is for your cool appearance."

Thus are movie names born. Miss Lake might have been called Veronica, because, by coincidence, that is her mother's name, and she might have been dubbed Lake because she was born at Lake Placid, N. Y., but the foregoing is the authentic account. Not until afterward did a publicity man who could read discover in the postal guide that there is a town of Veronica Lake, N. J.—and don't be surprised if the world première of "I Wanted Wings" is held there.

Hornblow's bestowal of a new name on the former Constance Keane sounds goofy, but her being chosen for the feminine lead of $1,050,000 worth of movie was no whim. The story of how it came about, and the story of the girl herself are the purpose of this piece.

Miss Lake, going on 22, is the level-headed daughter of a newspaperman, H. A. Keane, who was an artist on the New York Herald-Tribune. She says she doesn't know if she can act or not; but if "I Wanted Wings" proves that she can, or if it proves that she has beauty enough to become a success, she expects to have three or four years of

Veronica Lake and William Holden in a scene from "I Wanted Wings."

fame and fortune in Hollywood.

"Only the older actors keep on a long time," she continues. "I don't want to hang on after I reach the peak. I'll go back to medical school."

Those of you who follow one of the most delightful of comic strips, Harold Teen, will remember that a little while ago there arrived on the scene Shadow's roughneck girl cousin, who beat up the boys because she was studying to be a nurse, and she needed experience in patching people up. Well, that's Veronica Lake, only she wanted to go Carl Ed's cousin one better and become a doctor or a surgeon. When she was 5 her mother bought her a nurse's uniform, and she would wear nothing else. From then on she would push her playmates around until they skinned a knee or an elbow, just so she could paint them with iodine, and wrap them in bandages.

Her father worked in New York, and the family lived in Lake Placid or Saranac. Veronica was the only child. When it came time for her to go to college she went to McGill university because Montreal was comparatively close to home. She took a premedical course, and they made quite a fuss over her because, being one of the youngest and prettiest McGill students ever, she stood second in her class at the end of the first year. Her ambition was to become a surgeon—and it still is.

Halfway thru Veronica's second year Mr. Keane fell ill, and the family moved to Florida. From 1936 to 1938 the Keanes

She cools off in the propeller's wash on location in Texas.

(Wide World photo.)

Veronica poses for statue to be presented to cadets at Randolph field.

followed the seasons from Miami to Lake Placid. In 1939 they moved to California, and one day Veronica met a girl named Gwen Horn, who was in the movies.

"I'm going for an interview at RKO," said Gwen. "Come along."

Miss Lake went, and was offered a job—but she turned it down because she had no training. Later she got a contract as a stock girl at Metro and went to that studio's acting farm, the Bliss-Hayden theater.

• • •

Hollywood can do wonderful things and terrible things, and both happened almost simultaneously to Miss Lake. At Metro she had brief appearances in three pictures, and might have come up in movies the hard way had it not been for Fred Wilcox, an assistant director who thought he saw a leading player in the little blonde. He fixed up a test—had her enact a scene from a a play. An agent, knowing that Paramount's Hornblow was looking for a feminine lead for "I Wanted Wings," got the test shown him, and the girl was signed up immediately.

That's the nice kind of thing Hollywood can do. An assistant director has faith in a girl's ability and makes a camera record of it; a producer likes the camera record well enough to put an unknown in a picture originally budgeted for $750,000.

But then Hollywood turned and did one of its customary dirty things. The hiring of Miss Lake happened at a time when Arthur Hornblow and Myrna Loy were having domestic trouble. So-called wise folk gabbled that the new blonde was the reason for the trouble. When the producer and Miss Loy split up Veronica Lake became known to the whisperers as the woman who broke up Hollywood's ideal marriage.

This was characteristic of town gossips and untrue. Not only had Miss Lake never even had lunch with the man who gave her her chance; she was also a bride of a couple of months, and devoted to her husband, John Dentley, an art director at M-G-M.

Less than a week elapsed between Fred Wilcox's test and the big chance at Paramount, but that week was not a lead pipe cinch. Veronica's father had become seriously ill, and the night before the test he was expected to die. His daughter—the one-time "nurse" and would-be surgeon—remained with him all night, and in the morning went to the studio to act a part in a play. Thru the following nights she nursed her father, who slowly recovered. She made another test at Paramount—two or three scenes from the picture she had been chosen for. Hers is a tragic rôle, and one of the scenes is a drunken performance.

"I didn't have to pretend to be drunk," she says. "I was so groggy from fatigue I staggered anyway."

Miss Lake's romance with Dentley wouldn't make a bad movie. He tried to catch her eye in the studio commissary, and it bothered him when she didn't react. At Metro the stock girls all but swoon when Spencer Tracy comes in, and in general they know who's roundabout; but the little blonde paid no attention to Tracy, and less to Dentley. She just kept her eyes on the chicken soup à la Louie B. Mayer.

The art department is above the commissary, and Dentley would stand on the upstairs balcony and toss matches at the little blonde when she came out after lunch, hoping she'd look up, but she never did. He learned her name and address, began sending orchids and calling up. Veronica wouldn't talk, but her mother did. One day Mrs. Keane made a luncheon date for her daughter without the girl's consent. The wedding occurred eight months later while Dentley was on location at Gallup, N. M., with "The Bad Man."

Veronica Lake, the new leading woman, spent her 21st birthday alone last Nov. 14. When Thanksgiving came Paramount closed the studio from Wednesday night to Friday morning, so the lonely bride decided she'd visit her husband at Gallup. She'd drive there, leave the car for Dentley, and fly back. After a day's work Wednesday she drove all night. By early morning she was near Flagstaff, Ariz., in a sleetstorm. Going slowly down a hill her car went out of control, sliding inexorably down the glassy road.

Quite calmly, Miss Lake turned off the ignition, got out from under the steering wheel and waited for the crash. She remembered that she should relax. The car skidded over an embankment, overturned. The driver's seat was smashed in, but Veronica escaped with bruises, and a badly cut leg. The pre-med student from McGill knew exactly what to do about that. She made a tourniquet out of some clothing, stopped the bleeding, crawled back up to the road, and waited for an hour, while her leg turned blue in the cold, before the next motorist picked her up and took her into town.

She got patched up in Flagstaff, went on to Gallup to see her husband. News dispatches of the accident got to Hollywood, and a worried studio put in a call.

"How," they asked, "is your face?"

That's all they wanted to know. That's Hollywood.

This is the story, to date, of a girl who may be one of the screen finds of 1941. If "I Wanted Wings" is not a hit, or if she is not impressive in it, she soon will be forgotten. But if the picture clicks there'll be a new star—and you can see by now that becoming a new star is not quite as easy as rolling off a log. Meanwhile she earns a modest wage, lives in a small house on a modest side of Beverly Hills—and reads all the new medical books. Stardom or no stardom, she's going to be a surgeon some day.

NEXT SUNDAY—Gene Autry.

Voice of the Movie Fan

Letters published in this department should be written on one side of the paper. If you wish a personal reply please inclose a stamped, self-addressed envelope.

Dear Miss Tinée: Could you please tell me if Gilbert Roland, who played in "Rangers of Fortune," and Duncan Renaldo, who played in "Cowboys from Texas," are the same person?

Thank you very much.

MARJORIE CROSBY.

Editor's note: I can tell you. They are not. You're welcome.

Dear Miss Tinée: I am writing you to give Ginger Rogers and John Carroll a boost. I would appreciate it very much if you would print the biographies of Ginger and John, especially Ginger Rogers.

GINGER ROGERS

I thought Mr. Carroll was very good in "Hired Wife," and why doesn't he sing, with that wonderful voice of his?

As for Ginger, she is the *tops*. I've seen every picture she's made at least six times apiece. To save pictures of her, as I do, is a very unusual hobby for a young man 22 years old. But so far I have 4,219 pictures of her.

So you'd be my friend for life if all you did was to only mention Miss Rogers' name.

Sincerely yours,

LEONARD A. WALAVICH.

Editor's note: Attention, Ginger and John. You've got a friend! Miss Rogers' biography was printed very fully last week, but to repeat a few facts: Her real name is Katherine Virginia McMath. Born in Independence, Mo., July 16, 1911. Career started when she won a Charleston contest in Texas and was given four weeks' vaudeville contract. John Carroll's real name is Julian La Faye. Born in Mandeville, La. He's 6 feet 1 inch tall and has black hair and brown eyes. Studied voice in Italy under Victor Chesnais. Screen career started in 1935.

Dear Miss Tinée: While visiting out of town I saw the film "Balalaika," which I enjoyed tremendously. Will you please tell me a few facts about Pianist Dalies Frantz, who played the part of Ilona Massey's brother in the film? Also tell me where I can obtain his picture.

D. E. L.

Editor's note: Dalies Frantz was born in Lafayette, Colo. Educated Huntington prep school and University of Michigan. He's 6 feet tall. Made piano debut with Stokowski in 1934. Also appeared with symphony orchestras in many of the leading cities. Write to Metro-Goldwyn-Mayer studio, Culver City, Cal., for his photograph. You're welcome.

BE SENSIBLE ABOUT HEADACHES!

"For 3 generations our families have depended on Bromo-Seltzer,"

says John Greif, North Bergen, N. J. (shown with daughter and Mrs. Greif). "In 1900 when, due to my work, I suffered severe headaches, I found immense relief with Bromo-Seltzer and doubt if I could have carried on efficiently without it.

"Time and time again, it has given my family and my wife's family relief when we needed it most—both from *headaches* and *headache 'stomach upset'*."

That's why millions use Bromo-Seltzer. Because when you have a headache, your nerves and stomach are apt to be upset, too. Bromo-Seltzer not only helps STOP THE PAIN, but also helps CALM THE NERVES and SETTLE THE STOMACH. Don't be satisfied with mere single-acting pain deadeners that do only one part of the job! Get this sensible *3-way* relief next time you have a headache.* Use Bromo-Seltzer as directed on the label.

Listen to Ben Bernie Tuesday Nights

BROMO-SELTZER

*For persistent or recurring headaches, see your doctor

ONE WIFE'S PROBLEM!

● This is the final article of a series on divorce problems. Altho the cases are based upon recorded facts, the characters and settings are fictitious.

"Pa didn't know it, but putting me out here was the best thing that ever happened to me."

By LLOYD WENDT

THEY WERE 19, and met in June. At the end of August, when the time arrived for Bill to return to his home in Detroit, they both agreed it was merely another resort romance, leaving pleasant memories and no scars. They shook hands and wished each other well.

It might have ended there, but Dora's mother was thinking of her daughter's future. Her lovely dark-haired girl deserved exactly the things Bill's wealth could so adequately provide. She discouraged Dora's friendships with the young men about their little town, extoled Bill and his virtues at every possible opportunity, and finally in the fall packed Dora off for business school in Detroit, despite the girl's preference for the state university. She addressed a note to Bill telling him that Dora was coming, suggesting that he might wish to help her establish herself in the city.

Bill met the train. It was almost time for him to go east to school, but after seeing Dora to a boarding house and guiding her about town he came to a hasty decision.

"Let's go to Toledo!" Bill proposed as they were motoring back from Dearborn village.

"To Toledo? It's not far, is it?"

"Yes, let's go to Toledo and be married! I love you. We were meant for each other. We thought it was over last summer, and then look what happened! Fate brought us together again. I don't want to go back to school. I just want life with you. Let's go to Toledo!"

Detroit, business school, the boarding house, everything about her strange new life, was frightening to Dora. Just then she wanted terribly the love and protection and security Bill represented. She was sure she loved him. She knew her mother had been right, and it did not occur to her to discount the beneficent influence of fate Bill had mentioned. She snuggled close to him and the roadster sped around a curve in the direction of Toledo.

• • •

Bill's scene with his father was both worse and better than he had expected. The old man raged and threatened to cut him out of his will. Bill never got to the point of explaining that he was married. The announcement of his decision not to return to school brewed trouble enough. But then, surprisingly, his father calmed down and agreed to provide a job in the plant.

"It's no lark!" he warned. "If you don't want to be a lawyer, I can't force you. But if you stay here you're going to work. You'll make your way on your own. Don't come mewling to me for help if you find it hard. And don't expect any favors in the plant just because I'm your father!"

The old man was really proud of his son, once he had recovered from his first shock at the boy's defiance of him.

"The young puppy flatly refused to go back to college," he chuckled to his friends. "No milksop university stuff for him. He wanted to go to work! He's going to make his own way, just like I did. Even wants to live out near the plant, to give full time to the job. Of course I'm paying him three times what he's worth right now, but he doesn't know it. Works like the devil, too, they tell me. Chip off the old block!"

Then Bill's father learned of the marriage. He was outraged at the trickery, and he blamed the girl. He summoned Bill before him and issued an ultimatum:

"Get that woman out of here! Get a divorce without publicity. Else I'll cut you off without a cent."

"But she's going to have a baby!"

Bill's father waited in helpless, smoldering rage. When the child was born he refused to see it. He reduced the income of his son in the factory, explaining that if he took on the responsibilities of marriage he could also get out and find a job on his own.

But Bill had been taught to depend on his father thru too many years. He could not get out. The possibility of insecurity terrorized him. He was sick with fear at even the thought of asking for work. He took the pittance that remained, accepted a lowlier job in the shop, and resented his wife as the cause of his misfortunes.

Dora one day came to the plant to visit her husband. It was forbidden, but there was so little left to her in their marriage that she resolved to risk ending it. Bill, attempting to end the quarrel, had started spending the week-ends at his father's place on Grosse Point. She knew that she was slowly losing her husband, and that only drastic action could win him back.

The receptionist offered to care for William Jr. while his mother went out to the assembly line. William, a chubby, bright eyed toddler, was quite satisfied with the arrangement. He had spied a fine sailing ship model he thought he could take to pieces, given a little time.

Dora made her way thru the lane of machinery towards Bill's desk, where he sat in his shirt sleeves, checking blueprints. He flushed angrily as he looked up and saw her approaching at a distance. Then he noticed the admiring glances of the men. He sat back a moment, regarding her. The sun streaming thru the skylights glinted in her curls and flashed from the silvered buttons of her snug blue jacket. Like the men, Bill found himself admiring her trim, smooth ankles and her fetching curves. He smiled inwardly with the pleasure of satisfied ownership, and rose to greet her.

"Hello, honey," Bill cried. "What brings you here?"

"I just had to see you, Bill! I wanted to see where you work. It's hard to imagine where you are all day without some idea of what it's like. This is wonderful! Do you know what makes all these things go?" She pointed to the machines clanging and shaking about her. Bill smiled proudly.

"You bet I know! I keep 'em going! Pa didn't know it, but putting me out here was the best thing that ever happened to me. I'm really learning what it's all about."

"You know," he continued, shouting into her ear above the roar of the machines, "I've been awfully foolish. Some day we'll prove to him that . . . everything is all right. He ought to see little Billy. . . ."

"You ought to see him a little more yourself," Dora answered, smiling.

"I know. I'm sorry. I guess I couldn't take it. I'm too used to having money . . . to depending on the old man. But I saw the light this afternoon. I saw it in your hair when the sun was playing! . . ." He took her arm and pressed it. "You have lovely hair!" To shout that at the top of his voice amid the clangor of the shop gave him exultant pleasure.

"We'll lick the old man yet!" he added fiercely as he escorted her back toward the office. At the door he stopped short. In the reception room was little Bill in the lap of his grandfather, ripping sails and strings and masts from the sailing boat. The old man was chuckling and urging the youngster on.

"Dad!" Bill cried joyously. "Dad!"

The old man stood up instantly, almost dumping the child from his paunch. He glared ferociously at Dora, his face purpling.

"Get that woman out of here!" he shouted. "Get her out!"

"Dad!"

"Get her out!"

Dora recovered her child, and Bill took them home. He was fearful and depressed.

"I don't know what comes over my father," he complained. "I thought little Bill had fixed everything up."

The following day Bill was summoned before his father.

"That woman can't set foot on my property," the older man told him. "The gall of her, to come here! You're going to leave her. I've endured this situation long enough."

"But dad, the baby!"

"We'll have the baby."

"What do you mean?"

"She's not fit to rear the child. I'm going to take him. I'll give her money. That's what she wants. You'd see if you weren't so stupid. That's why she brought him here. We can buy her off easy."

"You can't stand there and insult my wife!" Bill shouted in fury.

"Shut up!" his father commanded.

The men who visited Dora were kindly. They explained that Bill's father had determined to make provision for his grandchild. No, he had not yet been reconciled to Dora, but, if she signed the papers, making him guardian of Bill Jr., it would be sure to placate him. Dora signed the papers, visioning happiness for all of them.

(Tribune Studio photos.)

The court gave the custody of the child to the mother.

A few days later the men returned, bringing a nurse. Their manner had changed. They explained that they had come for the child and they did not expect any difficulty. She had signed papers relinquishing her rights. Dora slammed the door and locked it. That night she fled to another apartment. The next day she filed suit for divorce.

Bill, now completely under the domination of his father, filed a cross bill, charging that his wife was morally unfit to care for their child.

"I'll always support my baby!"

In court Dora was alone with her attorney, a Chicagoan who had known her in her home town. Bill was supported by the bulky form of his father, several attorneys, and a sprinkling of relatives. He did not look at his wife.

"They have taken away my pride and everything else I have, but they will not take my baby," Dora told the court defiantly.

"Have you always cared for the baby yourself?" her lawyer asked.

"Yes."

"Did you at any time employ the services of a nursemaid?"

"No, I did not at any time."

Q.—Describe the attitude of the defendant toward you. A.—My husband always treated me splendidly when his father was not around. He often told me he liked the way I cared for the baby. He often said that I was a good wife.

Q.—Did your father-in-law ever attempt to tell you how to rear your baby? A.—Yes. He was always telling me. He kept giving me orders. He tried to dominate me, just as he dominated Bill.

Q.—Yet you were willing to be reconciled with the father? A.—Yes. I hated quarreling.

Q.—Why did you sign the papers? A.—I thought that it would mean a reconciliation for all of us. Bill was very anxious to make peace with his father. I did not think it would mean giving up my child.

"I hated quarreling."

Q.—Did you think that Bill would be cut off without money if you did not sign? A.—No. I didn't care about money. I wanted to leave Detroit and go somewhere else. I knew that Bill could get a job.

"How will you support the child?" asked the judge, leaning toward the witness chair.

"Judge," replied the young mother earnestly, her eyes wet. "I'll always support my baby. I'll scrub floors to do it."

After a year and a half of litigation, the court granted a divorce, giving custody of the child to the mother. The opinion of the court was an indictment of parents who meddle in the affairs of their grown children.

"The trouble with the older generation is that it wants to fix standards for the young that do not conform with reality in present day life," the judge said. "If we were going to take a child from its mother because she doesn't conform to the standards of our mothers, we'd be separating all modern young women from their children. We've got to recognize that the world is changing.

"The father-in-law in this case has made a grievous mistake. No one interfered with him when he was bringing up his own children, but he insists upon his rights to regulate the affairs of married adults who normally have enough difficulties as it is.

"Young married folk ought to live alone, safe from the interference of 'in-laws.' The father of the husband can no more prescribe the rules of conduct for the young wife than she can for him.

"There has been altogether too much paternal influence in this case. It would be cruel and inhuman to brand the mother unfit on the evidence. She shall have custody of her child."

"The real culprits in this tragedy are the parents of the couple on both sides," lawyers commented. "The girl's mother brought about a marriage that was not at the time really desired by either of the young persons. That started the trouble. However, the marriage might have succeeded if the boy's parents had let them alone.

"Young people planning marriage should make sure not to live with in-laws if they can possibly avoid it. Grandparents should leave the rearing of their grandchildren to the parents of those children. The extreme, unwarranted selfishness of grandparents has wrecked many a marriage."

• • •

The Scots have an old saying: "Dinna marry for money, but go where money is." Male divorce lawyers unanimously subscribe to it, but the women divorce attorneys, while they believe that an adequate income is absolutely vital to a successful marriage, insist there is another quality in a husband that comes ahead of his income: his wife must respect him.

"A man must be able to support his family, but the possession of money is certainly not everything," said one woman lawyer. "A woman admires success for its own sake, and she wants her husband to succeed at something, regardless of how lowly the task may be. She respects him if he is able to hold his own in the world of men. A man may not be handsome, he may not be kind, but, if his wife can respect him, she is likely to always love him. Money is not enough. I am thinking of the case of Harold G., and Louise. . . ."

Harold's father, dying suddenly, left his son an income of $16,000 a year, but had given him no advice on the care of such an amount of money. He had forced his son into a business he did not like, and a few months after his father's death, Harold quit his job to travel. He met Louise in a travel bureau, and finally, after some weeks, induced her to plan the cruise for the two of them.

Everything Louise had ever dreamed of began coming true. They had the bridal suite on a luxury liner, they stopped at the Ritz in Paris, they visited the gaming tables at Monte Carlo, they had a beach house with 20 rooms in the Riviera, they rode skis in the Alps, donkeys in Spain, camels in Egypt, and the beautiful China Clipper across the shimmering Pacific. Then they returned to a Chicago apartment that exceeded anything Louise had ever imagined.

Harold was handsome, considerate, and kind. But he would not go back to work.

"Why should I work?" he demanded. "I've got all the money we need, and it will never stop coming. I hate work. My job is playing, and that's what we'll always do together . . . just play."

Louise had come of a poor family, and she had worked her own way thru business college. She believed in work for its own sake. She envied her friends for the pride they were able to take in the activities of their husbands. First she mentally excused Harold, then she began condemning him. She grew critical not only of his joblessness, but of everything he did. Her life became a continual apology for him.

Harold sensed that he was losing the respect of his wife, and soon he was no longer able to respect himself. He began to drink, and Louise, in her distress, joined him. They quarreled and blamed their joint intemperance for their troubles.

Finally, Louise brought suit for divorce.

"Why," asked the judge, turning to Harold, "don't you get a job?"

"Why should I deprive a man who needs work of a job?" Harold answered.

"There is always something a man can do for the good of the society into which he is born," the court replied.

"I know only one business, the perfume business," Harold answered. "I don't like it. I don't like anything about it. I don't see that I would do any one any particular good working at it."

"Wouldn't it give you some satisfaction to be holding down a job, to be competing with other men, to be matching your wits against theirs?"

Harold shook his head.

The judge sighed. "You both say that drinking has wrecked your marriage," he said. "I think you both know better than that. However, if the husband will not go to work to gain the respect of his wife, there is nothing that can be done, I must issue the decree."

"As far as I know now," said the lawyer, "Harold is still drinking away his inheritance. Louise is married again, to a young lawyer who has a difficult time making a living. But he works hard, and they are both happy. He loves her, and she respects him."

STARS IN COLOR

Color portraits of these movie stars appear on page one of today's Picture Section.

● GLORIA JEAN in real life is Gloria Jean Schoonover. The little singing star was born in Buffalo, N. Y., April 14, 1928. Her uncle, a Welsh singer, taught her at first. Then she studied under a singer with the Metropolitan Opera company. She was "discovered" by Joe Pasternak, who starred her in "The Under-Pup."

• • •

● MARGARITA CANSINO is the real name of Rita Hayworth, who comes from New York City. She's 5 feet 6 inches tall and weighs 120 pounds. Before starting on her screen career in 1935 she danced at the Foreign club in Tia Juana, Mexico, and in Agua Caliente. She was signed to a picture contract and appeared in "Dante's Inferno," "There's Always a Woman," "Only Angels Have Wings," and "Angels Over Broadway."

• • •

● GEORGE BRENT was born March 15, 1904, in Dublin, Ireland. Most of his ancestors served in the British army, but his father was a newspaper man. After graduation from the National university in Dublin he joined the Abbey theater. During the Irish rebellion he became dispatch bearer for Michael Collins, rebel leader, and later a rebel secret service man. Finally he fled Ireland. In New York he joined a stock company and finally landed on Broadway in John Golden's play, "Those We Love." His first screen rôle was opposite Ruth Chatterton in "The Rich Are Always with Us." He's 6 feet 1 inch tall and weighs 170 pounds.

• • •

● NORMA SHEARER was born in Montreal, Que., Canada, Aug. 10, 1904. She did professional modeling in New York before starting as an extra in films in the east. She appeared with stars of that era such as Lillian Gish, Alice Joyce, and Corinne Griffith. She finally landed in Hollywood, and before long she was one of the leading actresses in moviedom. In 1929 she received the Academy award for her performance in "The Divorcée." Miss Shearer is 5 feet 1 inch tall and weighs 118 pounds.

How's Your Pronunciation?

● Many of us take pride in the belief that we pronounce correctly the words that we employ in everyday speech. Yet often we may be wrong without knowing it, for our friends and acquaintances are reluctant to put us right. Here are ten words frequently mispronounced. Try them yourself and then turn to page ten and ascertain how many of them you have spoken correctly.

1—Columnist
2—Hammock
3—Impotence
4—Khedive
5—Kowtow
6—Kraal
7—Las Vegas
8—Magna Charta
9—Mousse
10—Papeete

Hear These Words Pronounced Properly Over W-G-N at 1:30 P. M. Today, and for "Everyday Words" Tune In on W-G-N Daily (Except Saturday and Sunday) at 7:10 A. M.

Perfect Poems

This is another in the series of poetic masterpieces being reprinted each Sunday from "Fifty Perfect Poems," edited by Charles A. Dana and Rossiter Johnson.

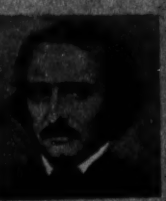

* * *

THE RAVEN, by Edgar Allan Poe

Once upon a midnight dreary, while I pondered, weak and weary,
Over many a quaint and curious volume of forgotten lore,—
While I nodded, nearly napping, suddenly there came a tapping,
As of some one gently rapping, rapping at my chamber door.
"'Tis some visitor," I muttered, "tapping at my chamber door;
Only this, and nothing more."

Ah, distinctly I remember, it was in the bleak December,
And each separate dying ember wrought its ghost upon the floor.
Eagerly I wished the morrow; vainly I had sought to borrow
From my books surcease of sorrow—sorrow for the lost Lenore—
For the rare and radiant maiden whom the angels name Lenore—
Nameless here forevermore.

And the silken, sad, uncertain rustling of each purple curtain
Thrilled me—filled me with fantastic terrors never felt before;
So that now, to still the beating of my heart, I stood repeating,
"'Tis some visitor entreating entrance at my chamber door,—
Some late visitor entreating entrance at my chamber door;
This it is, and nothing more."

Presently my soul grew stronger: hesitating then no longer,
"Sir," said I, "or Madam, truly your forgiveness I implore;
But the fact is, I was napping, and so gently you came rapping,
And so faintly you came tapping, tapping at my chamber door,
That I scarce was sure I heard you"—here I opened wide the door;—
Darkness there, and nothing more!

Deep into that darkness peering, long I stood there, wondering, fearing,
Doubting, dreaming dreams no mortal ever dared to dream before;
But the silence was unbroken, and the darkness gave no token,
And the only word there spoken was the whispered word "Lenore!"
This I whispered, and an echo murmured back the word "Lenore!"
Merely this, and nothing more.

Back into the chamber turning, all my soul within me burning,
Soon again I heard a tapping, somewhat louder than before.
"Surely," said I, "surely that is something at my window lattice;
Let me see, then, what thereat is, and this mystery explore,—
Let my heart be still a moment, and this mystery explore:
'Tis the wind, and nothing more!"

Open then I flung the shutter, when, with many a flirt and flutter,
In there stepped a stately raven of the saintly days of yore.
Not the least obeisance made he; not an instant stopped or staid he;
But, with mien of lord or lady, perched above my chamber door,—
Perched upon a bust of Pallas, just above my chamber door,—
Perched, and sat, and nothing more.

Then this ebony bird beguiling my sad fancy into smiling,
By the grave and stern decorum of the countenance it wore,
"Tho thy crest be shorn and shaven, thou," I said, "art sure no craven;
Ghastly, grim, and ancient raven, wandering from the nightly shore!
Tell me what thy lordly name is on the night's Plutonian shore!"
Quoth the raven, "Nevermore!"

Much I marveled this ungainly fowl to hear discourse so plainly,
Tho its answer little meaning, little relevancy bore;
For we cannot help agreeing that no living human being
Ever yet was blessed with seeing bird above his chamber door—
Bird or beast upon the sculptured bust above his chamber door—
With such name as "Nevermore!"

But the raven sitting lonely on the placid bust, spoke only
That one word, as if his soul in that one word he did outpour.
Nothing further then he uttered—not a feather then he fluttered—
Till I scarcely more than muttered, "Other friends have flown before—
On the morrow *he* will leave me, as my hopes have flown before."
Then the bird said, "Nevermore!"

Startled at the stillness broken by reply so aptly spoken,
"Doubtless," said I, "what it utters is its only stock and store,
Caught from some unhappy master, whom unmerciful disaster
Followed fast and followed faster, till his songs one burden bore,—
Till the dirges of his hope one melancholy burden bore,
Of—'Never—nevermore!'"

But the raven still beguiling all my sad soul into smiling,
Straight I wheeled a cushioned seat in front of bird, and bust, and door;
Then, upon the velvet sinking, I betook myself to linking
Fancy unto fancy, thinking what this ominous bird of yore—
What this grim, ungainly, ghastly, gaunt, and ominous bird of yore
Meant in croaking "Nevermore!"

This I sat engaged in guessing, but no syllable expressing
To the fowl, whose fiery eyes now burned into my bosom's core;
This and more I sat divining, with my head at ease reclining
On the cushion's velvet lining, that the lamplight gloated o'er,
But whose velvet violet lining, with the lamplight gloating o'er,
She shall press—ah! nevermore!

Then methought the air grew denser, perfumed from an unseen censer,
Swung by seraphim whose footfalls tinkled on the tufted floor.
"Wretch," I cried, "thy God hath lent thee, by these angels he hath sent thee,
Respite—respite and nepenthe from the memories of Lenore!
Quaff, O quaff this kind nepenthe, and forget this lost Lenore!"
Quoth the raven, "Nevermore!"

"Prophet!" said I, "thing of evil!—prophet still, if bird or devil!
Whether tempter sent, or whether tempest tossed thee here ashore,
Desolate yet all undaunted, on this desert land enchanted,
In this home by horror haunted, tell me truly, I implore,
Is there—is there balm in Gilead?—tell me—tell me, I implore!"
Quoth the raven, "Nevermore!"

"Prophet!" said I, "thing of evil!—prophet still, if bird or devil!
By that heaven that bends above us, by that God we both adore,
Tell this soul with sorrow laden, if, within the distant Aiden,
It shall clasp a sainted maiden, whom the angels name Lenore;
Clasp a rare and radiant maiden, whom the angels name Lenore!"
Quoth the raven, "Nevermore!"

"Be that word our sign of parting, bird or fiend!" I shrieked, upstarting—
"Get thee back into the tempest and the night's Plutonian shore!
Leave no black plume as a token of that lie thy soul hath spoken!
Leave my loneliness unbroken!—quit the bust above my door!
Take thy beak from out my heart, and take thy form from off my door!"
Quoth the raven, "Nevermore!"

And the raven, never flitting, still is sitting, still is sitting
On the pallid bust of Pallas, just above my chamber door;
And his eyes have all the seeming of a demon's that is dreaming,
And the lamplight o'er him streaming throws his shadow on the floor;
And my soul from out that shadow that lies floating on the floor
Shall be lifted—nevermore!

Chase eye fatigue by lying back on soft cushions and letting the heat from the palm and heel of the hand, when gently pressed over the eyeballs, relax tired muscles.

By FLORENCE MURDOCH

● Whether a woman is 16 or 60, there is no feature more important to the beauty of her face than eyes. And, in place of being coddled, they take more thoughtless abuse than any other part of the body—the abuse that comes from a refusal to wear glasses when they are definitely needed, or from straining the eyes to the aching point over the current novel under a poor reading light.

● If you've done all these thing—and we bet you have—why not mend your ways? Take steps to make amends by cleansing your eyes with a good lotion that will wash away any irritating particles of dust; relieving the muscle tension by placing soothing pads over the closed lids, and doing a few simple exercises that will help restore the sparkle that goes well under the chic little whimsies that now pass for hats.

Here's another way to wipe away some of the eye weariness. Pinch the eyelids with quick, gentle movements that tend to stimulate the circulation.

If you're a scowler or a squinter, a cross of adhesive tape placed between the eyes serves as a stop signal for future frowns.

(Photos posed by Ruth Hussey.)

It's not only restful for the eyes but easy and a bit of fun to watch the rise and fall of a bouncing ball.

Miseries of
HEAD COLDS

RELIEVED FAST WITH SUCCESSFUL 3-PURPOSE MEDICINE

1. Shrinks Swollen Membranes. 2. Helps Flush Out Nasal Passages . . . Clearing Clogging Mucus. 3. Soothes Irritation.

If you are bothered with a stuffy head cold—put a few drops of Vicks Va-tro-nol up each nostril. It clears stopped up nasal passages, lets you *breathe* again. Enjoy the relief it brings . . . And remember, if used in time, Va-tro-nol helps prevent many colds from developing. For generous free trial package of Va-tro-nol, in dropper-bottle, send name and address to Vicks, 122 E. 42 Street, New York, N. Y.

HAIR REGAINS ITS NATIVE COLOR

after one shampoo with Halo

THE heartbreaking thing about drab, colorless, mousey hair is what it does to the rest of you. You may be as pretty as a movie star, but if your hair-do lacks Oomph, so do you!

Halo is not a soap—it therefore leaves no dulling film to hide the natural luster and color of your hair. And with Halo you don't need a lemon or vinegar rinse.

See how Halo leaves your hair radiant, soft and easy to curl. How it gently cleanses your scalp, and leaves it fragrantly clean.

And Halo, because of its new-type ingredient, makes oceans of lather in hardest water.

Buy Halo Shampoo in generous 10c or larger sizes. Tested and approved by Good Housekeeping Bureau.

HALO SHAMPOO

Follows Nurse's Advice on Winter Hand Care

★ SO DAINTY
★ NEVER STICKY
★ LONG-LASTING
★ 4 SIZES—AND AT 10¢ STORES

PACQUINS Hand Cream

HOMES OF THE STARS

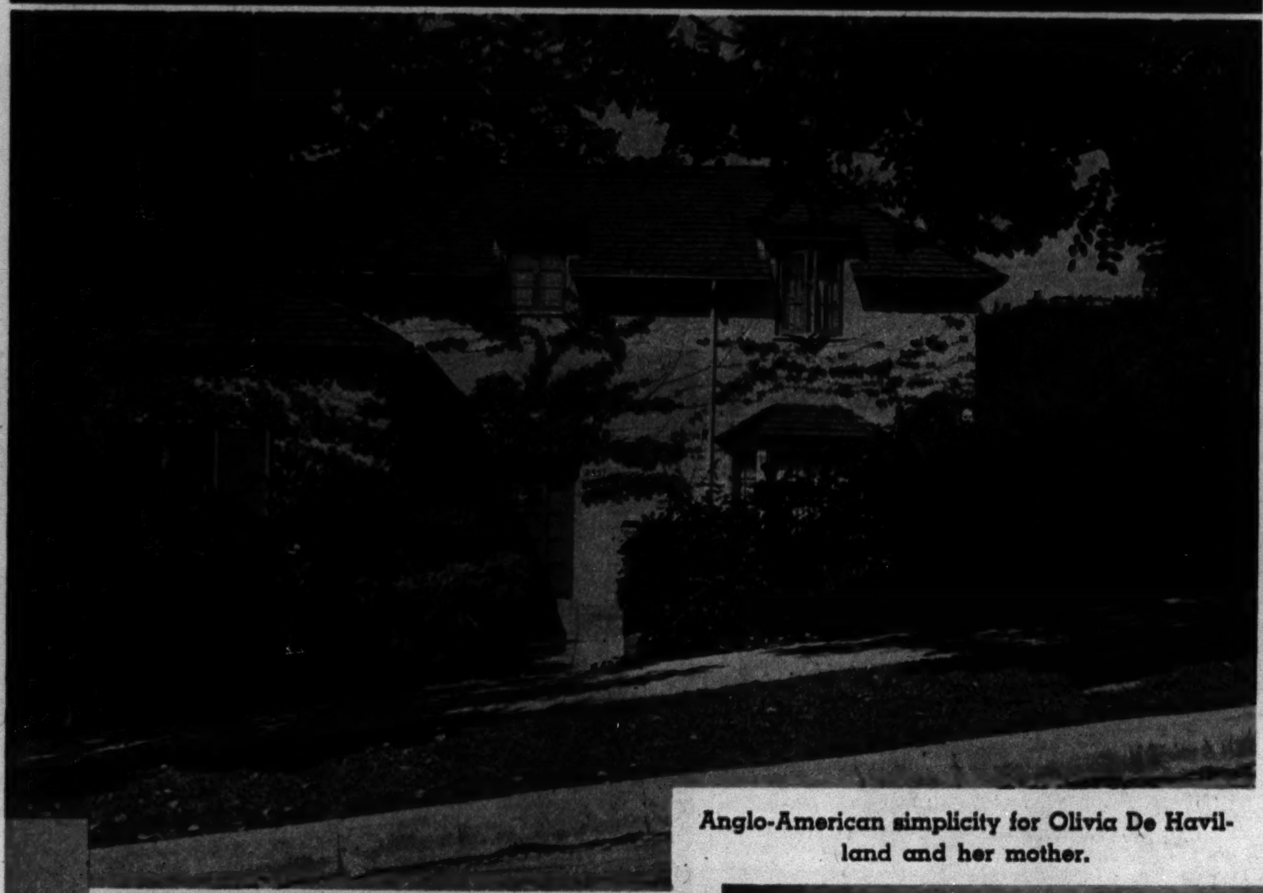

Anglo-American simplicity for Olivia De Haviland and her mother.

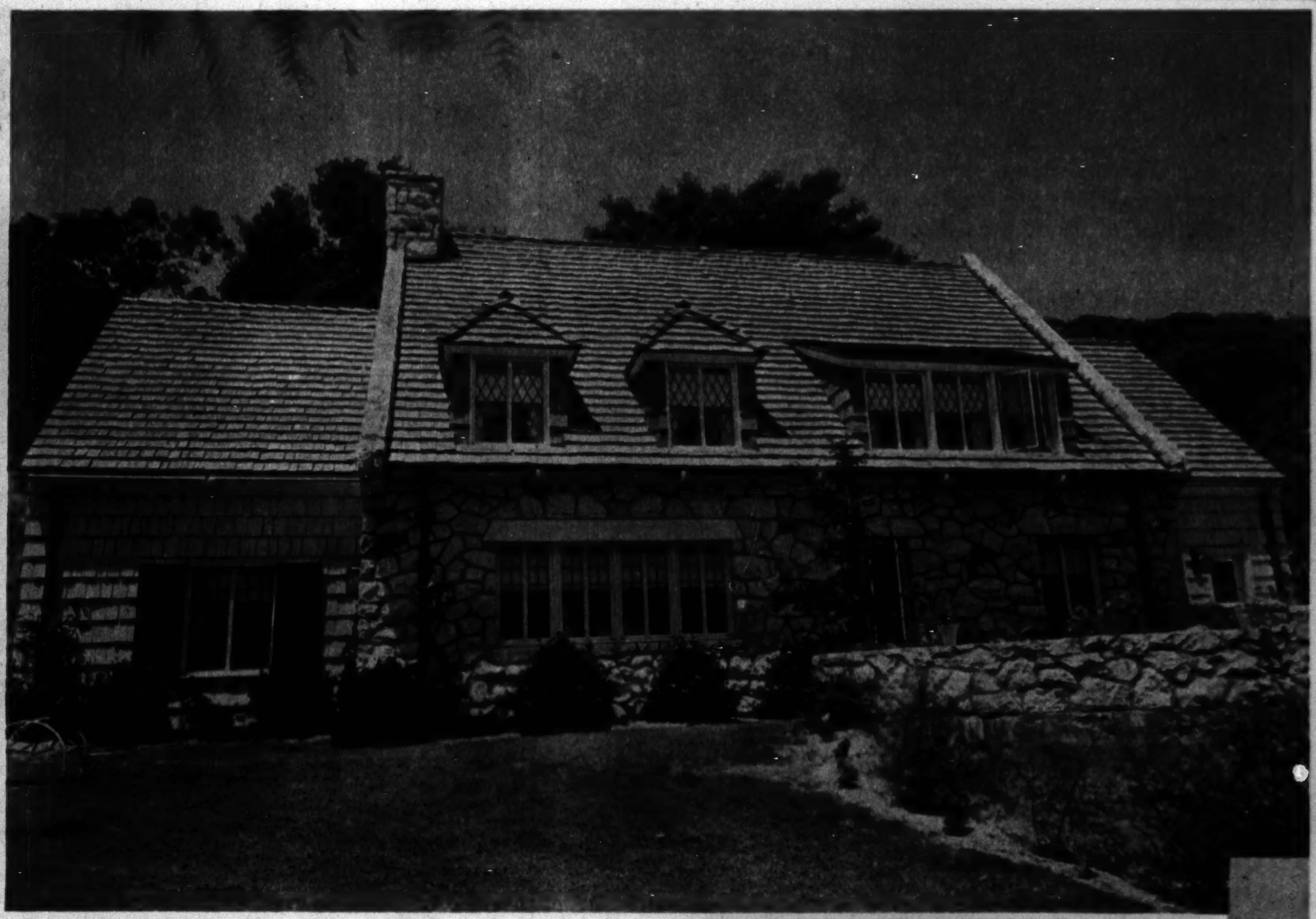

The rambling English style home of the James Cagneys.

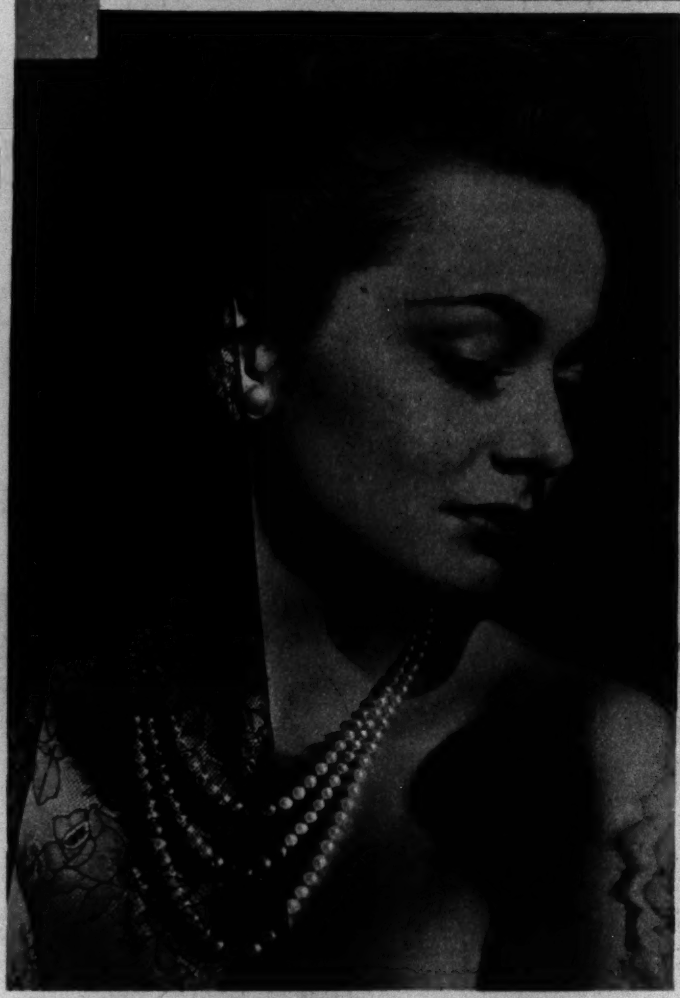

(Scotty Welbourne photo.)
OLIVIA DE HAVILLAND

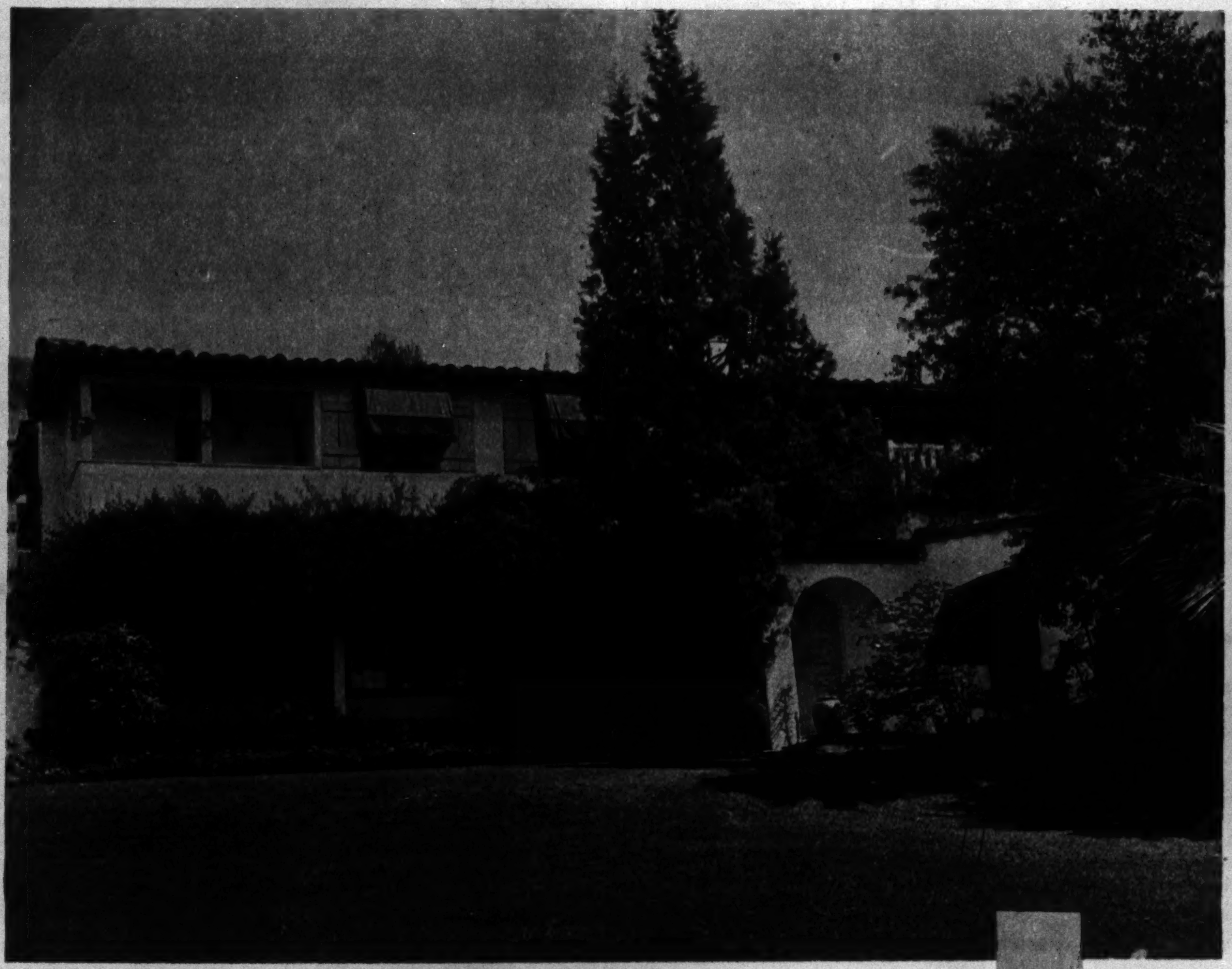

The Humphrey Bogarts like the Spanish touch.

(Acme photo.)
THE JAMES CAGNEYS

(Acme photo.)
THE HUMPHREY BOGARTS

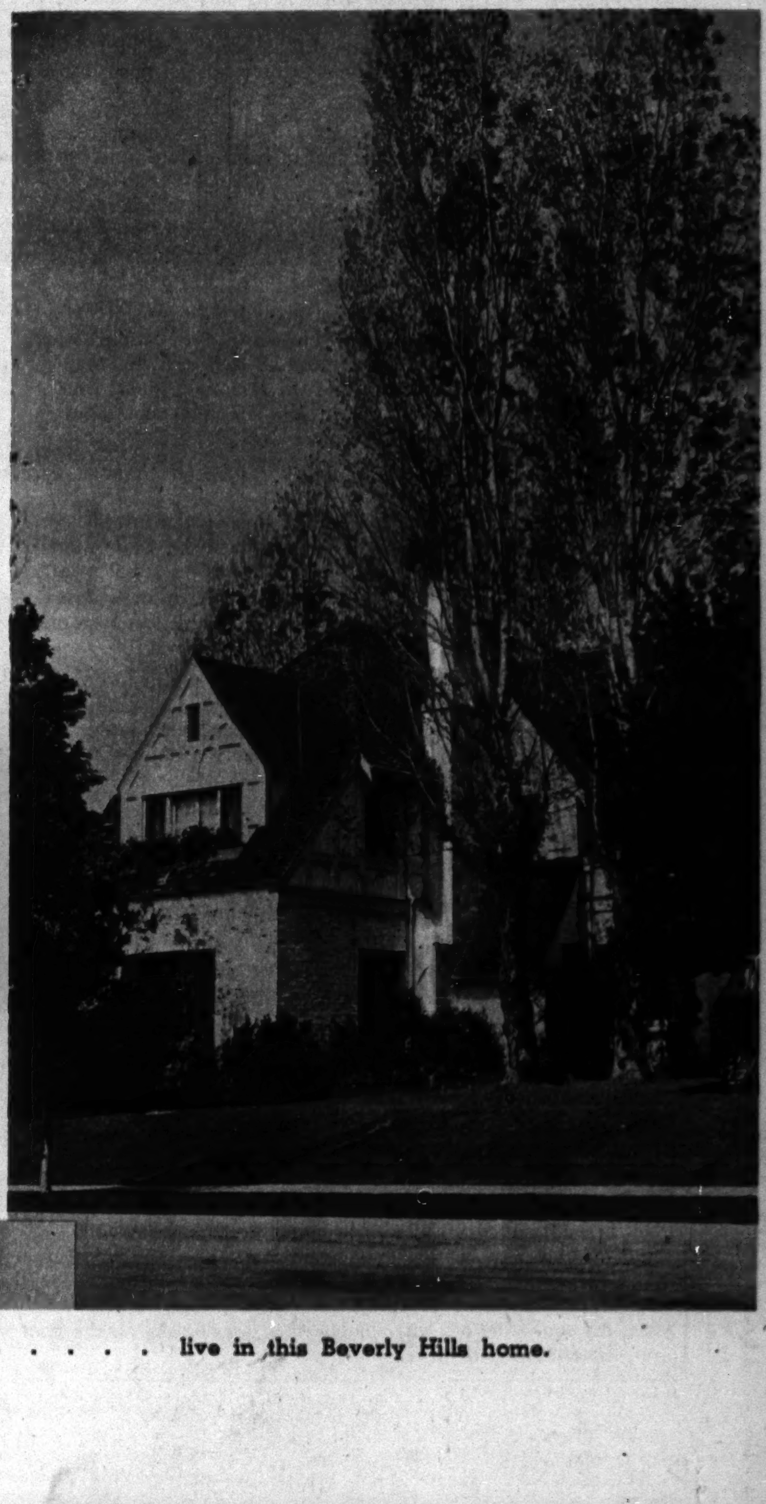

THE ERROL FLYNNS . . . . live in this Beverly Hills home.

"My Spry *FULL FLAVOR* pies sure make a hit with my husband!"

I COULDN'T BELIEVE MY EARS! My husband isn't one to pay compliments but when he tasted my first Spry FULL FLAVOR pie they just came rolling out! He raved about the crust, the filling.

"HOW COME, your pies taste so much better now?" he asked the other day. "Give Spry the credit," I told him. "No 'off-flavor' crust with purer Spry to take away from the deliciousness of the filling."

TASTE THE DIFFERENCE in THIS Pineapple Pie

Get that tangy, tempting *FULL* fruit flavor. Tender, delicate Spry-crust doesn't "smother" the taste of the filling as pastry made with ordinary shortenings may

MAKE *all* your pies with purer Spry. You'll marvel how extra-delicious they taste with a tender, nut-sweet Spry-crust that lets you get the FULL flavor of your favorite fillings.

Notice how easily Spry mixes. It's purer, too, and stays fresh longer. Only Spry gives *all* these three extra advantages! Be smart—change to purer Spry today for all your baking and frying.

Made the Spry FULL FLAVOR way

- 1 ½ cups milk
- ¾ cup sugar
- 3 tablespoons flour
- 3 tablespoons cornstarch
- ¼ teaspoon salt
- 3 egg yolks, slightly beaten
- ½ cup sirup (drained from pineapple)
- 1 tablespoon lemon juice
- Grated rind of 1 lemon
- 1 tablespoon butter
- 1 baked Spry Pie Shell
- 1 cup canned pineapple, cut in pieces
- 3 egg whites
- 6 tablespoons sugar

Scald milk in top of double boiler. Combine sugar, flour, cornstarch and salt and mix together thoroughly. Add slowly to scalded milk and cook until thick and smooth, then cook 15 minutes longer, stirring constantly. Stir a small amount of mixture into beaten egg yolks, return to double boiler and cook about 3 minutes longer. Add sirup, lemon juice, rind and butter and blend. Cool, stirring occasionally. Pour into baked pie shell. Arrange pieces of pineapple over custard. Beat egg whites until stiff. Add sugar gradually, beating constantly. Pile lightly on filling. Bake in slow oven (325° F.) 20 minutes, or until firm and delicately browned.

SPRY PIE SHELL
Use for all one-crust pies

- 1 ¼ cups sifted all-purpose flour
- ½ teaspoon salt
- 7 tablespoons Spry
- 3 tablespoons cold water (about)

Sift flour and salt together. Add ½ of Spry and cut in until mixture is as fine as meal. Add remaining Spry and continue cutting until particles are size of a large pea. (You'll be delighted how easily Spry mixes.) Sprinkle water gradually over mixture. With a fork, work lightly together until a dough is formed. Roll dough ⅛-inch thick and prick with a fork. Place dough in 9-inch pan and let relax 5 minutes. Pat with ball of dough to fit pastry into pan. Trim pastry 1-inch larger than pan and turn back edge. Flute rim. Bake in very hot oven (450° F.) 12 to 15 minutes.

(All measurements in these recipes are level)

PURER ALL-VEGETABLE
Spry
THE FLAVOR SAVER

Across a Century with the News Camera

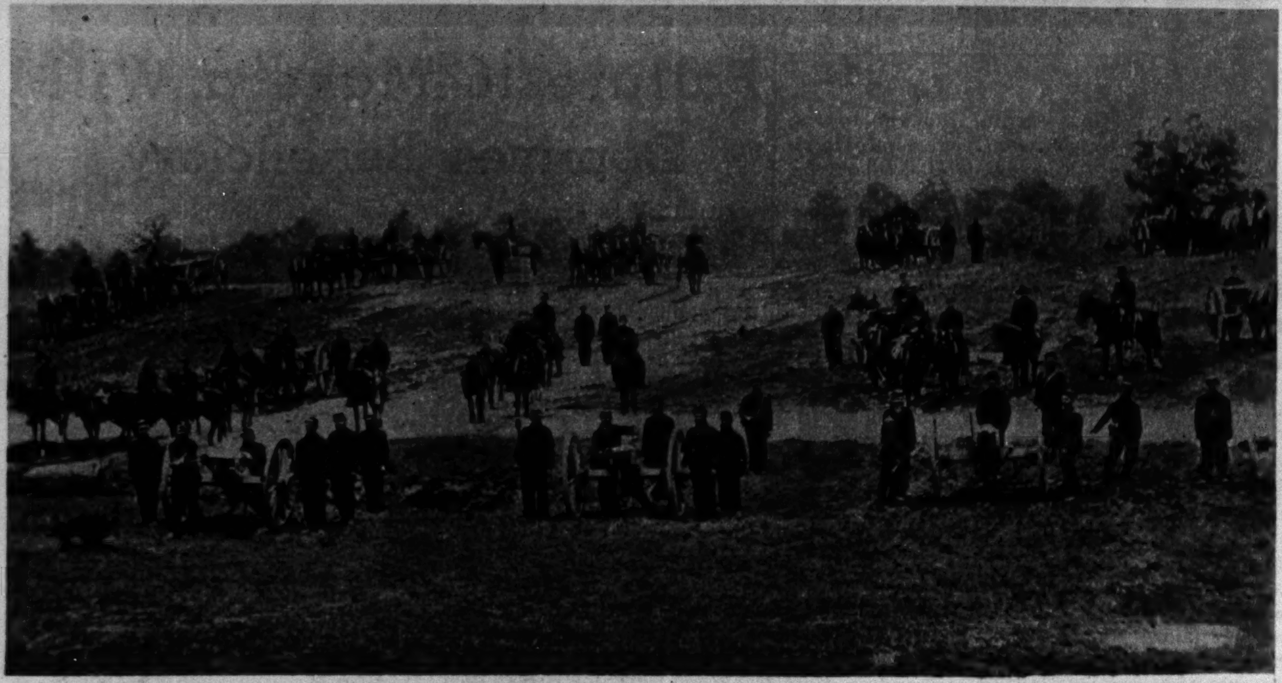

(Acme photo.)

1860s A northern battery in the field awaiting inspection during the Civil war.

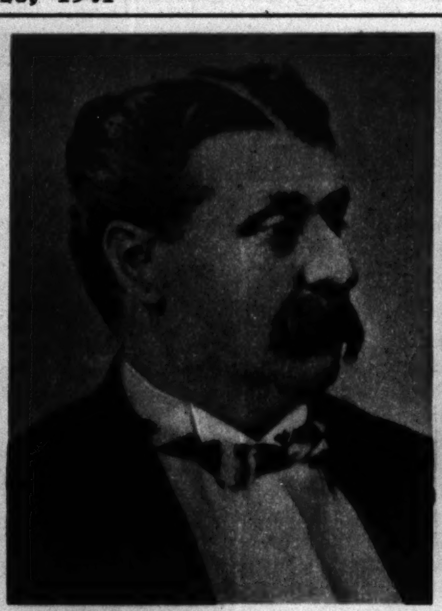

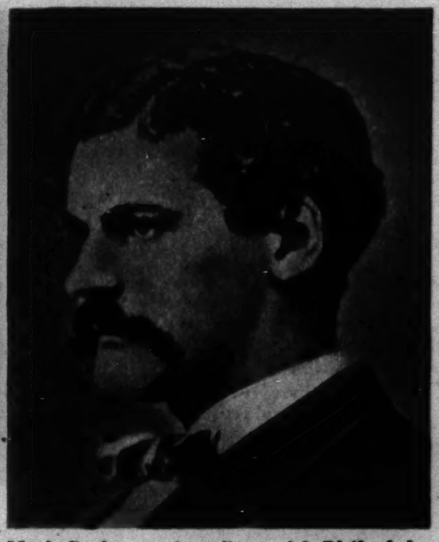

1872 Jim Fisk, boisterous Boston peddler who became "king of Wall street" and helped bring on the financial "Black Friday" of 1869 by attempting a corner on gold, became infatuated with . . . Josie Mansfield, and is said to have lavished nearly a million dollars on her in jewels and property. Unwisely Fisk introduced her to . . . Ned Stokes, of a fine old Philadelphia family. Josie immediately transferred her affections, and Fisk's attempt at retaliation brought on his assassination by Stokes on Jan. 6. Stokes was sentenced to four years.

(Historical Pictures photo.)

1908 Crown Prince George of Serbia, with saber, visits Czar Nicholas of Russia in St. Petersburg.

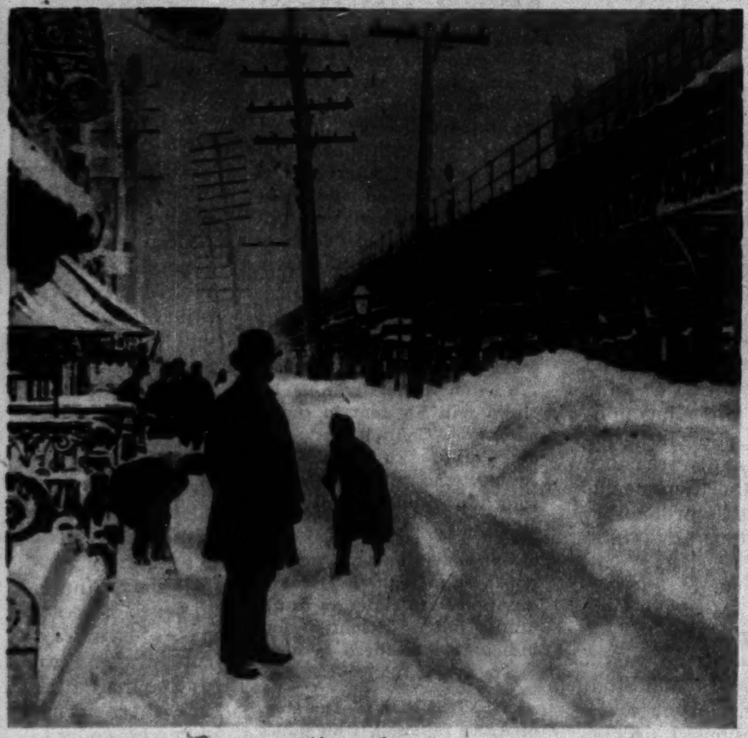

(Acme photo.)

1888 The great blizzard swept over New York and the eastern United States for three days, March 11 to 14.

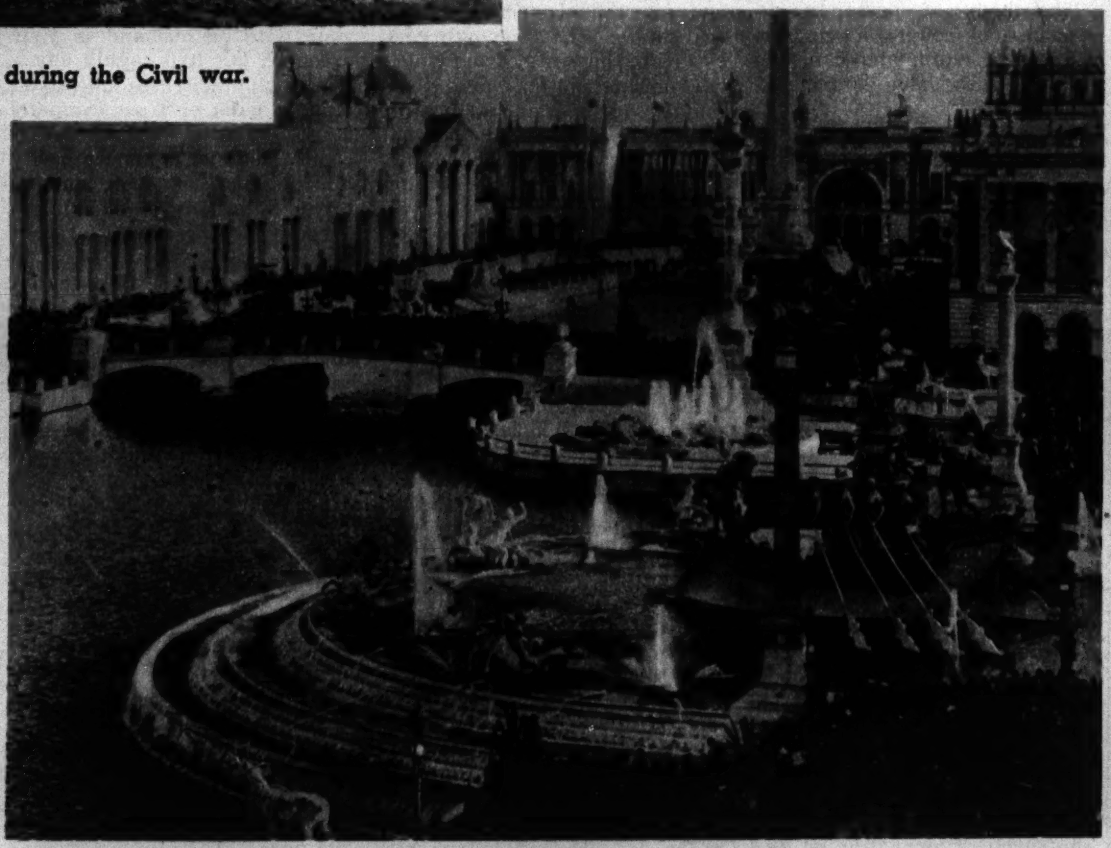

(Acme photo.)

1893 Chicago's Columbian exposition opened with great ceremony on May 1.

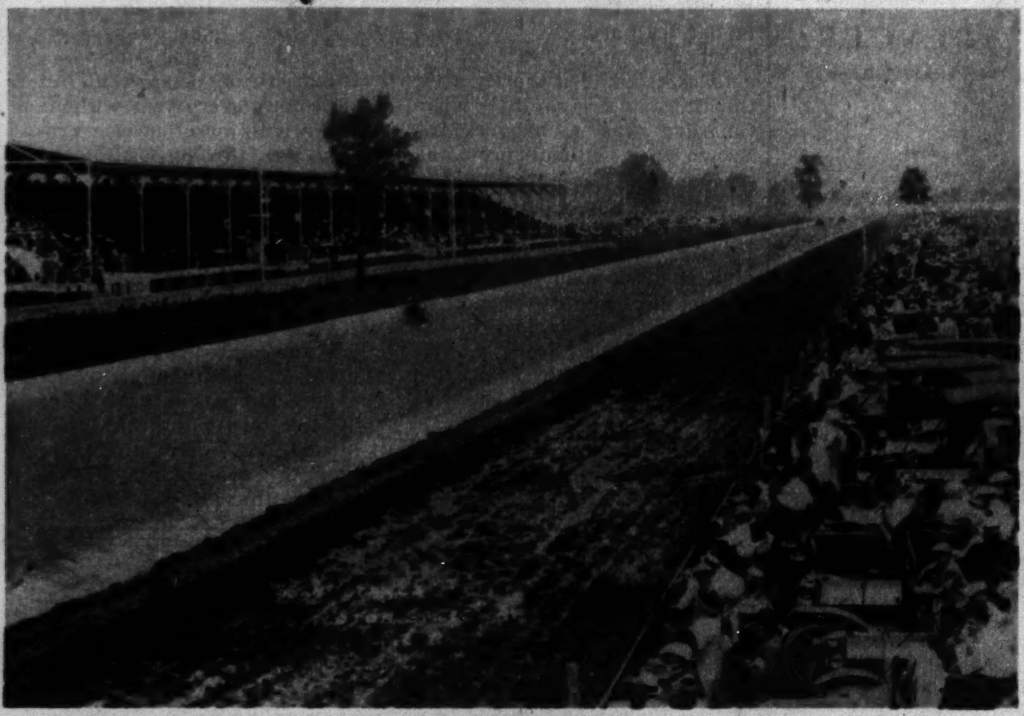

(Acme photo.)

1911 The first Memorial day auto race at Indianapolis.

(Acme photo.)

1913 Floods that swept Ohio and Indiana took 732 lives. This is a street scene in Dayton, O.

(Acme photo.)

1917 President Wilson rides down Pennsylvania avenue, Washington, in his second inaugural parade.

(Associated Press photo.)

1931 Queen Marie of Rumania, Princess Viviani (center), and Princess Ileana, in Paris en route to Morocco.

NOW! GET LONGER WEAR FOR STOCKINGS! TRY NEW COOL-WATER IVORY SNOW!

COOL SUDS pile up in only 3 seconds!

PURE SUDS help stockings wear longer!

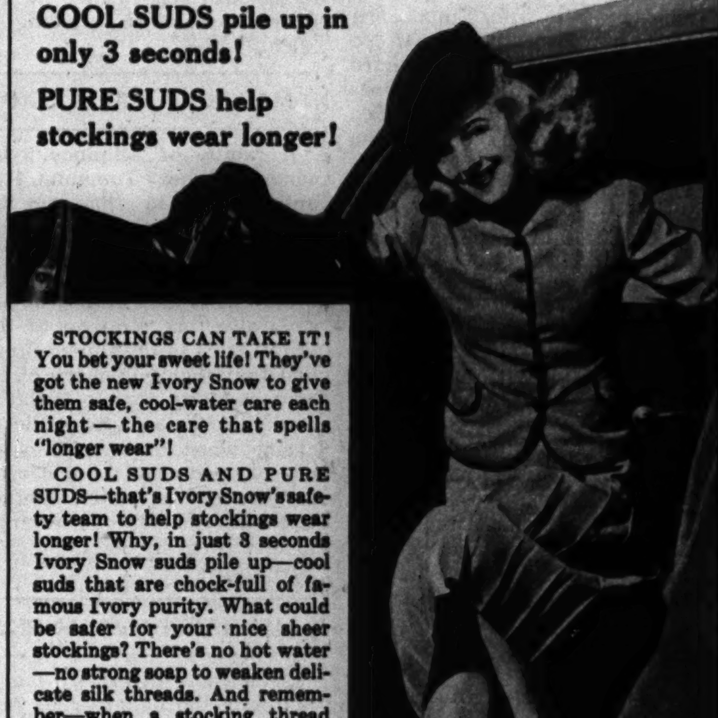

STOCKINGS CAN TAKE IT! You bet your sweet life! They've got the new Ivory Snow to give them safe, cool-water care each night—the care that spells "longer wear"!

COOL SUDS AND PURE SUDS—that's Ivory Snow's safety team to help stockings wear longer! Why, in just 3 seconds Ivory Snow suds pile up—cool suds that are chock-full of famous Ivory purity. What could be safer for your nice sheer stockings? There's no hot water—no strong soap to weaken delicate silk threads. And remember—when a stocking thread breaks—you might as well expect a run to pop. So don't encourage stocking trouble. Make it a point to wash your stockings every night in safe cool-water Ivory Snow! Get Ivory Snow today—in the handy medium size or large economy size!

IN 1-2-3—SUDS!

Suds, *suds*, SUDS in 3 seconds—in cool water! Speedy Ivory Snow works without hot water. Takes only 2 minutes to wash out your stockings!

ON THE GO EVERY MINUTE

yet stockings wear and *wear!* The secret? Nightly washing with cool-water Ivory Snow, of course! Cool suds and pure suds mean *double safety* for stockings!

TRADEMARK REG. U. S. PAT. OFF. PROCTER & GAMBLE

How to Make a Will

Can You Find the Heirs to These Estates?

$100 FOR CLEWS! If you have evidence that you are an heir to one of the estates described here, or you possess clews to the possible heirs, write to the Heirs Wanted Editor, Graphic Section, Chicago Sunday Tribune. For the most informative clew to an estate listed on this page The Tribune will pay $100!

MARTIN HOFMEISTER

James Thomas "Flophouse" Kelly is the best known of Chicago's flophouse row inhabitants who died in apparent poverty and left fortunes in loop banks. But there have been several others besides Kelly, altho their fortunes do not compare with the $140,000 left by him. Among them is Martin Hofmeister, who died in the County hospital in 1938, leaving $6,629.44 and no known heirs.

Hofmeister was 78 years old when he died Feb. 11, 1938. He lived at 661 West Madison street and earned a bare living doing odd jobs along Clinton street. According to hospital records, he was born in Austria-Hungary, his father's name was John, and his mother was Etel. His wife, Anna Mandel, preceded him in death. Whether any children had been born to them is not known. Hofmeister had two bank accounts, one totaling $4,110.50 and the other $2,518.94.

A search for the possible heirs of Martin Hofmeister was ordered by Judge O'Connell, and both the Austrian and Hungarian consuls in Chicago coöperated without success. Hearings were held before David J. A. Hayes, referee of the Probate court, and eventually a finding was returned that Hofmeister had died leaving unknown heirs. The money is now available to any persons who can prove that they are the rightful heirs.

FRANK B. PRESTON

Frank Buckly Preston, a structural iron worker, fell to his death Jan. 13, 1925. He was 54 years old. Preston left $1,802 in a Joliet bank, altho he lived at 1406 West Jackson boulevard in Chicago. His wife, Emma, preceded him in death. A man living in Addy, Wash., once claimed Preston's estate, saying he was an illegitimate son, but he failed to reply to letters asking him to submit proof. Neighbors believe that Preston did have children.

PETER KOLADICH

Peter Koladich died in St. Francis hospital, Evanston, on July 7, 1924, leaving an estate of $1,848.97 for unknown heirs after payment of taxes and claims. Koladich was a waiter at the Dells, once well known roadhouse in Morton Grove. He had relatives in Poland and Lithuania, but none of them has ever been found. It is believed also that a brother, Arthur, is living in the United States. If Arthur is living he is entitled to Koladich's estate, and if Arthur is dead his heirs might properly make a claim.

FRANCES PILLER

Similarly, seven persons mentioned in the will of Frances Piller are entitled to share the $1,219 remaining in her estate if they can be found. In addition to bequests for claimants who have appeared Mrs. Piller willed portions of her estate to Vaclav Piller, Joseph Piller, Frank Piller, Filomena Zarecky, Marie and Antonio Kaca, and Franktisek Spring. None of them has ever been found. Mrs. Piller, the widow of Frank Piller, died July 20, 1936, leaving most of her estate to an adopted child.

EDWARD McCAFFERY

Information concerning Edward McCaffery is equally meager. McCaffery, a laborer for the Chicago park district, died May 26, 1938, leaving $1,324.04 for his unknown heirs. He had lived at 1902 West 63d street and 6349 Winchester avenue shortly before his death. It is believed that he was born in Oswego, N. Y.

MARY E. HOLLAND

Mrs. Anna Holland, also known as Mary E. Holland, left a will giving all her property to John M. Evans of Evansville, Wis., when she died June 20, 1921. Evans, however, had died a short time before, and no other heirs have been found. The Holland estate totals $1,267.59. She lived at 2050 West Madison street and was the widow of Richard C. Holland, who died in 1917. Investigation disclosed that Mrs. Holland was born in New York state and that she had run away from home when she was 17 years old. She had friends in Concord, N. H., but none of them knew where her family might be found. It is doubted that any children survived her.

JOHN GARDNER

The estate of John Gardner, a gateman, totals $1,419.12 and has been awaiting claimants since his death May 16, 1936. Gardner left few clews concerning his family. Investigators believe he was born in New York City. He was living at 811 South State street at the time of his death.

JOHN WALCEK

John Walcek, also known as Walczak or Walzak, left $1,572.54 after the payment of taxes and claims. Walcek, 43 years old and unmarried, was a railroad worker living at 3820 West End avenue at the time of his death. He was born in Germany. When he took out an insurance policy in 1907 he stated that his mother, Emily, was then living in Chicago, but he did not provide the exact address. In addition to his insurance money he had a small account in a Ludington, Mich., bank.

MARCELLO PALLATTAO

A family of Filipinos living somewhere near Tumanini, P. I., are entitled to share in the $1,697 estate left by Marcello Pallattao when he died Dec. 6, 1923, if any members of the family can be found. It may be possible also that relatives of Pallattao came to the United States and that they will learn of the sum awaiting them. Pallattao was killed in an automobile accident when he was 29 years old. Friends said he had often mentioned his father, mother, and four sisters, but attempts to find them in the Philippines have failed.

MARGARET McATAMNEY

Somewhere in eastern United States is the daughter of Margaret McAtamney, who died in Chicago, March 23, 1935. The daughter is known as Mary A. Cuomo, and she is about 33 years old. She is entitled to an estate worth $1,436.70 if she can be found.

When Mary was 5 years old she was adopted by Mr. and Mrs. Francisco Cuomo of Brooklyn, N. Y. Her mother and her father, William, were living at 19 West Erie street, Chicago, at the time.

The McAtamneys evidently permitted the adoption of the child because of poverty. For years Mrs. McAtamney worked in loop restaurants, using her maiden name, Margaret O'Kane. After several years the McAtamneys opened a notion store on the south side. William McAtamney died in 1929. Following the death of Margaret in 1935 advertisements were inserted in Italian language newspapers in New York in an effort to find Mary or the Cuomo family, without result. It is not known whether Mrs. McAtamney had any brothers or sisters. If it can be shown that the daughter is no longer living and that she left no heirs, other relatives of Margaret might claim the estate.

By JOHN F. O'CONNELL
(Judge of the Probate Court of Cook County)

JUDGE O'CONNELL

MORE THAN $1,000,000 rightfully belonging to unknown heirs has been paid into the treasury of Cook county during the last 20 years.

Nearly $500,000 awaits the claim of missing and unknown persons who need only prove their identity and kinship to collect their share of the treasure.

The million dollars is money that escheated (reverted) to Cook county according to law after it had remained unclaimed by missing heirs for more than seven years. The half million dollar fund is money that has accumulated during the last seven years and is now awaiting the claim of its legal owners.

Thousands of persons who died in Cook county, leaving estates to be administered in our Probate court, have contributed these funds.

None of them willed it so.

They might have willed otherwise, but, like other thousands who die each year, they failed to leave a will.

Complete escheat of an entire estate to the county is the extreme example of what happens when there is no will. Yet in Illinois the laws of descent which control the distribution of property when a person dies without a will sometimes work hardships almost as severe.

A father dies leaving a bank account which has always been carried in his name only. Title to the home in which his family lived is in his name. He had thought of making a will naming his wife as sole beneficiary, knowing that she would need everything he had to support herself and the children. He had also thought of putting the bank account and the title to the home in his wife's name jointly with his own, so that there would be no need to probate his estate if she survived him. But he died before either act was accomplished.

The law gives the widow one-third and the children two-thirds of the estate.

Suppose the couple have no children, in a similar situation.

The law gives the widow the bank account, out of which the funeral bill, claims, and expenses of the administration of the estate must first be paid, and gives her one-half of the real estate. The other half goes by law to the family from which her husband sprang—his father, mother, brothers and sisters, or, if they are dead, to their heirs. In either case the husband was grossly neglectful in not leaving a will.

Sometimes in happy and well regulated families title to the family possessions is put in the wife's name. Few women of modest means leave wills. The law is no respecter of sex. A husband's share in his wife's estate is identical under the law with the widow's share in her husband's estate, except that a widow is entitled to an award for her support during the period of administration. If the husband has been the earner thruout the marriage, and the earnings have been invested in real estate, he might be pardoned for his low regard for the law that gave his in-laws half the property, or even gave his children two-thirds of the property he thought all his own.

Every adult who anticipates owning property at the time of his or her death should make a will.

How is a will made?

Give careful thought to the way you want your estate divided. Fix the details clearly in mind. Better still, prepare a memorandum in your own handwriting. Go to a lawyer. Discuss with him your wishes. Listen to his suggestions. Revise your memorandum and leave it with him to keep. Some day it may prove useful. If you have selected carefully the beneficiaries of your will and determined the amount of your bequest to each, and if you have been counseled wisely by the lawyer to whom you have bared your soul, your will will require your executor, therein named, to act with, not without, a surety bond. Thereby you will insure your estate against avoidable loss. This is hardly necessary if your wife or husband is your executor, but it is highly advisable in all other cases unless you name a bank or trust company as the executor. For efficiency, sound judgment, and integrity a strong bank or trust company excels almost any individual as executor of any estate, large or small.

After it is properly executed, deposit the will in your safety box, or, if your lawyer is intimate with your affairs, leave it in his keeping, or put it away in that secure place where you keep your bank book, insurance policies, title papers, and other valuable possessions.

Now and then it is advisable to review the will. Changing times bring changed conditions. The will you may make today may not be the will you would wish to die with one, two, five, or ten years from now. Change it whenever you wish. It is your will, and no one can deny you the right and pleasure to change it as you will. But, for your own protection, always let your lawyer draw the new will or the codicils (amendments) to the old one.

Lost! $4,474 Estate

Failure to Make a Will Deprives Beneficiary

SHOULD you make a will? Consider the case of Miss Gertrude Leroy Brown, an assistant librarian in the Evanston public library for 38 years prior to her death Sept. 26, 1934.

Miss Brown was known to thousands of Evanston residents. She had many close friends. She loved the library in which she worked, and she had a deep affection for Northwestern university, her alma mater. In conversations with friends she indicated that she would like to leave her small estate for the benefit of the library or the university, or both. But she failed to make a will.

When Gertrude Brown died in 1934 it was discovered that she had not a single known relative who might claim her estate. Since she died intestate, there was no way that the money she left could be paid either to the Evanston library or Northwestern university. The estate, worth $4,474.86 after the payment of taxes and claims, has gone into the Cook county treasury, and there seems little probability that any rightful heir will ever claim it.

Miss Brown did not know until she was 27 years old that she was an adopted child. Her foster mother, Mrs. Celia F. Brown, divulged the information on her deathbed. Gertrude's parents, she said, died shortly after the Chicago fire in 1871, when Gertrude was a baby. Mrs. Brown died without providing the names of the parents.

Gertrude had enrolled in Northwestern university Sept. 11, 1888, when she was 19 years old. In 1896, about the time of the death of her foster mother, she became an employé of the Evanston public library, and remained there until she was killed in an automobile accident in 1934.

Her enrollment card at Northwestern showed her parent to be Mrs. C. F. Brown, 620 Orrington avenue, Evanston. Several years before, in 1878, Louie Chalon Brown had enrolled at Northwestern also. His card showed his parent to be Mrs. C. F. Brown of the same Orrington avenue address.

Louie Chalon Brown died in the state of Washington six months before the death of Gertrude, who sought to claim his estate, but then discovered she had no legal way to prove who she was.

A search of the Cook county records failed to show any legal adoption proceedings. Neither did the records show the birth of Gertrude or of Louis Chalon Brown. Investigators thought it possible that Gertrude and Louie were natural brother and sister, and both adopted, but there was no way to learn the facts. As a result Gertrude failed to inherit Louie's estate.

Despite this experience, however, Miss Brown failed to make a will. Her case has thus become one of the most baffling in the records of the Cook county Probate court. Altho her estate remains available to any rightful heir, there appears to be no possible way for any one to prove heirship, and there is no way, of course, to give her money to either of the institutions in which she was interested.

Hundreds of persons die in Cook county every year without making wills or otherwise providing for the disposition of their estates. Usually this neglect puts a needless burden on the survivors at a time when they need to be relieved of burdens. Frequently it causes bitter family trouble. When no will is left, and heirs cannot be found, the estate goes not to any charity or institution in which the decedent might have been interested but to the county.

Money thus accumulated from estates in Cook county now totals more than $1,000,000.

Heirs Wanted!

- A fortune exceeding $500,000 waits unknown heirs of Cook county residents who have died without wills during the last 20 years. In past weeks the author, Lloyd Wendt, has listed estates worth $105,903. In today's installment of his series of articles on the Probate court of Cook county he lists estates worth $20,216.40.
- On another part of this page is announced a $100-a-week quest for clews to missing heirs. Letters with useful clews will be sent to Judge John F. O'Connell, judge of the Probate court of Cook county, who will reopen any estate in which a meritorious claim appears.
- Correspondents are warned not to engage the services of any person to claim an estate unless Judge O'Connell first indicates that there is merit in the claim.
- NEXT SUNDAY—The story of Anna Mitchell, who inherited $8,000 from a man who never knew her and to whom she was not related. Also $24,877 more for unknown heirs.

Match Your Handwriting with the Movie Stars'

By SHIRLEY SPENCER
(Copyright: 1941: By The Chicago Tribune.)

IF YOU WANT to see dignity personified, just look at the writing of Norma Shearer. There is regal poise in her handwriting.

Her capitals are tall, large, but made with simplified, original strokes, indicating an ambition ego, but backed up with good taste, ability, talent, and a highly developed personality. Miss Shearer likes an audience, but there is restraint and firmness in her writing which shows balance and self-control. This poise is only acquired thru rigid self-discipline and high standards.

Miss Shearer doesn't do things haphazardly. She weighs things and looks at them from a practical angle and is logical in her actions. Good sense and excellent judgment are very strongly indicated in her firm pen pressure and the directness with which she writes. Her pen never hesitates or slips carelessly from one letter to another. She is sure, confident, sees very clearly, acts with deliberateness, and knows what she wants.

She not only knows what she wants in life, but she is extraordinarily capable in managing her affairs so as to get the most out of her resources. She is very clear-eyed. She expects the same sincerity from others which she has herself, and while she is extremely tolerant and kind, she hasn't much use for those who are weak or vacillating. She admires courage, and she has magnificent courage herself.

Her generous and tolerant nature is revealed in her large, round, and open letters. She will spend freely for quality, substantial comforts, and pleasures, but she is not frivolous or careless in money matters. She wants value received, but if you are her guest you can be sure of being treated generously and royally to the best.

Look at your own handwriting. Are the letters round, open, and spaced widely? Or are they tightly closed, with narrow spacing?

SHIRLEY SPENCER
GENERAL P. O. BOX 116, NEW YORK CITY, N. Y.

Inclosed find 10 cents (in coin) and a 3-cent STAMPED, self-addressed envelope, together with a sample of my handwriting.

(IMPORTANT: In sending a sample of your handwriting try to make sure that it is a paragraph in your most natural style, including your signature—all written in ink.)

NAME ....

STREET ADDRESS ....

CITY OR TOWN .... STATE ....

"MY MARYLAND"

IN 1862 "Stonewall" Jackson and his troops marched thru Frederick, Md., up a street on which lived a stanch supporter of the northern cause, Barbara Frietchie. An encounter between General Jackson and Miss Frietchie gave rise to a story that eventually reached the ears of the popular contemporary poet, John Greenleaf Whittier.

During the following year Whittier published a slim collection of lyrics called "In War Time." Among them was his balladlike version of the tale he had heard concerning Miss Frietchie and of how she had hung the Stars and Stripes out of her window in defiance of the approaching southern army. In two immortal couplets, to this day memorized by American school children, he stated the heroine's challenge and General Jackson's noble reply:

"Shoot, if you must, this old gray head,
But spare your country's flag," she said.

"Who touches a hair of yon gray head
Dies like a dog! March on!" he said.

Clyde Fitch, a prolific and popular American playwright around the turn of the century, seized upon Whittier's "Barbara Frietchie" and the incident therein as the basis of a drama written expressly for the services of the great Julia Marlowe. This play, bearing the same name as the poem, was first produced in New York in October, 1899, and was an immediate success.

Three decades later this play was turned into an operetta libretto by Dorothy Donnelly and music was written for it by Sigmund Romberg. Known as "My Maryland," this musical was launched in New York, following a brief tour, on Sept. 12, 1927, at the Jolson theater, and found an extensive audience.

Since the story had lost some of its freshness over the years, the operetta about Barbara Frietchie depended for its favor to a large extent upon the excellent and melodious score.

In the original cast Evelyn Herbert sang Barbara Frietchie and Nathaniel Wagner appeared opposite her as the hero, Capt. Trumbull. When the musical opened at the Great Northern theater in Chicago in the fall of 1928 Miss Herbert was replaced by Olga Cook, the Mitzi of the first "Blossom Time." Last night in W-G-N's presentation of "My Maryland" by the Theater of the Air over the Mutual network Marion Claire sang the rôle of the famous northern sympathizer.

MENUS FOR MEETINGS

By MARY MEADE

IF THERE'S a gathering of any size at your house in the afternoon—a committee meeting, maybe, or a few tables of bridge—you naturally want to serve something to eat. Something light, not to spoil dinnertime appetites, and something attractive to look at, for to please women food must appeal to the eye as well as to the palate.

The sandwich-salad loaf, cream cheese frosted, is one sure woman pleaser. Coffee in big or little cups should accompany it. A hot tea punch accompanied by split, buttered, and toasted doughnuts is another happy thought for afternoon snacking.

The sandwich-salad loaf with cheese frosting is a teatime favorite.

TEATIME SANDWICH LOAF
(Serves ten)

- 1 unsliced loaf white bread
- 1 unsliced loaf whole wheat bread
- Butter
- 1 can salmon
- Salad dressing
- ¼ cup pickle relish
- 2 tablespoons lemon juice
- 12 stuffed olives, chopped
- 2 hard-cooked eggs, chopped
- Salt, pepper
- 3 packages cream cheese
- 1 hard-cooked egg for garnish
- 6 olives for garnish

Trim crusts from both loaves of bread. Slice two ¾-inch lengthwise slices from each loaf of bread and spread each lightly with butter. Make salmon filling by flaking the canned salmon and blending it with salad dressing, pickle relish, and lemon juice. Spread on the slices of whole wheat bread. Make egg-olive filling by combining stuffed olives, hard-cooked eggs, salt and pepper to taste, and mayonnaise to blend. Place slice of white bread on slice of whole wheat bread with salmon filling. Spread olive-egg mixture on white slice. Cover with second slice of whole wheat and salmon. Top with remaining slice of white bread. Secure the loaf at several points with toothpicks if necessary.

Add enough milk or cream to cheese to make it spreadable. Frost the salad-sandwich loaf on all sides and garnish with pieces of olive and hard-cooked egg.

The tea punch pictured isn't really a punch, altho it's served from a punch bowl. It's merely hot black tea served with lemon slices punctured with cloves and stirred in the cup with cinnamon stick muddlers. Call it skiball, as many do, or simply spiced tea, which is what it is. Of course you need a heatproof punch bowl to serve hot tea in—this one is being kept hot by a special glass teapot warmer upon which the bowl sits.

Without the heatproof punch bowl this drink may be served as you would serve any kind of tea, steaming hot from the teapot.

The grilled doughnuts are a new note, and a delicious one. They're fresh fried cakes, split, buttered, grilled, and sprinkled lightly with confectioners' sugar and cinnamon.

Other ideas about afternoon refreshments are to be found in "Tips on Tea Parties" and "Catering to Bridge Appetities," two mimeographed booklets which are available by mail for 5 cents in stamps each. They may be picked up at either of The Tribune's Public Service Offices, Tribune Tower lobby or 1 South Dearborn street, for 3 cents each.

Split, grilled doughnuts accompany this hot tea, which is spiced with whole cloves and cinnamon.

A PLANE THAT HOVERS

By WAYNE THOMIS

THE FIRST detailed report on characteristics and performance of the only true helicopter (hovering) aircraft now flying in the United States was made recently by its designer and test pilot, Igor I. Sikorsky, engineering manager of the Vought-Sikorsky Aircraft division of United Aircraft corporation. This craft was described in this department last June when the first photographs of Sikorsky in the air at the controls of his craft were reproduced here.

It probably will be well to explain that a helicopter is a craft that can come to a complete stop in the air and yet continue to maintain its altitude—i. e. hover. It will rise vertically, at either a swift or slow vertical speed. It will descend vertically under complete control of its pilot at all times. No other craft than a true helicopter will fulfill all these conditions altho a few may be fulfilled by such machines as autogiros which nowadays will "jump" vertically for as much as 50 feet straight up before beginning a slow forward climb. The autogiro cannot descend vertically under control.

The helicopter is the realization of an old dream. It has proved to be the most difficult to engineer. The only other really successful helicopter in the world is the German Focke machine that was described here in 1939. Since the war nothing has been heard of it.

Sikorsky's craft is materially different in that it has but one main lifting rotor with a diameter of 28 feet. With this machine he has made more than 200 experimental flights, rising as high as 150 feet, and proving that it is possible to fly backward, forward, and to either side under perfect control. The fastest speeds have been made forward — about 45 miles an hour. Speeds backward and sidewise have been at a maximum of 20 miles an hour. The minimum flying speed is zero miles an hour.

In a number of public demonstrations Sikorsky hovered stationary over one spot in wind conditions that ranged from dead calm to fresh gusts of 25 miles an hour. The longest flight has been some 15 minutes. On numerous occasions, Sikorsky reports, he has flown to a landing place hemmed in on all sides by high obstacles.

The technique is to hover over the landing spot and then allow the machine to settle slowly downward until its tripod landing gear touches the ground and its weight is transferred from the whirling rotor blades—three in number—to the landing wheels. From these same landing spots the helicopter rose vertically without forward speed until it cleared all obstructions. Then it was moved off under its horizontal speed controls.

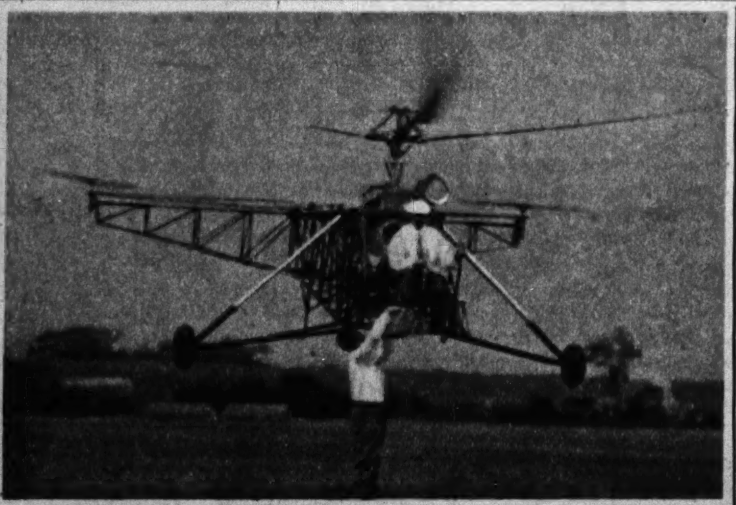

Vought-Sikorsky VS-300 experimental helicopter hovers near the ground while baggage is taken aboard.

The helicopter control problem always has been one of counteracting torque of the rotating lifting blades. Sikorsky has solved it by placing three smaller rotors—7½ feet in diameter—at the rear of the fuselage or central beam that carries the 90 horsepower Franklin motor powering the helicopter.

One of these small rotors turns in a vertical plane that is in line with the center line of the fuselage. The propeller in an ordinary airplane turns in a plane that is at right angles to the center line of the fuselage.

The other two rotors are on arms that are at right angles to the helicopter's keel or fuselage. They turn in horizontal planes parallel to the plane of the main rotor blades, but they revolve in directions opposite to the main rotor and at approximately four times the speed of the larger rotor.

In looking down on the three rotor blades that turn in a horizontal plane it is seen that the main rotors turn in a clockwise direction. The two rear outboard smaller blades turn in counterclockwise directions. Power is transmitted to all four propellers or lifting rotors by combined belts and drive shafts. The main lift blades are operated by belts. A driveshaft to a gearbox transmits power to the three rear blades, the outer rotors receiving their power from the gearbox by belts.

Approximately 85 per cent of the motors' power is sent to the main blades. Only 15 per cent goes to the remaining three. The blades of these three are adjusted to fine pitch which takes but a small bite of air and allows them to turn rapidly with the small power applications.

The three rear rotors take the place of ailerons, rudder, and elevators on a conventional airplane. The effects of these latter controls are duplicated on the helicopter by changing the pitch of all the rotor blades in various combinations.

The pilot of the Sikorsky helicopter has a stick, "rudder" pedals, and throttle. The throttle is synchronized to actuate botn the motor's carburetor controls and a pitch changing mechanism in the main lifting rotor blades. Movement of the stick forward and backward changes the fore and aft pitch of the two horizontal rotors, resembling the use of elevators in a normal airplane. Sideward movement of the stick changes the pitch of the same blades in a lateral plane and resembles the movement of ailerons in a conventional airplane.

Rudder reaction is achieved by the foot pedals that vary the pitch of the vertical rotor. This rotor not only acts as a rudder but is important in assisting the horizontal rotors to offset torque.

12 CENTS FOR A BIG SERVING OF STUFFED PEPPERS AND CHICKEN A LA KING

... with this easy, quick new recipe

Stuffed green peppers and big, tender juicy chunks of luscious chicken meat. With College Inn Chicken a la King you get large, plump mushrooms, zesty pimientos, tangy green peppers in rich cream sauce.

Chicken a la King with Stuffed Green Peppers

- 3 green peppers
- ⅜ cup canned tomatoes
- 2½ cups cooked rice
- ⅜ cup cheese, grated
- ½ tsp. salt
- ⅓ cup flour
- 1 tin College Inn Cream of Chicken
- 1 tin College Inn Chicken a la King

Cut peppers lengthwise and seed. Boil uncovered 8 minutes. Heat tomatoes to boiling, add rice, cheese and salt, mixing well. Pile in pepper cups, bake in shallow pan containing ¼ cup water in 375° oven 25 minutes. Combine flour with ½ cup cold Cream of Chicken. Heat remaining Cream of Chicken and Chicken a la King to boiling, stir in flour mixture and cook slowly 5 minutes. Serve over peppers. Serves 6. Cost, about 12c a serving.

There are lots of other delicious ways to fix College Inn Chicken a la King tempting dishes. But be sure to get College Inn ... it's all chicken—big pieces of the choicest chicken meat. Get some today and have it tonight!

FREE! Illustrated 1941 book of new College Inn Chicken a la King and Boned Chicken recipes. Write College Inn Food Products Co., 4301 S. Ashland Ave., Chicago, Ill.

COLLEGE INN CHICKEN *a la* KING

FINER COFFEE FLAVOR! *NEW EASY WAY!*

"I'm out of the kitchen quickly these days. I say why bother with scrubbing coffee pots when you can have coffee goodness the quick, neat Nescafé way. Easy? Say, it's the simplest thing. You just put Nescafé in a cup, and add hot water. That's all. When you're through, just rinse out a cup. No coffee pot to get ready or wash. No grounds to clean up. No muss. No fuss. Leave your kitchen immaculate. Best of all, if you like *good* coffee you'll *love* Nescafé. Why don't *you* try this modern method of coffee making — and skip the scrubbing?"

AT YOUR GROCER'S

A NESTLÉ PRODUCT

NESCAFÉ

(pronounced Nes-cafay)

A COFFEE EXTRACT COMBINED AND POWDERED WITH ADDED DEXTRINS, MALTOSE AND DEXTROSE.

Dextrins, maltose and dextrose added to seal in that fresh coffee flavor.

HOME COOKS VOTED 4 TO 1 . . .

"I get FLAKIER PIES with 'SURE-MIX' CRISCO!"

Hundreds of housewives in 20 cities participated in an interesting home-cooking test conducted by independent investigators. These housewives made Crisco pastry and compared results with their usual shortening. Their choice made Crisco pastry the winner over all other shortenings combined by a 4-to-1 vote! "Crisco pies are flakier and so tender," they reported. "They taste better, too!"

Scared to make pie crust? Don't be that way!
Clip this recipe—it explains every step to flakier, tender pastry
... the kind women who change to New Crisco rave about!

GOOD OLD APPLE PIE

2 cups flour — *⅔ cup Crisco*
1 teaspoon salt — *3 to 4 tablespoons water*

1—SIFT FLOUR—measure 2 cups; sift again with salt. Measure Crisco. (Easy way to measure Crisco: Fill measuring cup ⅓ full of cold water. Put Crisco in cup, adding until water reaches "1-cup" line. Pour off water.)

2—CUT CRISCO INTO FLOUR: With 2 knives, one in each hand, use a criss-cross motion (or use a wide-tined fork or pastry blender). Continue until your Crisco-flour mixture resembles coarse cornmeal. (Note: This makes a *tender* pie crust. If you want a *flakier* crust, cut Crisco into lumps as big as small peas.)

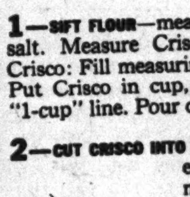

3—ADD WATER: Sprinkle on a little at a time, stirring so that all parts get evenly moistened and hold together when pressed into a ball. Caution: Dough should look a trifle crumbly—don't let it get sticky-wet. Chill the dough 15 minutes before rolling it out.

4—ROLL OUT DOUGH: (A pastry canvas and a knitted rolling-pin cover make rolling out easier!) Flour board and rolling-pin lightly. Place dough on board; flatten it a bit with rolling-pin; cut in half; roll out one piece into circle a little larger than pie plate and ⅛ inch thick. (Watch that dough! Don't let it stick. If it should stick, loosen with spatula and re-flour board.)

5—TRANSFER TO PIE PLATE. When dough is folded in half it is easy to transfer. Press down gently against bottom and sides of plate; don't stretch dough. Trim dough close to edge of plate.

6—AND HERE'S THE FILLING FOR YOUR PIE ...
6 apples, peeled and cut in eighths
½ cup white sugar and ½ cup brown sugar
½ teaspoon cinnamon or nutmeg
Combine above ingredients (the brown sugar adds richer flavor)—arrange in bottom crust so that apples are tightly packed, and fill plate to the rim. In this way an empty space won't form between crust and filling. Dot top with butter.

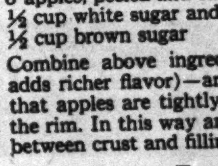

7—ROLL OUT TOP CRUST as in Step 4—but roll circle big enough to extend an inch beyond rim of plate. Place lightly over apples. Trim ragged edges. Fold top crust under lower crust and tuck under so juice can't escape. Flute edges with fingers. Place thumb and first finger of left hand on outside edge of pie. With first finger of right hand press dough between other fingers—this gives you a crinkled edge. Gash the top crust so that steam can escape.

8—BAKE PIE in hot oven (400°F.) about 50 minutes.

All Measurements Level

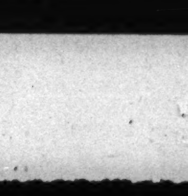

NEW "SURE-MIX" CRISCO
FOR DELICIOUS CAKES AND FRIED FOODS, TOO!

TRADEMARK REG. U. S. PAT. OFF. • PROCTER & GAMBLE

Buoys Save Airmen at Sea

ANCHORED in a line off the north coast of France, between Dunkirk and Cherbourg, are German rescue buoys or floating casualty stations. Their object is to serve as lifesavers for Nazi airmen who have been shot down by the British in battles over the English channel or who have been forced down by failure of their planes.

These unusual craft, known to the members of the Royal Air force as "lobster pots," have been observed on numerous occasions recently both from the air and from British surface patrol boats in the channel. One of the buoys which had broken loose from its moorings was washed ashore on the southeast coast of England.

• • •

The typical German rescue buoy, as represented by the stray that came ashore in England, is made of steel plates riveted together to form a watertight hull which is 13 feet long, 8½ feet high, and 7 feet 10 inches in the beam. The greater part of the hull is below the water line and is painted gray. The part above the water line is painted yellow. Mounted on the deck of the buoy is a six-foot turretlike tower carrying a tall mast with wireless aerials and signal halyards. On the tower are painted conspicuous red crosses on white backgrounds and the words *Rettungsboje General Luftzeugmeister*.

Within the buoy are four bunks equipped with bedding, a locker with clothing, and another locker containing emergency rations. So that unfortunate aviators who have found refuge on the buoy may not become too bored with their situation, games such as draughts (checkers) are provided as a part of the equipment of the floating haven. Since the steel plating of the hull is relatively thin and might easily be punctured by machine gun bullets, the Germans, with their usual thoroness, have equipped each buoy with a mallet and a set of hardwood pegs. The pegs can be driven into the bullet holes to keep the water out.

Before the introduction of these buoys the Germans are said to have lost a number in airmen who were forced down at sea and compelled to fight rough water in their small inflatable rubber boats. In the event of forced landings at sea the German flyers now attempt to come down as close as possible to the rescue buoys, use their rubber boats in transferring to the buoys, and await rescuers, whom they have summoned by radio or flag signals.

Graphic Laboratory of Popular Science

At right: Diagrammatic drawing of the rescue buoy, showing its equipment.

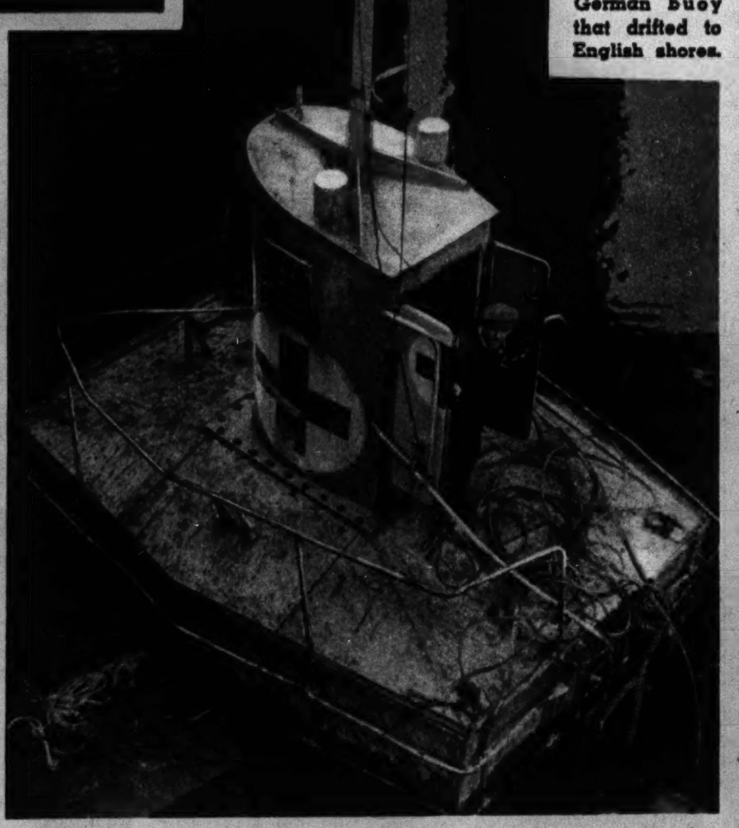

(British Combine photo.)
German buoy that drifted to English shores.

Mostly About Dogs

By BOB BECKER

Owning Two Dogs Is Fun

MANY DOG fanciers, already owning one dog, wonder if it wouldn't be more fun for this pet if a second dog were brought into the home to keep it company. Or they want a second dog in the house and wonder if the two will get along together.

We keep two dogs (at least), but not to provide company for each other, because, strange as it may seem on first thought, dogs generally don't care about the company of other canines. We like two dogs around the house for the reason that two are not twice but ten times as much fun as just one.

In general a dog much prefers the society of men to that of his four-footed pals. We have heard of cases of deep "brotherly love" existing between a pair of dogs that were brought up together. The story usually is that when one of the dogs is taken away the other mopes, won't eat, and in general shows that it misses its pal. We have heard of such instances, but we never have seen a case like that.

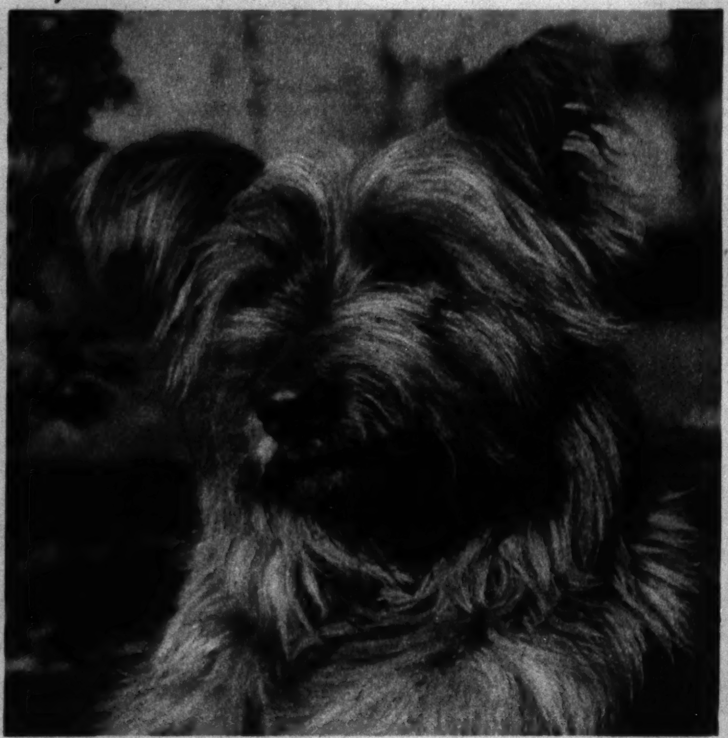

The Briard, rather rare in the United States, is an old French breed which has been used for herding for many centuries. It's the sheep dog par excellence of France, stands 23 to 27 inches at the shoulder, and has a long, dense coat. (Tribune photos.)

Last summer we brought into our home a gay, playful young female terrier. It spent most of the summer with us and got along very well with our male terrier. In the fall the visiting dog was returned to its home. Our dog apparently was more relieved than dejected when its playmate departed. Yet we had every reason to believe that our terrier thoroly enjoyed the visiting pet.

• • •

Ever since prehistoric man tamed the first wild dog and labeled him a hunting companion all types of canines have been educated to expect human company. No one can tell with certainty just how early man first captured or tamed the first dog. Maybe the early dogs were as smart as some of our pets today. Just let a modern dog throw a long, pleading look at a dog lover and the victory is won! That dog can move into the home and become the kingpin of the household. At any rate man and the dog have been so close down thru the centuries it's only natural that the four-footed member of the partnership has learned to expect and enjoy human company.

And why shouldn't he? He gets to sleep in a beautiful home, rides in automobiles, travels in the best trains and in airplanes, eats the best foods, and has excellent medical attention. The dog is no fool. On the contrary, he's smart—sometimes too smart for his owner! Being smart, he has every reason to prefer man's company to that of other dogs and to be eager to give his loyalty and affection to his best friend.

These dachshund puppies, sired by Christl von Lindenhof, were just six weeks old when they posed for their first picture.

Belle of Kaod is the name of this bulldog.

So in the majority of cases the owner needn't worry that his pet is going to be lonesome without another dog in the home. On the contrary, dogs are so ridiculously jealous of each other in their effort to get praise and attention from their owner that it often is a problem to keep two dogs in some homes. This is especially true of two males which haven't been brought up together. In time even the best of canine friends may begin to fight. We have seen examples of this development not once but several times.

If a dog owner wants to keep two companion dogs in the home we can recommend the system of having one a male and the other a female. It may be only because of the dispositions of the dogs which we have—but the fact remains there is no fighting or squabbling between them. There are, of course, obvious disadvantages in keeping a male and female dog around the house. But we'll take these in stride in preference to keeping two male dogs.

Furthermore, the average dog owner doesn't realize what he misses in not owning a female dog. The female of any breed has many advantages not found in a male. They're not inclined to roam like a male dog wants to, are often more gentle, more affectionate, and satisfied with human companionship. And in many cases their maternal instincts make them better watchdogs, especially when there are children in the home.

Correct Pronunciations

(See page four)

1—Columnist; pronounced *kol-um-nist*, with accent on first syllable; *o* sounded as in *odd*, *u* as in *circus*, and *i* as in *ill*.

2—Hammock; pronounced *ham-uck*, with first syllable accented; *a* sounded as in *am* and *o* as *u* in *circus*.

3—Impotence; pronounced *im-po-tens*, with accent on first syllable; *i* sounded as in *ill*, *o* as in *obey*, and *e* as in *silent*.

4—Khedive; pronounced *ke-dev*, with last syllable accented; first *e* sounded as in *silent*, *i* as *e* in *eat*.

5—Kowtow; pronounced *ko-tau*, accent last syllable; first *o* sounded as in *old*, second *o* as in *now*.

6—Kraal; the double *a* is sounded as *a* in *arm*.

7—Las Vegas; pronounced *las va-gas*, with second syllable accented; first *a* sounded as in *arm*, *e* as *a* in *aim*, and final *a* as in *sofa*.

8—Magna Charta; pronounced *mag-na kar-ta*, with first and third syllables accented; first *a* sounded as in *am*, second and fourth *a's* as in *sofa*, and third *a* as in *arm*.

9—Mousse; pronounced *moos*, with *ou* sounded as double *oo* in *loot*.

10—Papeete; pronounced *pa-pa-a-ta*, with third syllable accented; first *a* sounded as in *arm* and all *e's* as *a* in *ale*.

CRAFT PATTERNS

BY A. NEELY HALL

• Here is a lamp with a breath of the sea for porch, boy's room, rumpus room or summer cottage. It is a lathe project recommended to owners of power-tools. Craft Pattern No. 224 gives details and full-sized patterns.

• The ship's wheel operates lamp switch.

224 A NAUTICAL LAMP

• The drum lamp may be turned on a lathe, or its top and base may be sawed out and mounted upon a tin can. Craft Pattern No. 223 shows how to make the lamp, with a silhouette of a drum major to mount upon a purchased shade.

223 A CHILD'S LAMP AND COSTUMER

• Your child will love this lamp with bunnies to guard his shoes, pegs on which to hang his clothes, and cords that magically command the light. You can make the lamp easily with Craft Pattern No. 223, which has a full-sized pattern for the rabbits and complete details.

223 A DRUM LAMP

TRIBUNE CRAFT PATTERNS

Care Graphic Section, Chicago Tribune, Chicago

Please send me the Tribune Craft Patterns which I have checked and for which I inclose 10 cents each (unless otherwise priced).

☐ No. 223 (10c) ☐ No. 224 (10c)

(Check here ☐ and inclose stamp if you want new illustrated pamphlet of Tribune Craft Patterns available. No charge.)

Name ....

Address ....

City .... State ....

Patterns also available over the counter at Tribune Public Service Offices, 1 South Dearborn street or Tribune Tower, Chicago.

• For attractive offers of dogs, turn to the Dogs, Cats, Birds, and Pets want ad column in today's Tribune.

KNOW YOUR CAMERA

By ANDREW B. HECHT, Ph. D.
Managing Editor, Popular Photography Magazine

NIGHT pictures are among the most striking and effective photographs one could possibly take, yet few amateurs ever try to get them. Apparently they do not realize that no special equipment is necessary for taking night pictures, and they are under the impression that it is more difficult to get good results at night than in daylight. In reality just the opposite is true.

It's actually simpler to take good outdoor pictures at night, using whatever artificial illumination is present, than it is to make interesting shots in daylight. There are several reasons for this. With the light coming from a single lamp, a battery of floodlights, illuminated signs, or even the headlights of your own car, certain subjects are lifted out against a dark background. Even the cheapest box with the slowest lens can take good night pictures. The only difference is that the slower lenses require longer exposures. Actually, by giving exposures of several hours in the faintest of moonlight you can make pictures that are brighter and show more detail than many a daylight shot of the same scene.

It speeds up matters to use one of the fast films now on the market. Some of these cut down the necessary exposure time to 25 per cent of what it used to be only a few years ago. But, of course, even with these you will have to make time exposures in most cases.

This will make it necessary to place the camera on a solid support, as the slightest amount of movement will spoil the picture. The most sensible thing is to use a tripod, but, failing this, you can place the camera on a bench, on the fender of your car, or on any other kind of support.

There is no end to the subjects you can photograph in this manner. Floodlighted public buildings and monuments are among the most impressive and simplest to snap. If the illumination is strong, exposures of 3 to 5 seconds at a fairly large aperture will get you the picture. Don't be afraid of overexposing night scenes. You can double or triple the minimum exposure and still get a good picture, but if you fail to get that minimum there will be next to nothing on your negative. You should try to stay in the neighborhood of this minimum exposure only when you include unshielded light sources in your pictures.

Your most dramatic night shots will be made with the aid of a single street lamp or a lighted window. With the light falling off sharply at the edges of the scene, even the nearest street corner assumes a mysterious dramatic quality. Many a scene will be at its best if you don't include any human figures. The solitude of a park bench or an empty station platform, a dead-end street, or a lighted railway crossing will give you good pictures without human models.

But in many a case the picture will gain incomparably in human interest if you include figures. In some settings there will be enough light on the faces of your models to hold detail and expression with a short time exposure of a second or two. Most people can remain motionless for that length of time. But in the majority of cases the placement of the light and the length of the exposure will not permit such attempts. Here you will have to use the whole figure as part of the composition, and in many instances you will get the best effect by merely silhouetting your figures against an illuminated background.

When taking moonlight pictures do not include the moon itself. The reason is that the moon will move during a long time exposure and will appear as a white streak in the picture. When you snap fireworks or lightning you can set the camera on time, direct it toward the dark sky, and simply leave it open so that it will record several flashes on the same negative.

Winter is a good time for taking striking night shots downtown. It is best to snap these pictures at dusk to record some of the sky line and at an hour when the lights are still on in the office buildings. In closeup scenes it will make a great deal of difference if snow is on the ground. It reflects a lot of light and cuts down on the necessary exposure time. Its presence may be one more good reason to start experimenting with night shots right now.

(Photo by R. W. Anger, from Popular Photography.)
Some of the most dramatic industrial shots are made at night. This one required an exposure of 5 minutes at f:11 on fast panchromatic film. Figures passing in front of the lens did not register, owing to the weak light.

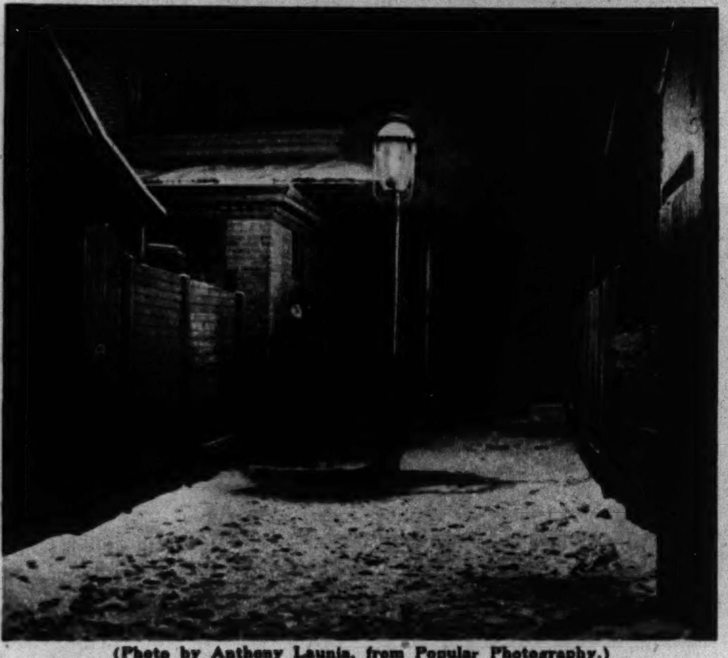

(Photo by Anthony Launis, from Popular Photography.)
The only illumination for this picture came from the gas lamp, but the snow on the ground and on the roof reflected some of the light. Even so, the shot required an exposure of 2½ minutes at f:8. The model held the pose remarkably well during this long exposure.

NEW EQUIPMENT

For names of manufacturers who produce these items send stamped, self-addressed envelope to "Know Your Camera," Equipment Review Department, care Graphic Section, The Chicago Tribune. Be sure to mention serial number of item.

209 The latest view camera can take pictures practically around the corner. Both front and back of this 4x5 outfit tilt forward and backward. Both the lens and film can be focused. Built into the camera base is a revolving-tilting tripod head. It has a reversible back and built-in spirit level. The adjustments give control of perspective, sharp field, and the form of objects photographed.

210 A simple tilting adjustment converts a slide viewer into a projector. The ground glass, which permits viewing in broad daylight, is 7x7 inches.

211 New, inexpensive tray thermometers will enable you to keep one in each tray, avoiding contamination of solution. Encased in acid-resistant, noncorrosive rubber, a set of three thermometers costs $1.

212 Do you have trouble with paper boxes in the darkroom? A new welded steel paper safe consists of two boxes, one sliding on ball points within the other. When you open a latch a spring pushes the inner box out to a fixed position. The inner case is divided in four horizontal compartments. Sizes up to 11x14.

• Bargains in used cameras and other photographic equipment and supplies are offered in the Cameras and Optical Goods want ad column in today's Chicago Tribune.

GOYA THE COLORFUL!

(Continued from page one.)

was conscious of his genius. The story may not be factual, but it is certain that at 12 Goya painted an altar curtain for a local church. At 14 a wealthy patron sent him to study art in Saragossa. There he distinguished himself far more as a sower of wild oats than as a student. He associated with bullfighters, he sang under the balconies of the Saragossan belles, he became a gang leader.

Before he was 20 Goya had to flee the city—it was over a little matter of three persons murdered in a street brawl. He went to Madrid, where his conduct was no better. Eventually he was found unconscious in a gutter with a knife in his back. When he recovered he fled with a troupe of bullfighters to Rome. Even that great city tolerated him only a short time; he had to go back to Spain when one of his plots, to steal from a convent a girl with whom he was infatuated, was exposed.

In Saragossa Goya painted the decorations for a church. The work was not exceptional; this bull-necked, virile, tactless, scoffing artist had to draw his inspirations directly from the life he lived.

When he returned to Madrid about 1775 he married a sister of a fellow artist, Bayeu. Thru Bayeu's influence he obtained a commission to design tapestries for the royal factories, and thereby became the friend of many great nobles.

By 1785 Goya was the most noted subject of the realm. When King Charles IV. came to the throne he was speedily made a court painter. Don Manuel Godoy, the paramour of the vicious Queen Maria Luisa, was Goya's patron. So was the duchess of Alba, and most critics still believe that this great lady posed for the "nude Maja" that is one of his most famous paintings.

Goya painted the king's portrait. He painted the queen's, and a look at it in the Art institute is enough to convince any one that she wasn't flattered much. He painted the whole royal family, and the depiction was so honest that a French critic described this estimable lot of Bourbons as "the family of bumpkins who have just won the sweepstakes prize."

Francisco Goya

More than 200 portraits flowed from his brush. Into each he painted character as it was; hardly one subject was idealized. And as he grew older Goya's art matured more and more; his mastery of color, especially white and the off shades of black, became more nearly perfect. His ability to depict vitality is admirably shown in his pictures of the Majas, a gay set in Madrid who adopted and popularized the costumes we now look upon as the national dress of Spain.

But Goya was equally able as an engraver, and it was in this field that his most characteristic work is found. In the 1790s he drew a series of cartoons called the Caprichos which gave him additional fame. In them he pulled no punches. He satirized the court and the nobility, and so great was his position that some of those at whom he was hitting gladly purchased the works.

In these and succeeding engravings he demonstrated how rotten was the Spain of his day and how poorly the people lived. The horror of torture is made manifest by his etchings of prisoners. Often he wrote captions like "Why don't you execute him if he's guilty?" upon these drawings.

Even Goya went too far sometimes, and Charles IV. once had to save him when wrathy churchmen objected to his limned criticisms. In gratitude Goya decorated a small church for the king. His figures have been described as the least religious and the gayest ever introduced into a church.

He also drew a series of cartoons he called Disparates, or things seen in dreams. But the most striking of all his works of art are the etchings of war scenes. He discarded the march of men in uniform and heroic cavalry charges—all the pageantry and glory. War to him was a cluster of bodies of men who died in agony; a civilian executed in cold blood by the soldiers of Napoleon; a woman trying to defend herself against a military brute; a group of Spaniards begging a little meal. No more striking indictments of war were ever put in pictorial form.

It is not too much to say that Goya told the history of a Spanish period with pencil and brush. Disease, deafness, and near-blindness could not conquer him. His family life was none too happy. His wife bore him 20 children, of whom but one lived to manhood. Thru it all, that lifetime of 82 years, he worked and worked and suffered and railed at mankind with his art.

In his last years he resided in Bordeaux, a willing exile from Spain. There he took up a new form of artistry, lithography. To see he had to use a magnifying glass. It is perhaps significant that he chose to present then from memory the wild action and the tense feeling of the bull ring. He died in 1828.

WHY BELGIUM SURRENDERED

(Continued from page two.)

last reserves engaged and their line giving ground foot by foot before the weight of the German assaults. The enemy broke thru on the north toward Maldeghem, on the center toward Ursel, and on the right between Thielt and Roulers. Near Thielt the Belgian front was totally erased to a width of more than four miles. The Belgian chief of staff has this to say of the closing hours of his army's futile struggle:

The circle of fire was drawing tighter; thousands of refugees and the civil population were milling about in an ever-narrowing space under the attacks of artillery and aviation. Our last means of resistance were broken under the weight of a crushing superiority in technical equipment, without either hope of fresh aid or other solution than that of total destruction.

The day of the 28th could not possibly have modified these conditions. Any retreat was impossible because of the extended line of our units, the absence of any reserves, the state of fatigue of our troops, and the absolute mastery of the air by the enemy. Any new battle would have resulted immediately in the dislocation of the last organized units and the loss of thousands of lives.

At 5 p. m. the king decided to send an emissary to the German high command to ask the conditions of cessation of hostilities between the Belgian and the German armies. The enemy demanded an unconditional surrender. The cease fire came at 4 a. m. on May 28.

The Belgian army has done its duty; its honor is secure.

As to why the Belgian army finally quit fighting, a statement by a group of officers of that army has this to say:

With their backs to the sea on the fringe of a pocket of territory which varied from 15 to 30 kilometers in depth (9 to 18 miles), deprived of all natural obstacles of defense in a northeasterly direction, our troops were no longer capable of maintaining the fight along with a retreat. . . . Was it right under these conditions to continue a resistance which from now on had become useless, and prolong this resistance by a few hours, to finally end up, after a useless extermination, in a most complete debacle? Only those who were on the spot were in position to appreciate what the situation was on this last little bit of our national territory, which the terrible hold of a powerful enemy had reduced in size to two-thirds of a province. These are the facts—they cannot lie.

King Leopold

King Leopold himself in a statement issued upon the day of his surrender said:

"*. . . my last means of resistance were destroyed under the weight of an overwhelming superiority of troops and airplanes. Under those conditions I sought to avoid a combat which would have today led to our extermination without profit to the Allies.*

Churchill on June 4 made this statement:

King Leopold called upon us to come to his aid. He and his brave and efficient army guarded our eastern flank, and this kept open our only line of retreat to the sea. Without prior consultation he sent a plenipotentiary to the German command, surrendering his army and exposing our flank and means of retreat. The surrender compelled the British army at the shortest notice to cover a flank to the sea of more than 30 miles in length.

The contention of the British prime minister that the surrender of the Belgians forced the British army to retreat to Dunkirk is not in agreement with a statement made in the United States Nov. 20 by John Cudahy, American ambassador to Belgium. Cudahy said that as early as May 25, the day of the final abandonment of the Allied counteroffensive, the British realized that their only escape lay in reaching Dunkirk and had started for that port, destroying what equipment and munitions they could. And with them, said Cudahy, went the French. He concluded:

Where could the Belgians go? In such a crisis national self-interest and national self-preservation determine actions and decisions.

A Sensible Treatment for Corns

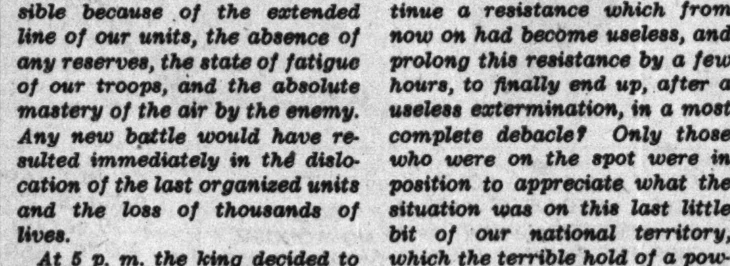

Sensible people get quick relief this easy way

DON'T suffer from painful corns. Don't put up with home paring that simply removes the top of the corn. Here's an easy-to-use, sensible treatment that has helped millions.

Here's how: First, the soft felt pad lifts off pressure to help relieve pain. Then the Blue-Jay medication gently loosens the corn so in a few days it may be lifted out, *including the pain-producing "core"!* (Stubborn cases may require more than one application.)

End needless suffering from corns. Blue-Jay costs very little—only a few cents to treat each corn—at all drug counters.

BAUER & BLACK **BLUE-JAY** CORN PLASTERS

You, Too, Can Have Smoother Hands In Only 2 Weeks!

If you're discouraged about rough, red hands caused by strong soaps for dishes—cheer up! Change to gentle Ivory Soap in your dishpan and your hands will be smoother in only two weeks!

99 44/100 % PURE
IT FLOATS

TRADEMARK REG. U. S. PAT. OFF. • PROCTER & GAMBLE

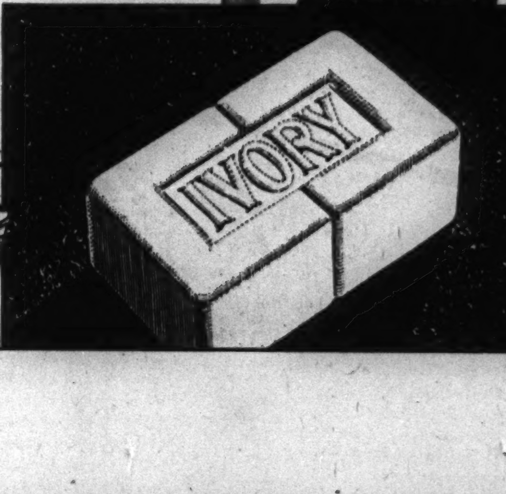

POLAND CARRIES ON—IN THE SKY!

Kosciusko squadron leader.

A Refugee Air Force in England

(Continued from page one.)
the Kosciusko squadron, named after the Polish general who fought beside George Washington in the war that gave America her independence, has the most brilliant record. Originally formed in 1919, partly financed by American contributions and then including American pilots among its volunteers who joined to participate in the Polish-Russian war, this squadron recently made the astonishing record of officially shooting down 107 German planes in a single month—which is more victories in a month than any other squadron in any air force has ever won before or since.

Ninety-five per cent Polish, with one Czech and three or four British members, mainly for the purpose of helping with an unfamiliar language, this outfit has proved that no fighting airmen in the world are better than the Poles. In the last war it was decided that an airman became an ace by shooting down five enemy planes. By the same token, the entire Kosciusko squadron have become aces within an average period of one month because of the fact that each of its members on the average has shot down five enemy machines in the time.

Before visiting a bomber squadron which is equally spectacular in a different way let's see some of these Slavic youths from Poland in action. This is in substance how one of the flight commanders with many victories to his credit told me of his first battle in the R. A. F. His name cannot be mentioned because of possible retaliation against his relatives still in Poland.

"It was Sept. 1 at 3 in the afternoon, under a clear blue sky. In response to an alarm the Kosciusko squadron took off to the south, climbing a mile every two and a half minutes. I looked forward and backward across the sky, searching for the specks that would mean we had found the German formations. Intermittently I peered over my shoulder and behind—it is so easy to miss seeing other airplanes when you are flying 300 miles an hour.

"When we reached the Thames estuary my altimeter read 25,000—nearly five miles up. Then we saw them. Somewhat below us and to the east were something like 150 Nazi bombers and about 100 Messerschmitt fighters in escort. We wheeled around toward the south to get 'in the sun' so the enemy couldn't see us. As we dove slanting toward them they were curving slightly away from us. I am convinced they had no idea we were near.

"Leading my flight of six planes, I was free to choose my own angle of attack against a formation of six Messerschmitts that the squadron leader indicated to me. We can talk to each other in flight thru our wireless phones, but in a scrap we seldom do so, because there isn't time. Besides, it is obvious and understood after our months of training just what each man will do in the first attack. Each of us six picked one of the six enemies. They were easy targets in the sunlight, and they didn't see us. We came at them from underneath.

"At 150 yards I opened fire, pressing the button on the top of my stick. The Hurricane's eight machine guns roared for about two or three long seconds, pouring bullets at a thousand a minute each at the Messerschmitt. I thought I had him. He swerved but kept on. I followed him easily—a Hurricane can turn much more quickly than a Messerschmitt—and at about 80 yards he was full in my sights again. This time I couldn't miss. Flames appeared from him almost immediately and he started down. A few seconds later I saw him climb out and leap clear with his parachute.

"Meanwhile the other chaps had been doing likewise. All six of us got our Germans. In less than 30 seconds in our first show we had made a score of six. Three of them bailed out and the other three went down in their ships, one of them into the sea.

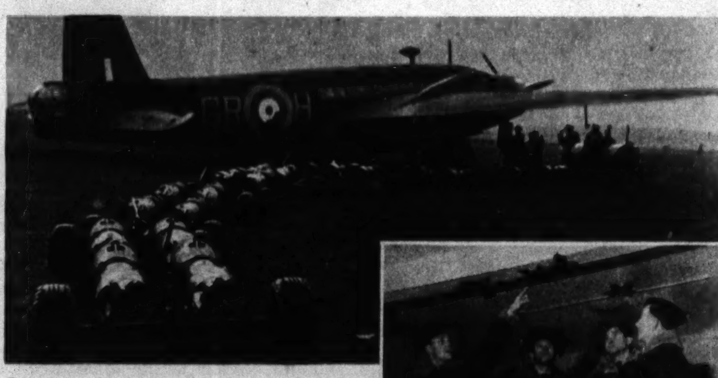

Bomb train being hauled to Polish plane.

(Tribune photos by Guy Murchie.)

Model planes serve to acquaint Polish crews with types they will encounter on bombing raids.

"We never have had quite as quick a success since then. On one unlucky day 12 of us went out and only four came back, but our parachutes saved us. Not a man was killed. My own plane was in flames that day, but I bailed out and landed on the coast between two houses. Toward the end of September, instead of 100 fighters with 150 bombers the Jerries were using 200 fighters with 60 bombers. We used to pretend we were diving into the bombers but would suddenly swoop into the fighters first. They seldom would attack us unless we attacked them. I believe they had orders to avoid fighting if possible. Nowadays they send over very few bombers by day, and even Messerschmitts have to act as light bombers. As soon as the Messerschmitts have dropped their bombs they are light enough to be pretty good fighters and have a good chance of getting home."

• • •

Bomber stations look very similar to fighter stations at first glance. The one I visited to see Polish bomber crews in action was typical with its camouflaged hangars, new buildings, its gay R. A. F. ensign flying from the flagstaff, and everywhere evidence of fresh construction and rapid expansion. The huge Wellington bombers, 10 tons each, placed about the field, were the most obvious distinguishing sign. And then there were the long bomb trains at bombing-up time, and the men themselves, who seem actually to look different than fighter pilots. Fighter pilots, like sprinters, seem to run to stockiness, while bomber airmen are apt to be lankier, like distance runners. Of course there are plenty of exceptions.

The particular bomber squadron visited had been specializing in channel port targets, bombing barges, docks, and shipping generally. Its record was excellent and only two of its crews had been lost—one making a forced landing in a storm and the other in a freak case of a wing crumpling in flight. One hundred per cent Polish in its crews, this squadron had not only all Polish mechanics but even its test pilots and electrical engineers had escaped to England from Poland.

• • •

The record of how 85 per cent of the original Polish air force escaped from captured Poland to fight the Germans again in France, and today in England, would make a book in itself. Most of Poland's planes were destroyed on the ground on the very first day of the war.

The air force fought on, however, against overwhelming odds, and when organized resistance collapsed its members, singly and in small groups, got away into Rumania and Hungary. The small percentage of Polish planes saved from the Germans were flown to Rumania in hopes that the Rumanian authorities would not intern them—but they did intern them. Thus the Polish air force, even when it reassembled months later in France, was powerless to act. It would have flown to fight in Norway if it had had modern planes, but instead it was given a few outmoded French planes and distributed among French units behind the Maginot line. Nevertheless the Polish airmen managed to acquit themselves well, and one fighter squadron of 20 planes flown by Poles defended Paris in early June and helped delay the German attacks along the Seine near Havre.

After the French surrender practically the entire Polish air force in France escaped to Britain, where a few squadrons of Polish airmen already were training with the R. A. F. Today, expanded to an impressive modernly equipped organization within the R. A. F., the Polish air force is still getting used to British ways, accustoming its pilots to the British throttle (which works opposite to other throttles), and learning the English language.

This extra task undertaken by the irrepressible Poles may in part account for their seriousness as airmen. After one has visited English bomber stations the soberness of manner of the Poles is noticeable, and it does not seem entirely a racial trait. For one thing, the Polish airmen are older on the average, mainly because they are not getting newly trained boys added to their crews at frequent intervals, as is the case with British squadrons. They are men who have fought in three countries and seen two of them go down to defeat, including their own.

They are lonely in a strange land and separated from their own families and homes, with no hope of getting back until the war is won.

Swimming is a favorite sport when they can find an indoor pool, and music a daily resource often in the form of singing Polish folk songs to an accordion. They regard their daily duties in the air as hard but not heroic—and at the little altar I saw set against a hangar wall, where the men often pray before takeoff time, I was told that they ask for endurance more than courage, for patience before daring.

They believe that soon they will be taking long-range bomber flights over their own country, where they will bomb the land they know so well, striving to wipe out the German strong points there. They are philosophical about the unpleasant inevitability of some time accidentally injuring their own innocent countrymen. To counteract potent Nazi propaganda they discuss the possibility of dropping leaflets along with their bombs explaining why they must bomb Poland and urging the people to take courage and prepare for the day when the homeland can again be made free.

Picture Section

Chicago Sunday Tribune. THE WORLD'S GREATEST NEWSPAPER

February 23, 1941

Movie Closeups

GLORIA JEAN

NORMA SHEARER

GEORGE BRENT

(Story in Graphic section.)

RITA HAYWORTH

In Color Next Week: Stars of W-G-N's "Chicago Theater of the Air" Operettas

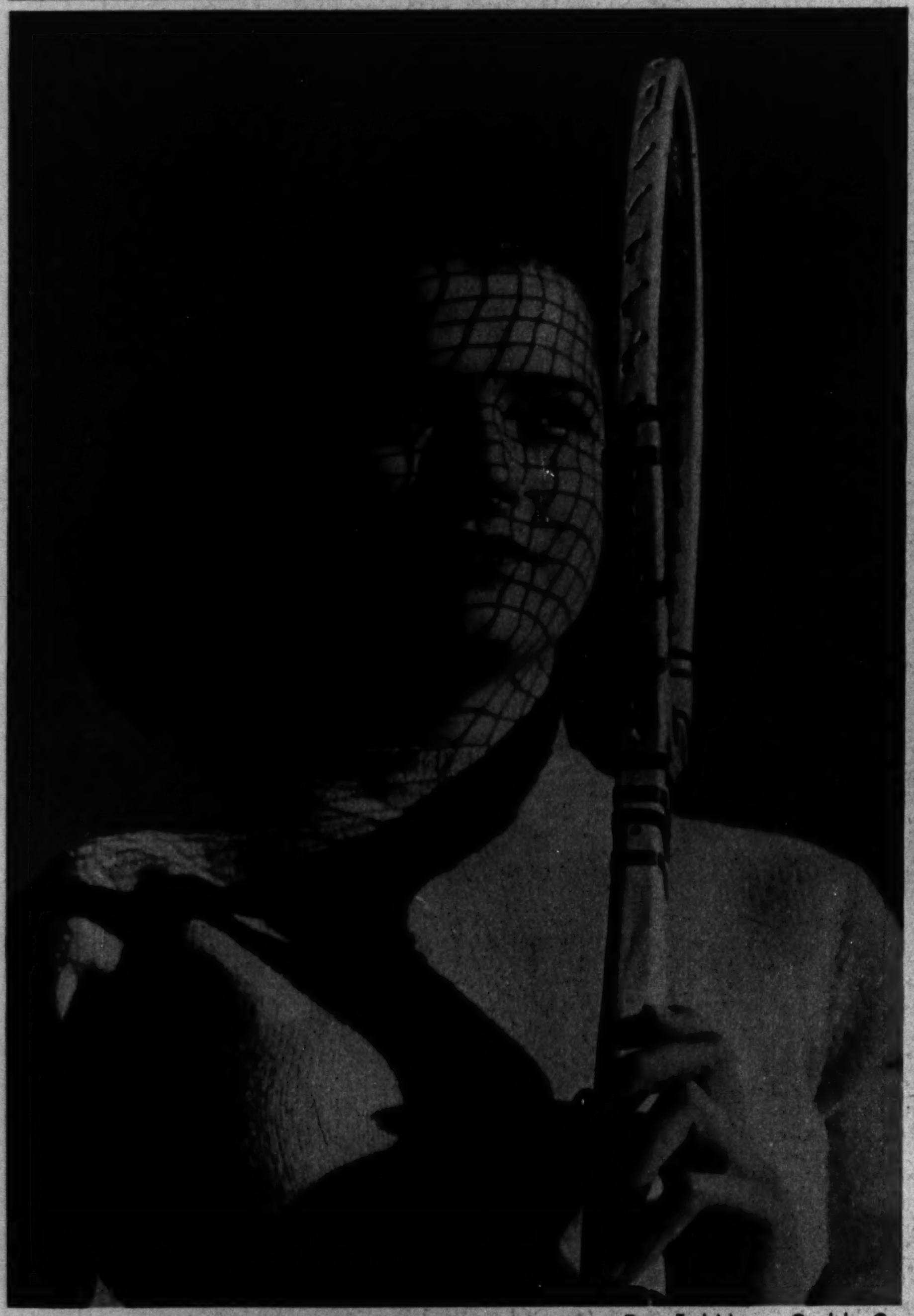

From Earl Murray, Cordele, Ga.

GEORGIA OUTDOORS GIRL.

From Tribune Readers

$5 was paid for each of these photos. Readers are invited to submit photos to Roto Editor, Chicago Tribune. Inclose postage for return (return is not guaranteed).

From Mary B. Hopkins, Randolph, Wis.

LITERARY MAN.

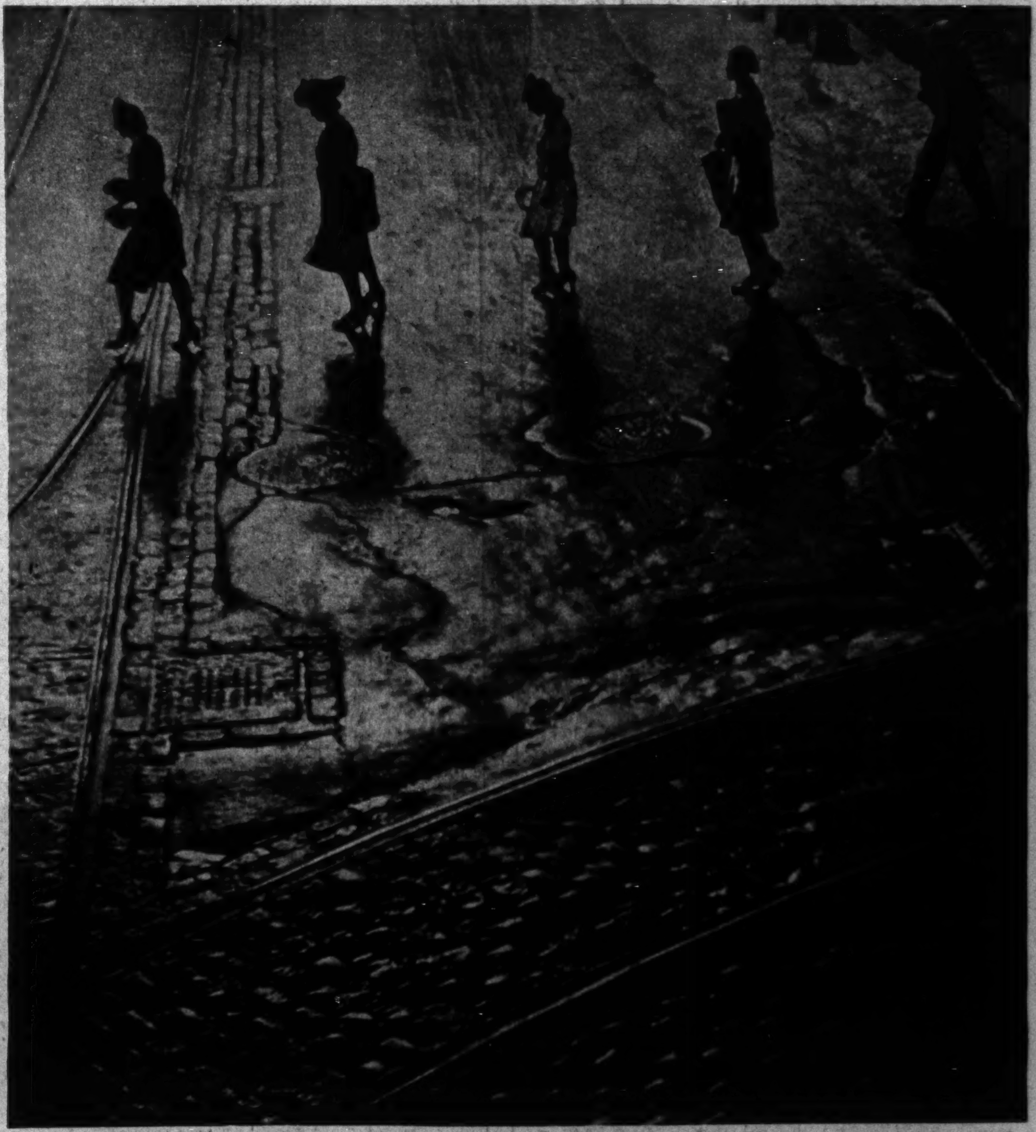

From Ken Uyehara, 936 East 43d place

FIVE O'CLOCK PARADE.

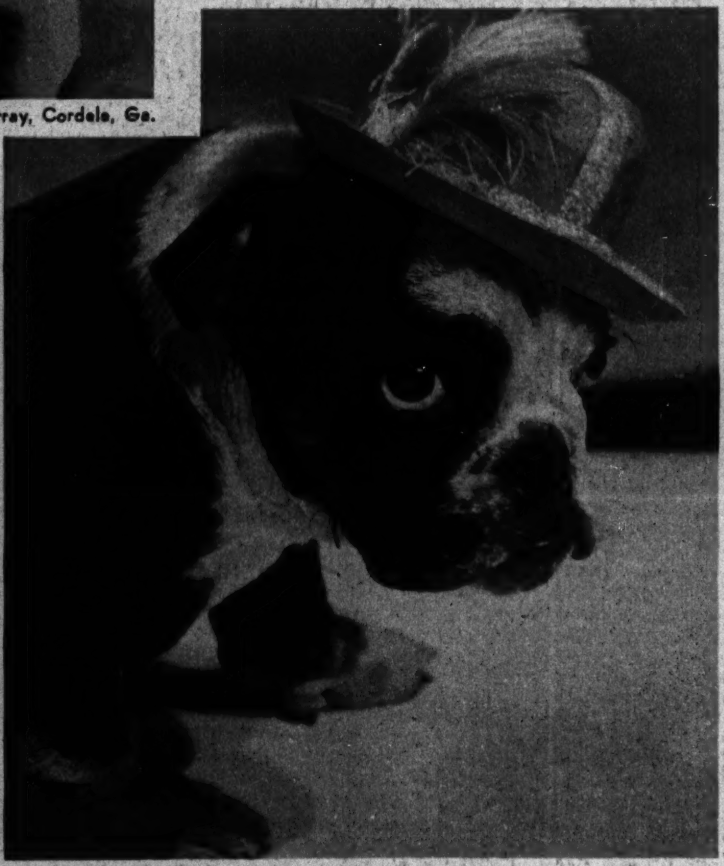

From Marian Callahan, 37 South Wabash avenue

GRAMMA.

From Harry Hull, Chicago Heights, Ill.

A DOLPHIN RISES FOR BREAKFAST at a Florida oceanarium.

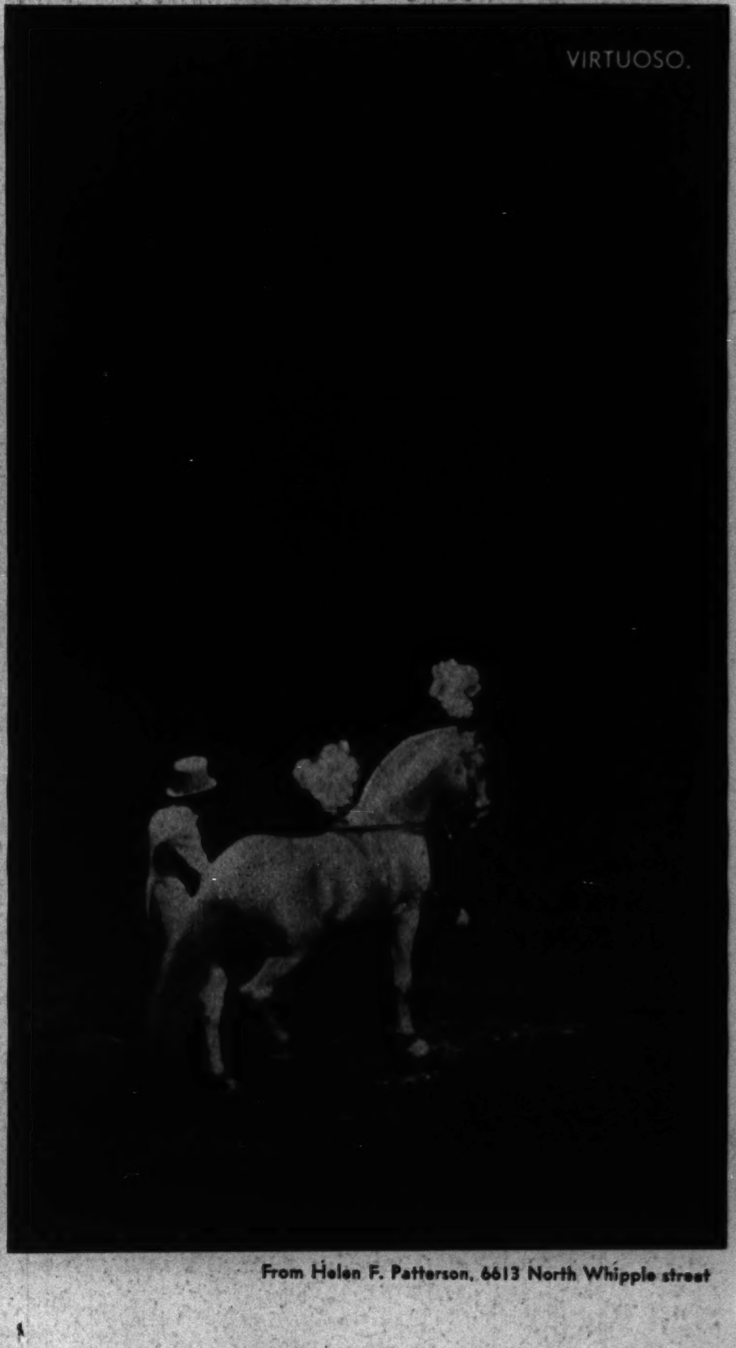

VIRTUOSO.

From Helen F. Patterson, 6613 North Whipple street

Good for STURDY YOUNG AMERICANS!

NOW!

This famous breakfast cereal is enriched with VITAMIN B_1

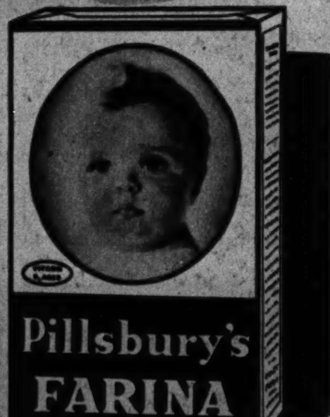

Growing children and hard-working adults need an adequate daily supply of food-energy and vitamin B_1. Vitamin B_1 is essential to keen appetite, good digestion, and sound nerves.

An easy, inexpensive way to supply a part of your family's daily requirements of both food-energy and vitamin B_1 is to serve Pillsbury's Farina regularly. This creamy-white, easily digestible cereal made from fine, selected wheats costs only a fraction more than ½ cent per serving. It now contains 900 International Units of vitamin B_1 per pound—or more than 40 units per serving (a serving requires only ⅛ cup dry cereal).

Give your family Pillsbury's Farina regularly. There are dozens of ways to serve it—all appetizing and thrifty.

PILLSBURY'S FARINA

This food accepted by the Council on Foods of the American Medical Association.

MOTHERS: Send for the new FREE booklet, "How Do Your Children Grow?"—tells what to expect of an average child at certain ages, gives height and weight charts, tooth charts, what to do if child doesn't eat, etc. Write Pillsbury Flour Mills Company, Dept. 86, Minneapolis, Minnesota.

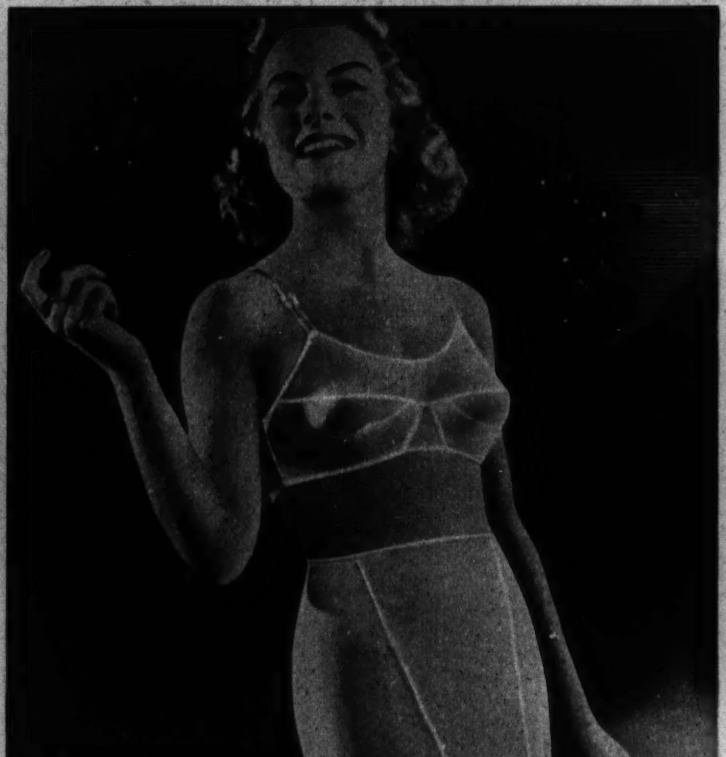

HEADED *South* OR . . . *Stay-at-Home?*

Either way, this tissue elastic net step-in (it weighs but three ounces!) is a must. In white or Sand-glo**, 3272. A and G (two lengths) . . $4.50

Matching Flair** bra, model 1154.

GOSS-AMOUR JR.*

Made with DU PONT NYLON

*Reg. U. S. Pat. Off.; Pat. Nos. 2,046,861-2,092,909
**Trade Mark

The GOSSARD *Line of Beauty*

"In Agony" with the pain of COLD WEATHER JOINTS?

Here's PROMPT Relief For You

Why put up with the misery of stiff, grinding cold-weather joints every time cold weather comes along? Here's fast relief for those shooting pains!

Tiny blood vessels feed certain lubricating fluids into your joints. But when extreme cold strikes, the blood vessels constrict and the flow of these fluids diminishes. Your joints stiffen and hurt. You can't get about without pain.

The thing you should do is rub those aching joints with Absorbine Jr. It *speeds* the flow of blood and increases the supply of lubricating fluids. Right off you begin to feel its glowing warmth. Pain lets up . . . stiffness fades away.

Keep Absorbine Jr. handy always! At all druggists. $1.25 a bottle. FREE SAMPLE—write W. F. Young, Inc., 370D Lyman St., Springfield, Mass.

FAMOUS also for relieving Athlete's Foot, Sore Muscles, Strains, Bruises

ABSORBINE JR.

The Artistic Camera

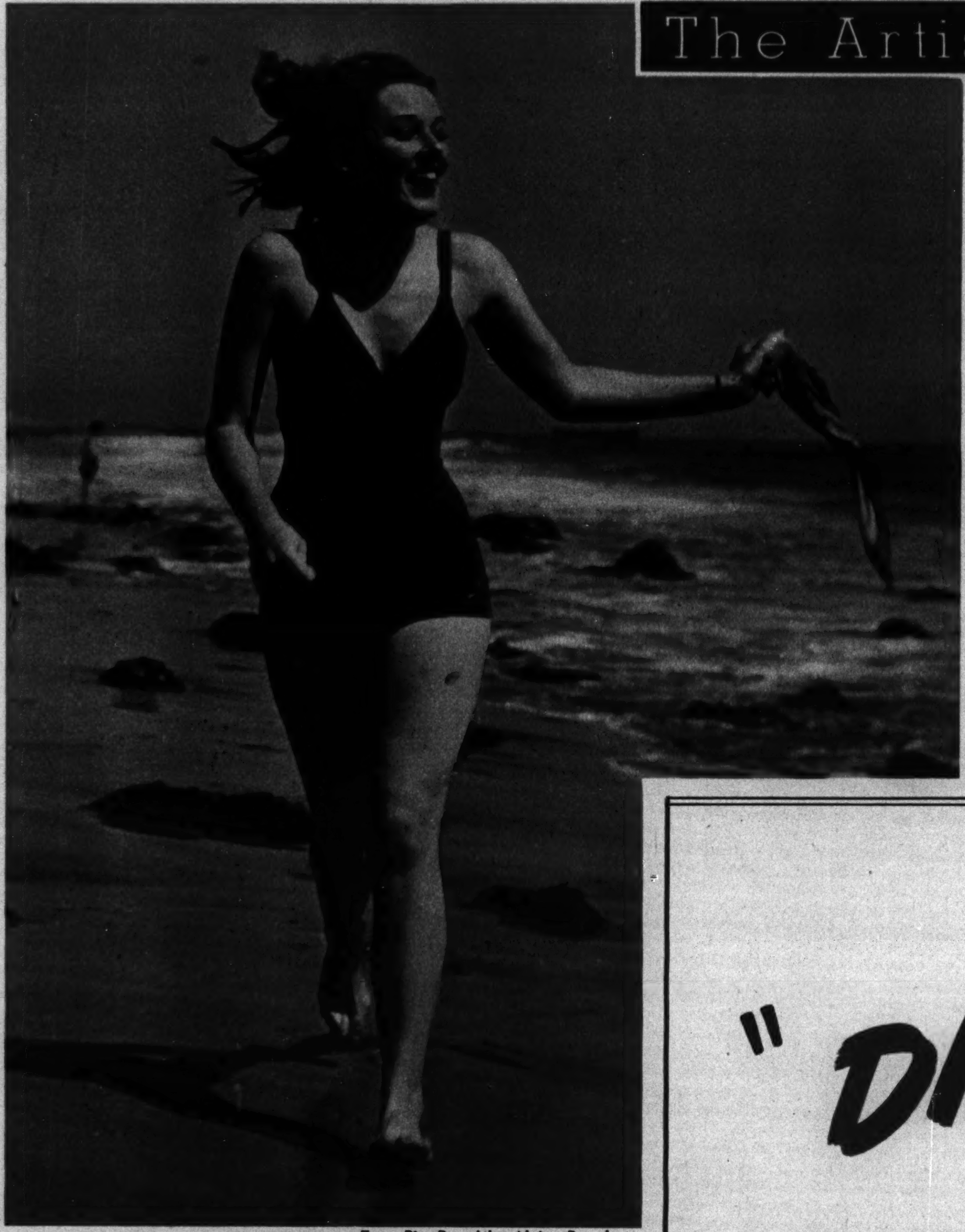

From Pix: Posed by Alaine Brandes

SEASHORE STUDY.

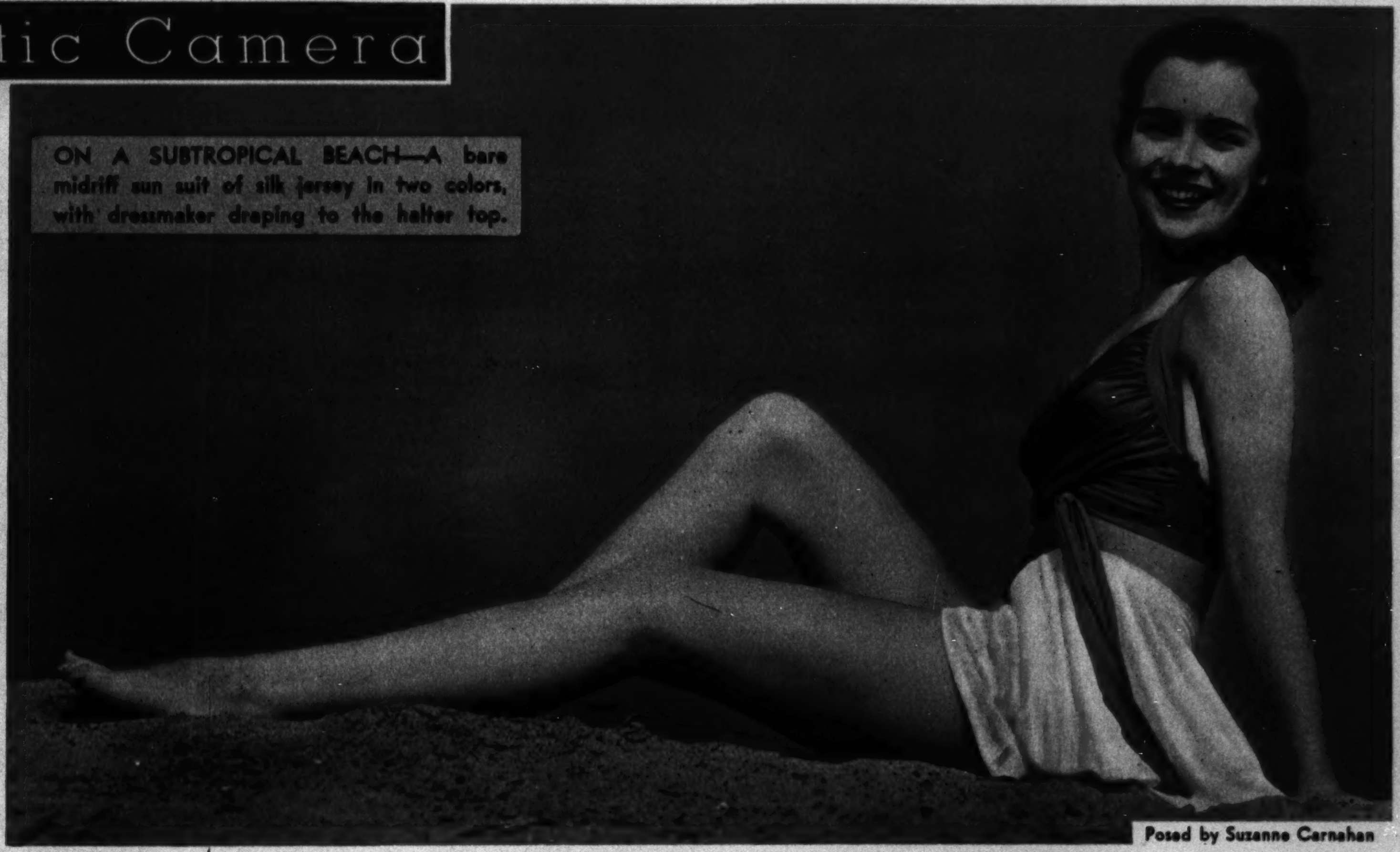

ON A SUBTROPICAL BEACH—A bare midriff sun suit of silk jersey in two colors, with dressmaker draping to the halter top.

Posed by Suzanne Carnahan

From Kenneth Schroeder, Elmwood Park, Ill.

ON THE INSIDE LOOKING OUT.

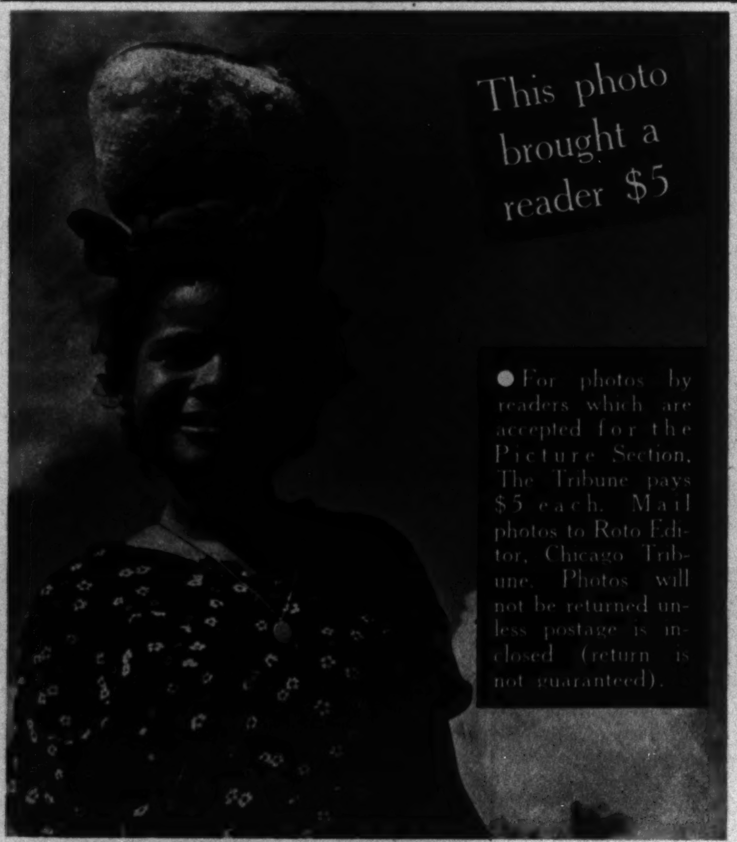

This photo brought a reader $5

● For photos by readers which are accepted for the Picture Section, The Tribune pays $5 each. Mail photos to Roto Editor, Chicago Tribune. Photos will not be returned unless postage is inclosed (return is not guaranteed).

The First A. E. F.: IV

Other photos associated with the American army overseas in the first World war will appear in the Picture section next week.

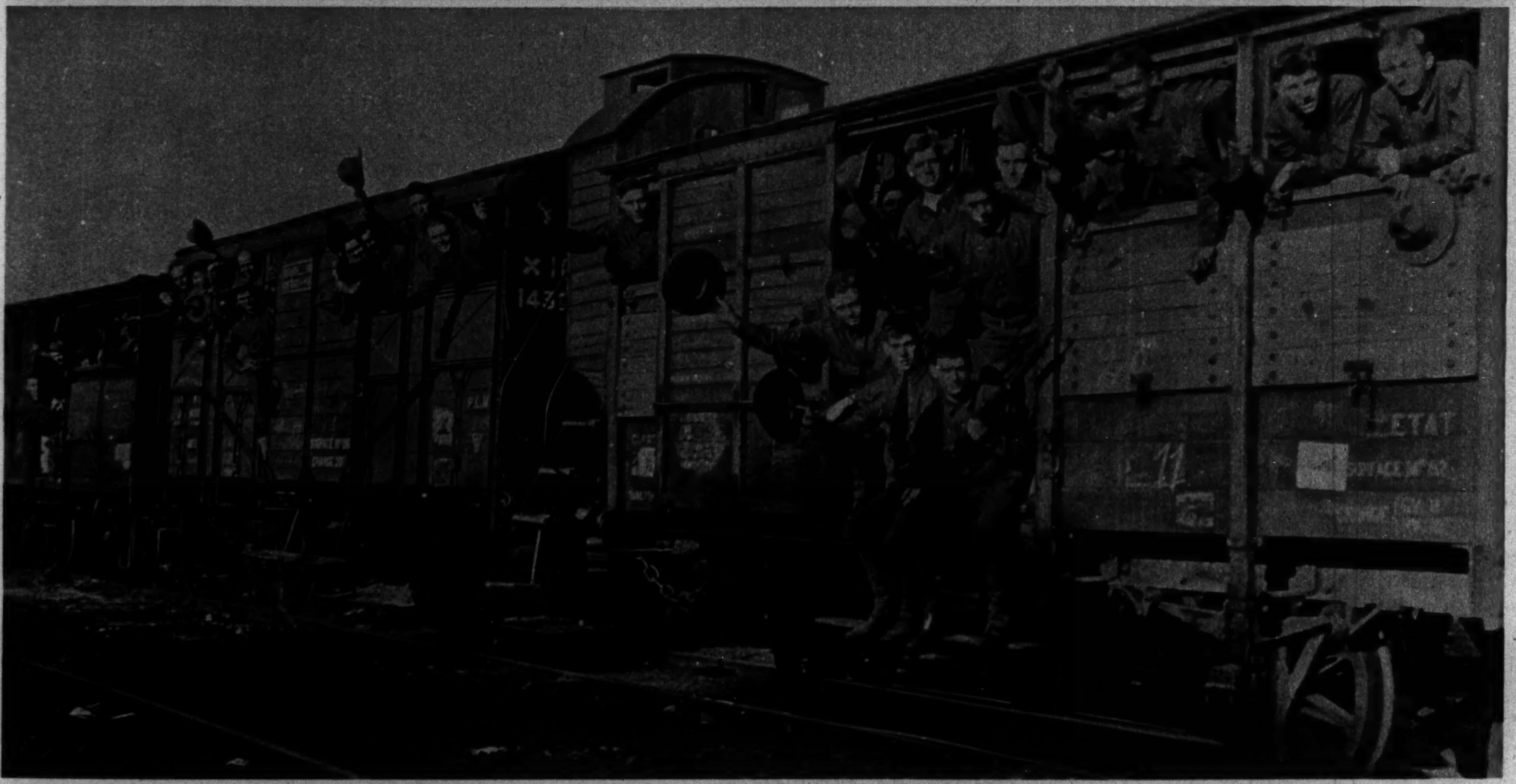

Official U. S. photo

FORTY MEN OR EIGHT HORSES—American marines in the famous French railway cars.

Official U. S. photo

A WOUNDED SOLDIER of the Second division arriving at a field hospital near Montreuil, France.

From Paul Thompson

BACK FROM SIBERIA—Flag-draped coffins, containing the bodies of 111 American soldiers who died in northern Asia, on a pier at Hoboken.

From Joseph O'Malley, Co. 8, Wood, Wis.

AMERICAN SOLDIERS IDENTIFYING GERMAN DEAD IN FRANCE.

Official U. S. photo

MAN POWER—Soldiers of Battery A, 151st artillery, bringing up a log for use in a gun emplacement or dugout near Peronne, France, March 7, 1918.

Official U. S. photo

ROAD TO WAR—Men of the 18th infantry resting after mess near Menil-la-Tour, France.

Official U. S. photo

KILLED IN ACTION—Dead of the 167th infantry near Fere-en-Tardenois, Aug. 5, 1918.

FIRST AID FOR ACHING FEET—Soldiers of the 18th infantry.

Official U. S. photo

West Indian

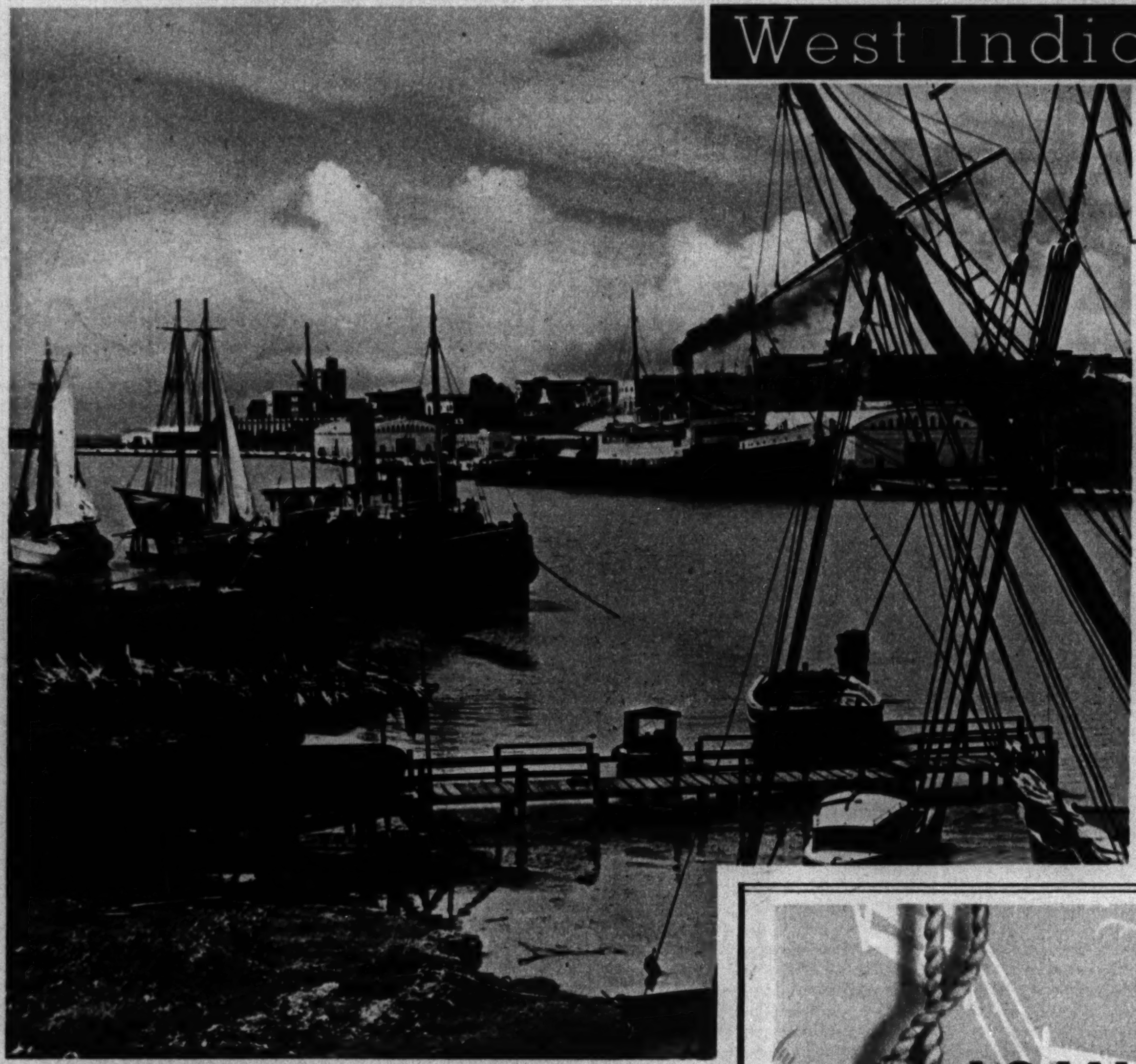

PORT OF CIUDAD TRUJILLO, SANTO DOMINGO.

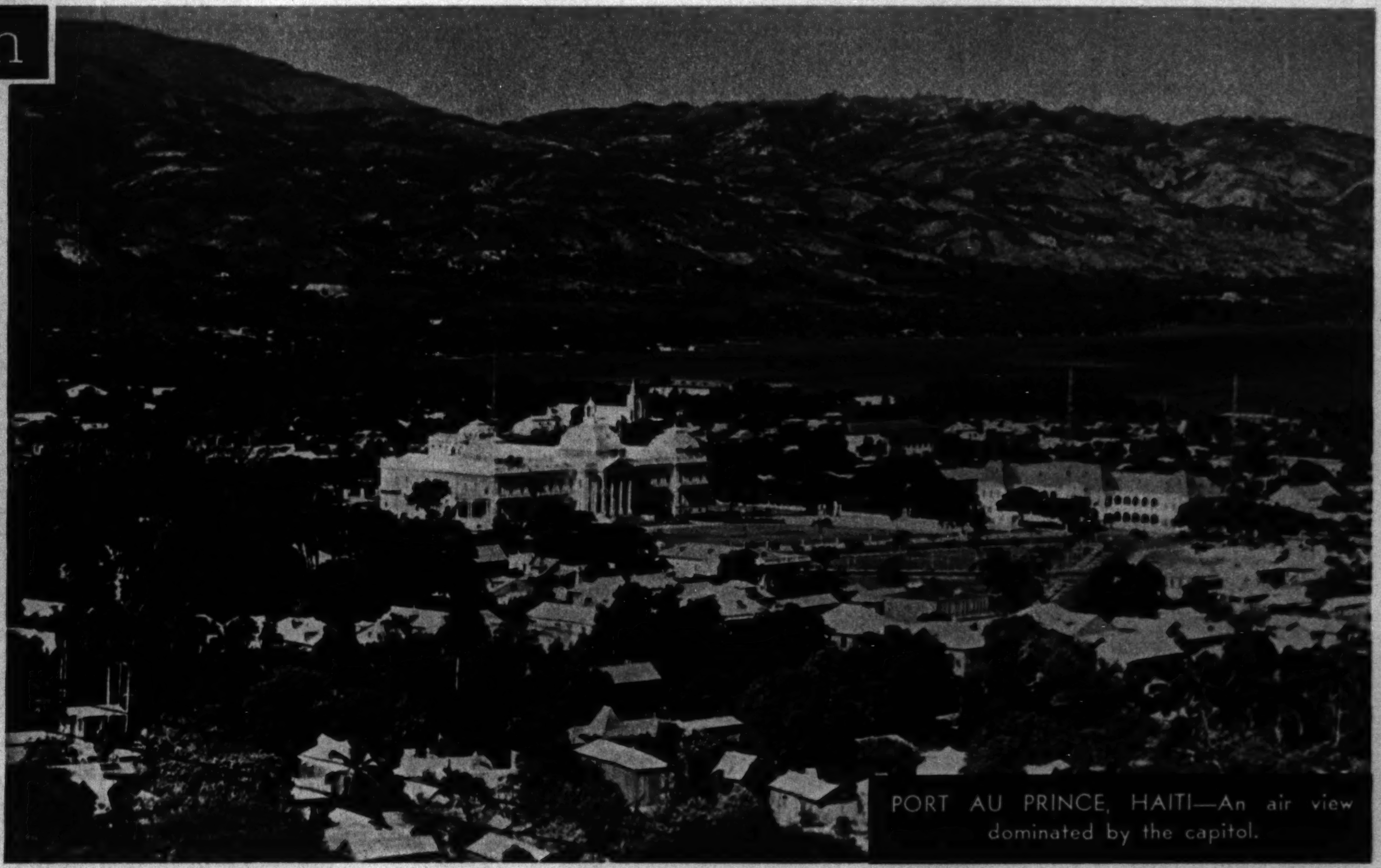

PORT AU PRINCE, HAITI—An air view dominated by the capitol.

A HINDU WOMAN OF TRINIDAD AND HER PET MACAW.

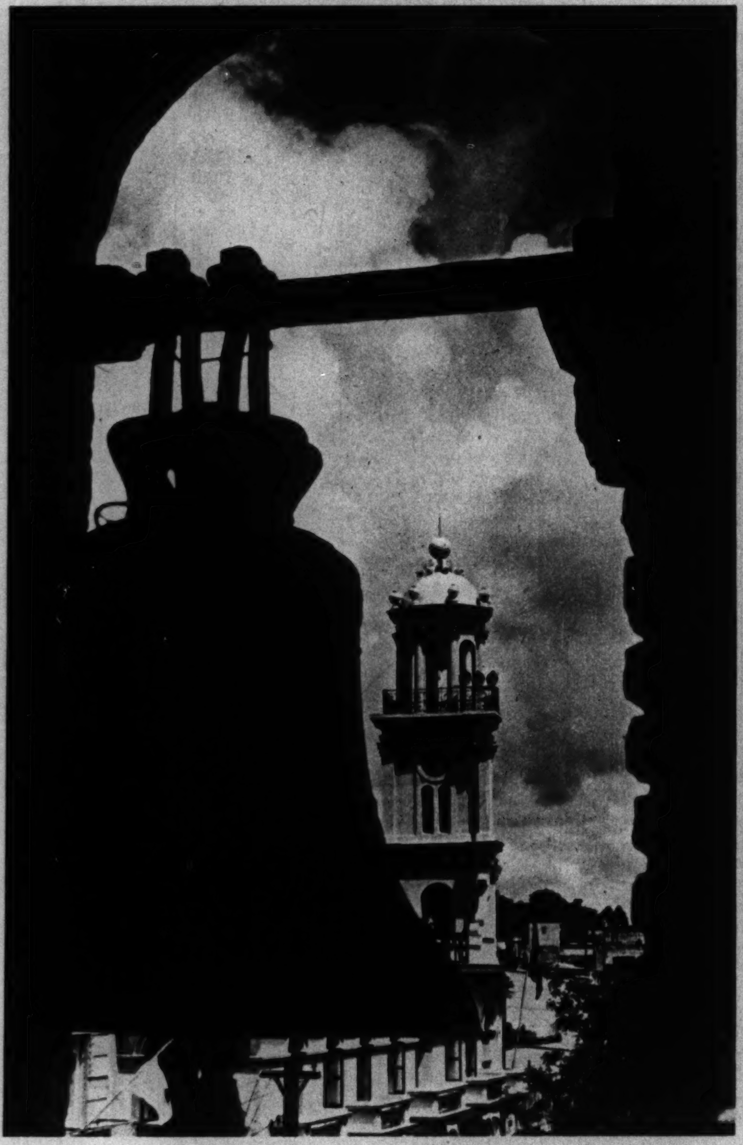

Photos from David D. Duncan, Miami

CONGRESSIONAL TOWER at Ciudad Trujillo, seen from the bell tower of Columbus cathedral.

American Scene

From Acme

AGAINST THE WAR DICTATORSHIP BILL—Alfred M. Landon (left) and Al Williams, aviation expert, testifying before the senate foreign relations committee.

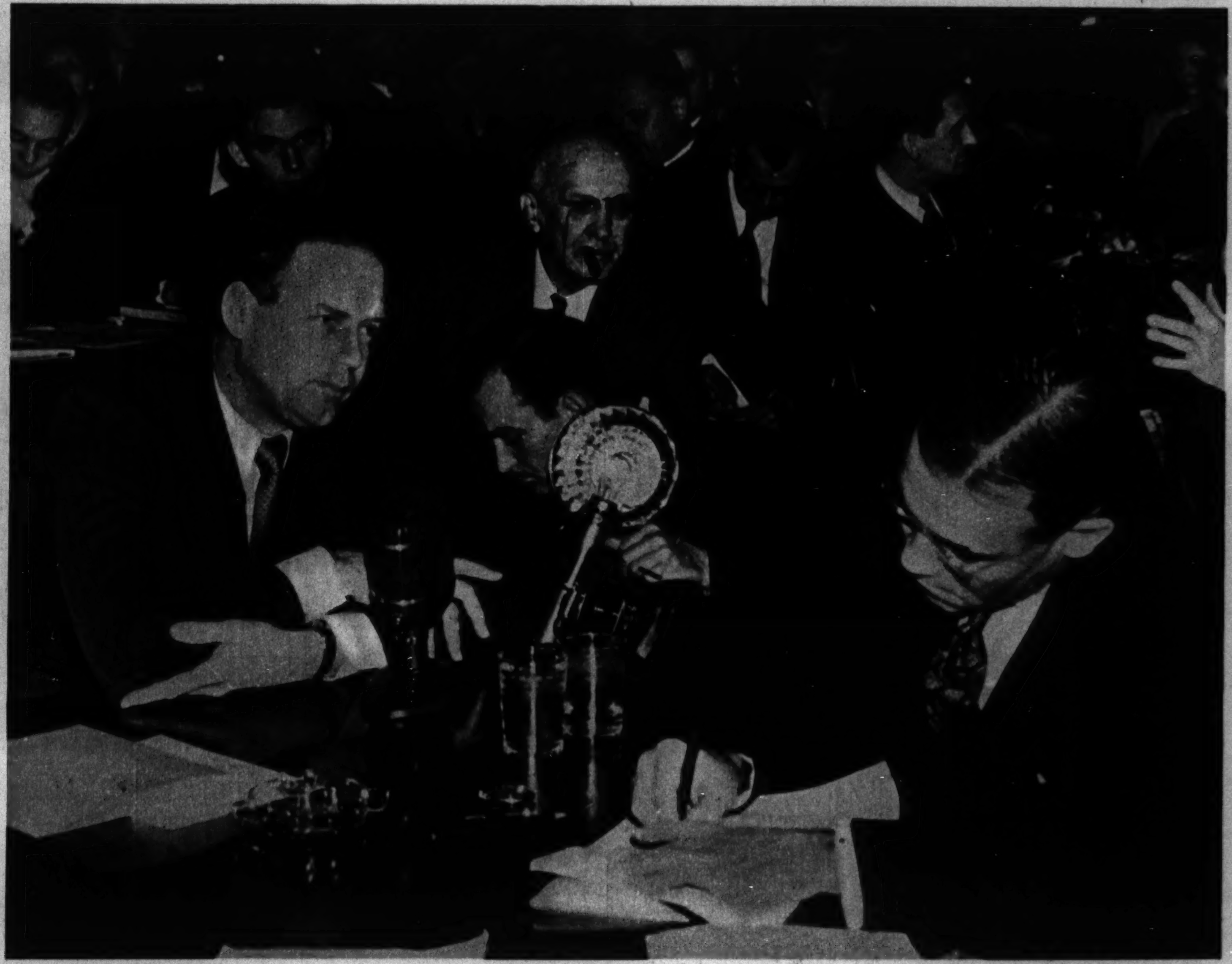

From Acme

COL. CHARLES A. LINDBERGH testifies against the dictatorship bill before the senate committee.

International photo

CAPITOL POLICE EJECT WOMEN PROTESTING THE WAR DICTATORSHIP BILL—Left, Mrs. Minnie Fischer of Milwaukee.

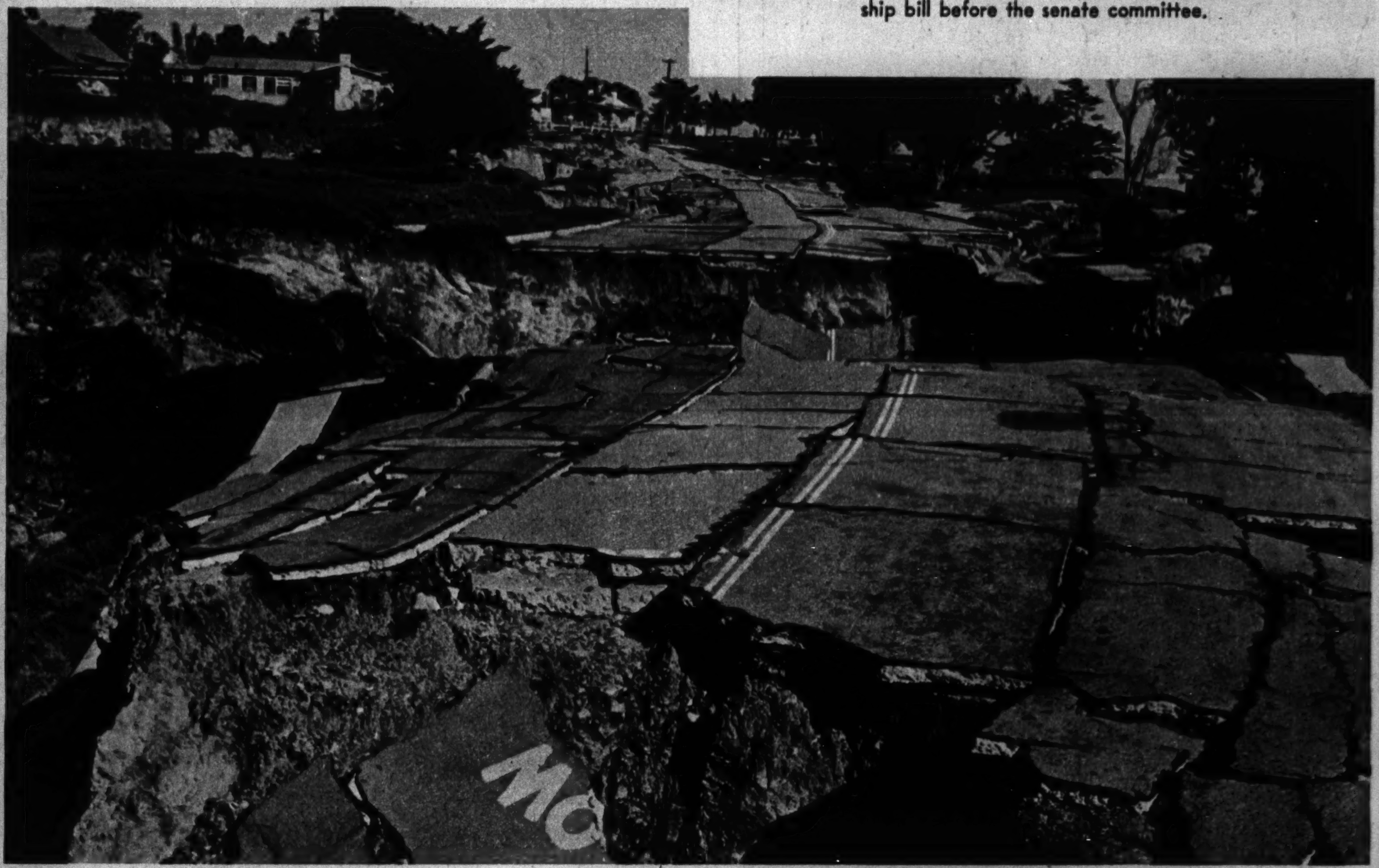

From Acme

THE "WALKING SIX ACRES," near San Pedro, Cal., slides again toward the Pacific.

From Wide World

A CANAL ZONE QUEEN—Miss Lois de la Meter (center), chosen to reign over a Panaman carnival, and her court.

From Acme

DARTMOUTH'S WINTER CARNIVAL QUEEN, MISS JOAN WALTERS.

The War

Acme photo

QUEBEC'S LIEUTENANT GOVERNOR, Sir Eugene Fiset (right foreground), inspects Canadian troops.

From International

ITALIANS CAPTURED BY BRITISH IN AFRICA.

From European

BRITISH MIGHT IN THE MEDITERRANEAN.

Associated Press photo

BOTTLE BABY ON A CALIFORNIA LION FARM.

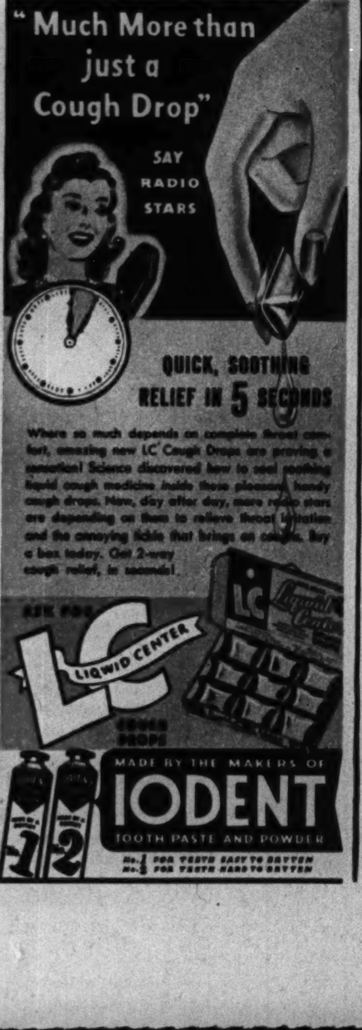

QUICK, SOOTHING RELIEF IN 5 SECONDS

Where so much depends on complete throat comfort, amazing new LC Cough Drops are proving a sensation! Science discovered how to seal soothing liquid cough medicine inside these pleasant, handy cough drops. Now, day after day, more radio stars are depending on them to relieve throat irritation and the annoying tickle that brings on coughs. Buy a box today. Get 2-way cough relief, in seconds!

No. 1 FOR TEETH EASY TO BRYTEN
No. 2 FOR TEETH HARD TO BRYTEN

KROLL Nursery Sets

HERE is the last word in nursery furniture—a Kroll matching crib and chifferobe. Note the full draft-proof panel on the 15-position adjustable crib with its playful Teddy decorations. The chifferobe has a roomy hanging compartment and modern rounded corners. Kroll quality construction and exclusive health features insure satisfactory service.

Kroll 2 pc. Sets priced at $29.95, $34.95, $39.95 (others as low as $24.95)

ALL KROLL KRIBS come with ADJUSTABLE *TILTING* SPRINGS

All Kroll Kribs (regardless of price) come with this feature AT NO EXTRA COST. The spring may be adjusted to 15 positions or tilted at an angle when baby is ill. Your doctor will approve of this health feature.

FLOOR SAMPLES JUVENILE FURNITURE BABY CARRIAGES

Floor samples, one-or-two of a kind styles, odds and ends—discontinued styles, etc.! Fresh, clean merchandise. Immediate *Clearance* is our object—and that's the reason for the *Greatly Reduced Prices!*

SAVINGS UP TO 1/3

Send for Free CATALOG

Write or phone CALumet 7060

Chicago Baby Carriage Co.

1801 SOUTH MICHIGAN AVENUE

West: 4107 W. MADISON ST. North: 3311 LINCOLN AVE.

OPEN TUES., THURS. & SAT. NIGHTS

Astonishing Way to Relieve Raw Throat FROM A COLD in a Hurry

Follow easy steps in pictures below... But be sure you use fast-acting Bayer Aspirin

① To relieve *sore throat* from cold, crush and stir 3 Bayer Aspirin Tablets in 1/3 glass of water until completely dissolved.

② Gargle thoroughly. Tilt head way back to get full benefit from the Aspirin solution. This eases soreness in a hurry.

③ *Check temperature.* If you have a fever and temperature does not go down — if throat pain is not quickly relieved, call your doctor.

No strong medicines to upset system . . . the modern method that acts with amazing speed.

If your throat shows signs of rawness from a cold, follow the directions the pictures here illustrate. No strong medicines are needed with this simple modern way . . . Thousands of doctors advise it as the effective, sensible method of quick relief for their patients to use.

The Bayer gargle will amaze you. In a short time, it will ease throat rawness and soreness wonderfully. Take Bayer Aspirin internally, of course, to quickly relieve the painful body symptoms which usually accompany your cold — headaches, muscular discomfort.

See Your Doctor. Even though he may wholeheartedly approve using Bayer Aspirin to relieve painful symptoms, you should not fail to see your family physician, because many colds may lead to serious consequences.

Try it. Always ask for Bayer Aspirin by the full name (not for just "aspirin"). See that you get it. The Bayer cross stamped on every tablet is your safeguard.

WHY BAYER ASPIRIN "TAKES HOLD" SO FAST

Drop a genuine Bayer Aspirin Tablet in water. Almost instantly it starts to disintegrate—is ready to *go to work*. Make this test, and *see for yourself* why Bayer Aspirin acts so quickly!

15¢ FOR 12 TABLETS 2 FULL DOZ. 25c

NEW EASY-OPENING TIN. JUST PRESS RED SPOT.

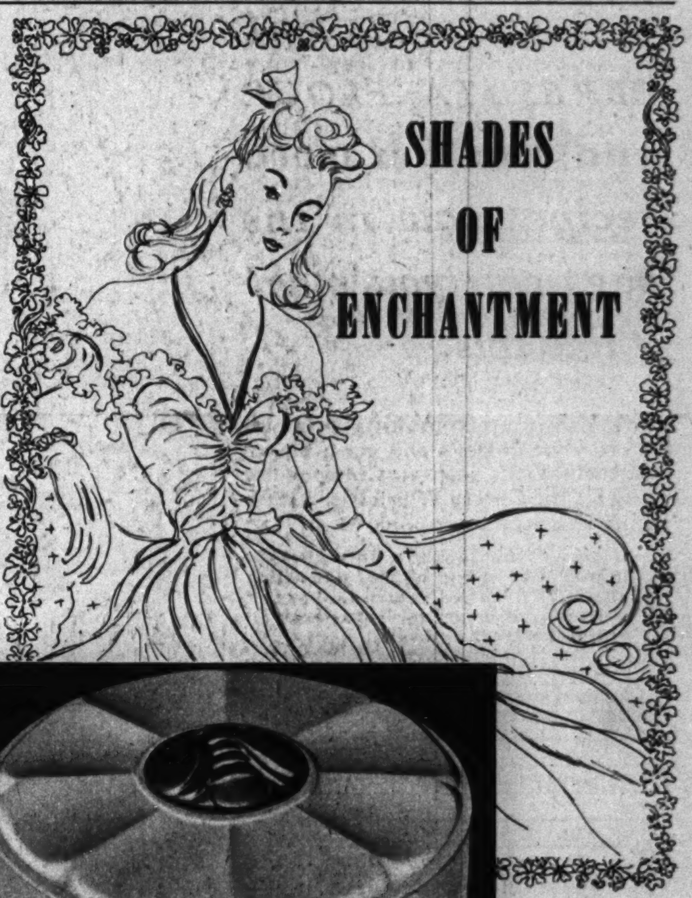

Rich, radiant shades in Yardley's unbelievably light, mist-blown "English Complexion" Face Powder. Shades to blend with flawless young American skins. . . .

Golden Rachel, a fascinating complement to a milk-and-honey complexion. And Deep Peach for the sun-burned beauty, and brunette loveliness. Yardley "English Complexion" Face Powder clings lightly, lovingly, and *long* . . . providing the ultimate accent of distinction, of faultless make-up. Made irresistible, too, with the haunting delicacy of "Bond Street" Perfume. . . . At any of the finer drug and department stores. And at Yardley, 620 Fifth Avenue, New York . . . **$1.**

We continue to receive our shipments from England despite war-time conditions.

YARDLEY *Powder*

"ENGLISH COMPLEXION"

SCENTED WITH "BOND STREET"

***The perfume** of brilliant sophisticates, in sealed packages at $2.50, $4.50, $8.50, and $15.50, as illustrated above. In finer shops.*

If you will send 35 cents in stamps or coin to YARDLEY, Dept. 9, 620 Fifth Avenue, New York, you can obtain a generous box of "English Complexion" Face Powder and a lovely little trial flask of "BOND STREET" Perfume. Write your name and address in margin and check the shade you prefer. ☐ Deep Peach. ☐ Golden Rachel.

YARDLEY PRODUCTS FOR AMERICA ARE CREATED IN ENGLAND AND FINISHED IN THE U.S.A. FROM THE ORIGINAL ENGLISH FORMULAE, COMBINING IMPORTED AND DOMESTIC INGREDIENTS

Below the Border

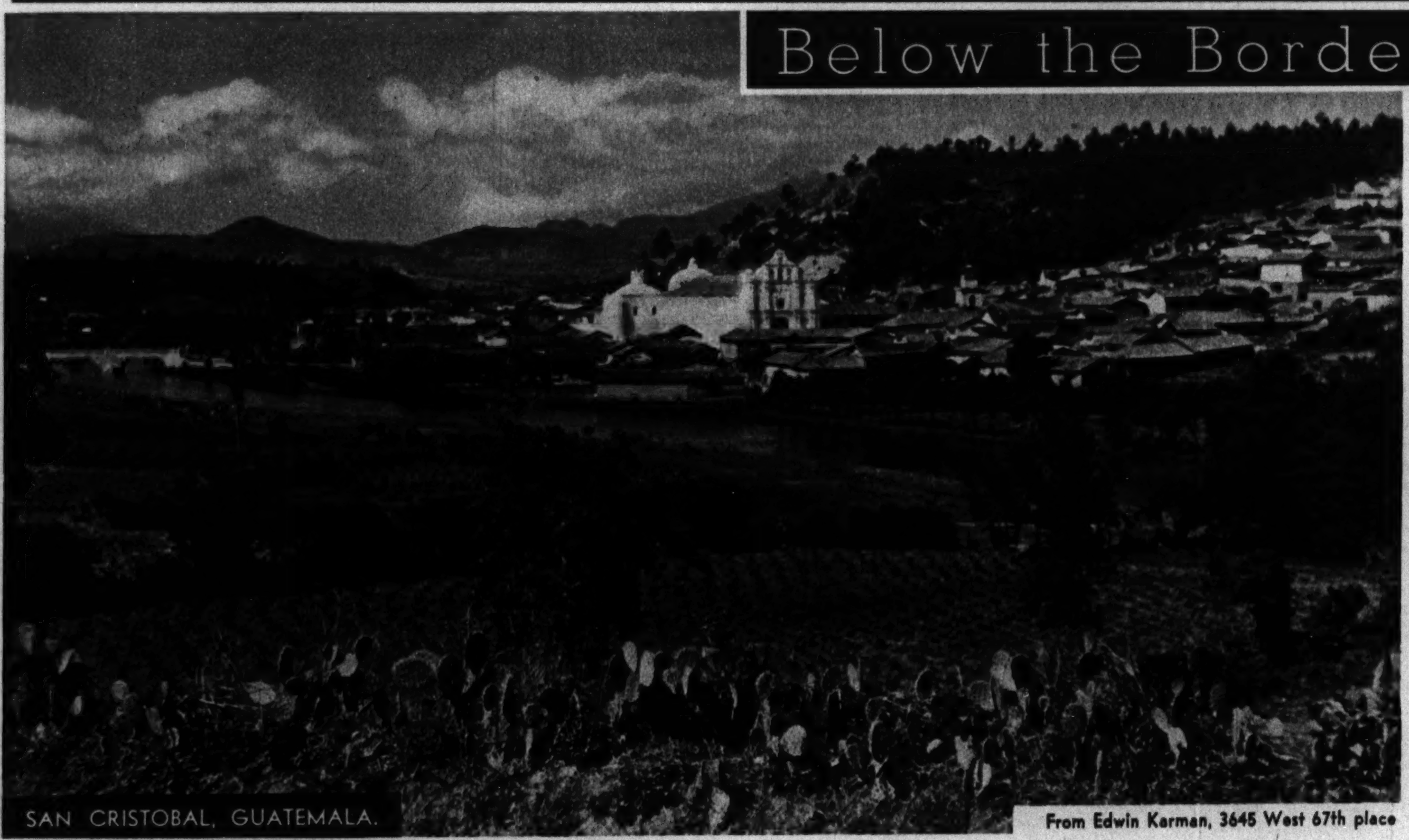

SAN CRISTOBAL, GUATEMALA.

From Edwin Karman, 3645 West 67th place

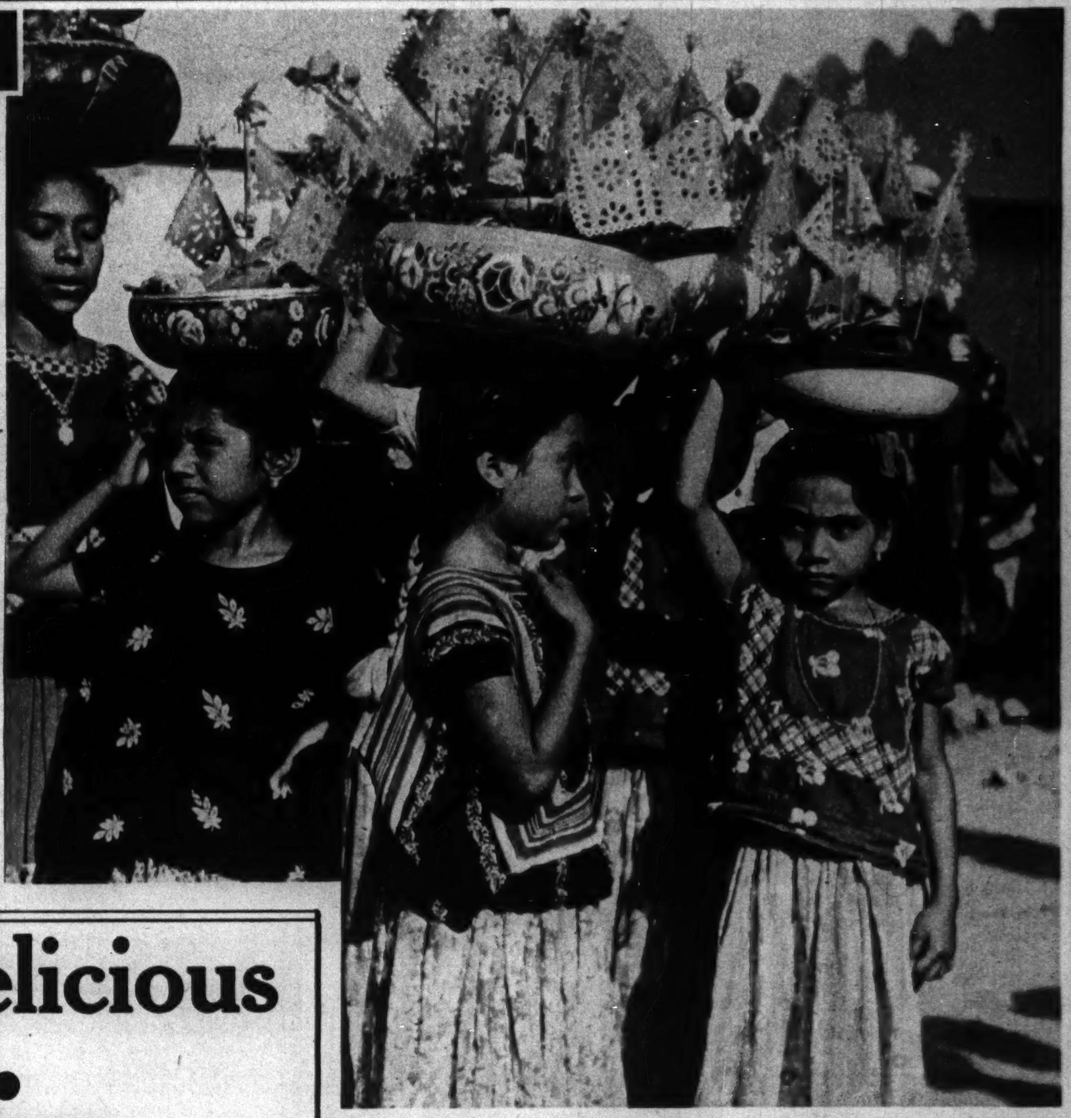

From Fritz Henle

GIRLS OF THE ISTHMUS OF TEHUANTEPEC, MEXICO.

From E. J. Amundson, 3827 Maypole avenue

A CHILD OF MEXICO CITY.

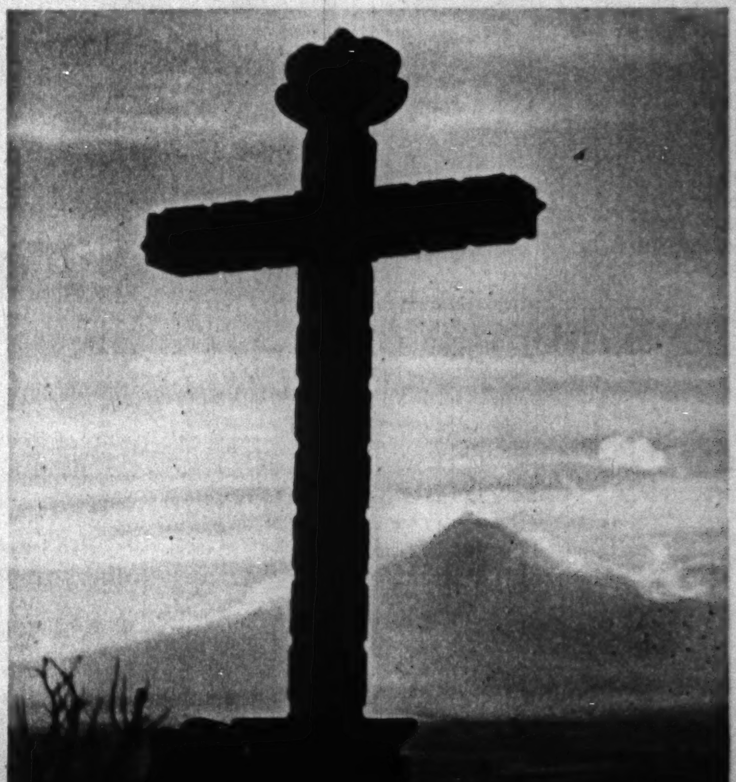

From E. J. Amundson

THE VOLCANO POPOCATEPETL, seen from a Mexican cathedral.

How easy it is to make this flaky, delicious

Cherry Wheel Pie

But only with CERESOTA FLOUR and the Ceresota recipe (now in the bag) can you make it like this.

First easy step to making this pie: Go to your grocer's and get a bag of Ceresota Flour (contains recipes not only for the Cherry Wheel Pie, but for other delicious foods).

If you do not already have these ingredients in the house, you will also need: canned cherries, sugar, a lemon, shortening, cornstarch, almond extract and salt.

If you are one of the thousands of women switching to Ceresota Flour for the first time, or if you live in a small apartment, you may want to buy the 5-pound bag.

If you are an experienced Ceresota user, you, of course, will want one of the larger Economy Sizes.

There is a real saving for you in the larger size, because all of our savings in packaging and handling are passed on to you.

"Home-Testing" eliminates failures

The simple, easy-to-make, economical recipe for the Cherry Wheel Pie, like all Ceresota recipes, has been pre-tested and OK'd by a group of housewives just like yourself—in their kitchens with their own utensils. They have *proved* it for good eating news, for economy and for ease of making. But, remember, the great secret of these recipes is Ceresota Flour itself.

Don't waste your time and spoil good ingredients by substituting cheap, uncertain flour.

It takes the one and only Ceresota Quality to give your baking the Ceresota Look, the Ceresota Taste and the Ceresota Lightness. Thousands of women are now making this discovery.

There are several very good reasons for this:

Gluten, for example

In this Cherry Wheel Pie, you will see how Ceresota's famous gluten will make the flakes of piecrust extra thin—extra tender. And this just-right gluten in Ceresota makes your cakes rise higher and stay up . . . keeps your baked goods fresh longer.

Always the same results

Ceresota does not vary from bag to bag like cheap, untested flour. Ceresota Flour is made from a tested blend of premium quality wheats—the finest that the grainlands of America afford, laboratory checked and tested—always exactly the same.

The finger test

You can feel how extra smooth and silky Ceresota is. Just rub it between your fingers. *Ceresota is air-blown and sifted through silk screens for purity and lightness.*

Ceresota is a flour you can trust. Actually it has been sold for more than 50 years.

It's an economical, all-purpose flour. Use it for pies, cakes, biscuits, bread, coffeecake—everything you bake.

Start on Ceresota Flour this very week and learn the secret of greater baking success.

Recipe folder in every bag (over 2 pounds) contains many unusual OK "Home-Tested" Recipes for things you will want to serve soon.

These high, light, tender rolls are made without kneading

Thrifty Butter-and-Egg Buns

made with Ceresota Flour and Ceresota Recipe

Crumble into bowl ... 1 yeast cake (½ oz. moist, compressed).
Add ... 1 tbsp. sugar
And ... ½ c. each milk and water.
Sift, measure, add ... 2½ c. CERESOTA Not-Bleached FLOUR. Beat smooth. Let rise.
Add ... 3 tbsp. soft butter
And ... 1 tsp. salt
Also ... 3 egg yolks
And ... 3 tbsp. sugar
Fold in ... 3 egg whites beaten stiff.
Sift, measure, add ... 1½ c. CERESOTA Not-Bleached FLOUR.

Mix smooth. Cover bowl with waxed paper and damp cloth (keep cloth damp). Let stand in warm place until very light. Turn out onto floured cloth. This dough is very soft—*add no more flour.* Sprinkle very lightly with flour. Dip cutter into *melted butter* and cut in circles. Place in greased muffin or deep, square pans. Brush tops with a bit of *egg* and sprinkle with *sugar* mixed with *cinnamon*. Let stand a few minutes until very light. Bake. Serve hot. BAKE: 375°—20-25 min. MAKES: 2 doz. 2-inch buns.

CERESOTA

Look for the boy on the bag

FLOUR

Youth on the Campus

St. John's Military Academy

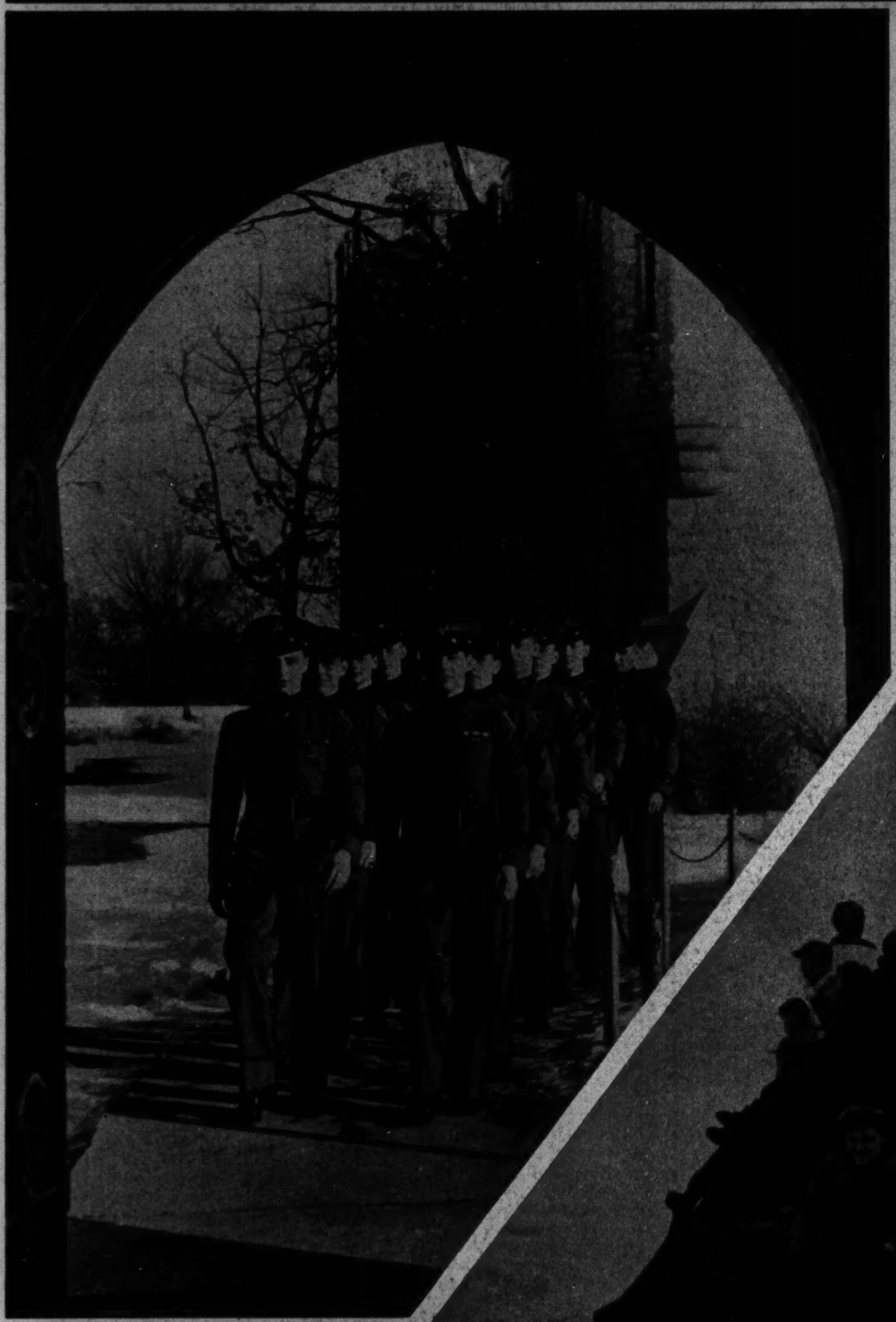

CADETS of St. John's Military academy, Delafield, Wis., entering Victory Memorial chapel.

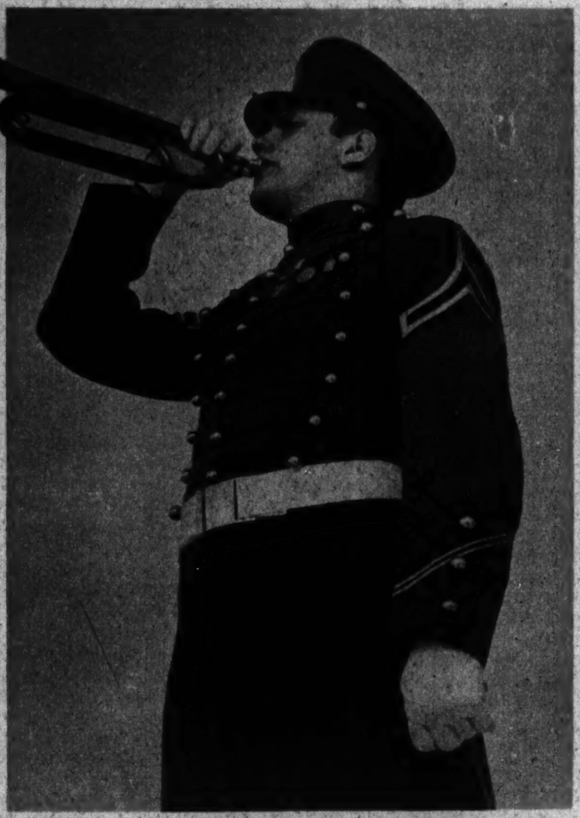

CADET SERGT. EDWIN HANSON, second classman, of Chicago.

AT A CADET OFFICERS' TEA DANCE, Cadet Capt. Thomas Himes of Crandon, Wis., serves punch for Miss Joan Youmans of Waukesha.

A BOBSLED transports cadet officers and guests to the hills for a toboggan party.

CADET CORP. ROBERT E. PAULSON, first classman (graduating in June), of Rockford, Ill.

ROBERT LAUERMAN of Olivia, Minn., and Col. Roy F. Farrand, president of St. John's.

Tribune photos, by Andrew Pavlin

SPLIT-SECOND SPRINT—Cadet Lieut. Louis P. Monk Jr. of Gary, Ind.

You don't know what fun it can be to take a bath — till you take it with Putnam's Bath Bloom! This delightful preparation fills your tub with frothy, fragrant foam . . . softens the water . . . and leaves no ring! Your skin will feel soft and radiant, your whole body wonderfully refreshed. Just clip the coupon, send it to us at once and we'll send you enough Bath Bloom for the most thrilling bath of your life.

MAIL TODAY FOR FUN BATH!

Monroe Chemical Co.,
Dept. J. Quincy, Illinois
Please send my trial pkg. of Bath Bloom.

Name ....
Address ....
City .... State ....

© King Features Syndicate. All Rights Reserved.

MOTHER give YOUR child same expert care used when

QUINTUPLETS CATCH COLD

At the first sign of a chest cold—the Quintuplets' throats and chests are rubbed with Children's *Mild* Musterole—a product made to promptly relieve the DISTRESS of children's colds and resulting bronchial and croupy coughs.

Relief usually comes quickly because Musterole is MORE than an ordinary "salve." It helps break up local congestion. As Musterole is used on the Quints you may be sure you are using just about the BEST product made. Also in Regular and Extra Strength for those preferring a stronger product.

CHILDREN'S MUSTEROLE MILD

MOTHER LIKES IT—and so does son. Both find Scott's Emulsion helpful! Mother, as a tonic and to help build resistance to colds; son, as an aid in developing sturdy bones and sound teeth, and to guard against common colds. TAKE SCOTT'S EMULSION *REGULARLY* THE WHOLE YEAR AROUND.

1—**Scott's Emulsion** has *all* the values of cod liver oil and is four times more easily digested.

2—**Easily Digested**—The exclusive method of emulsifying the oil permits digestion to start in the stomach, whereas digestion of plain cod liver oil does not begin until the oil passes to intestines.

3—**Tonic-Food Supplement**—Beneficial to grown-ups as well as children, especially helpful to those recuperating from illness.

4—**Easy to take** and retain by children and adults. Scott's Emulsion has a pleasant taste. Supplies normal daily requirements of important Vitamins A and D.

SCOTT'S EMULSION
"THE YEAR-AROUND TONIC FOR ALL AGES"

News in Knits

Posed by Rita Hayworth

A SIMPLE KNITTED SWEATER with crew neck. It is to be had in a variety of bright colors.

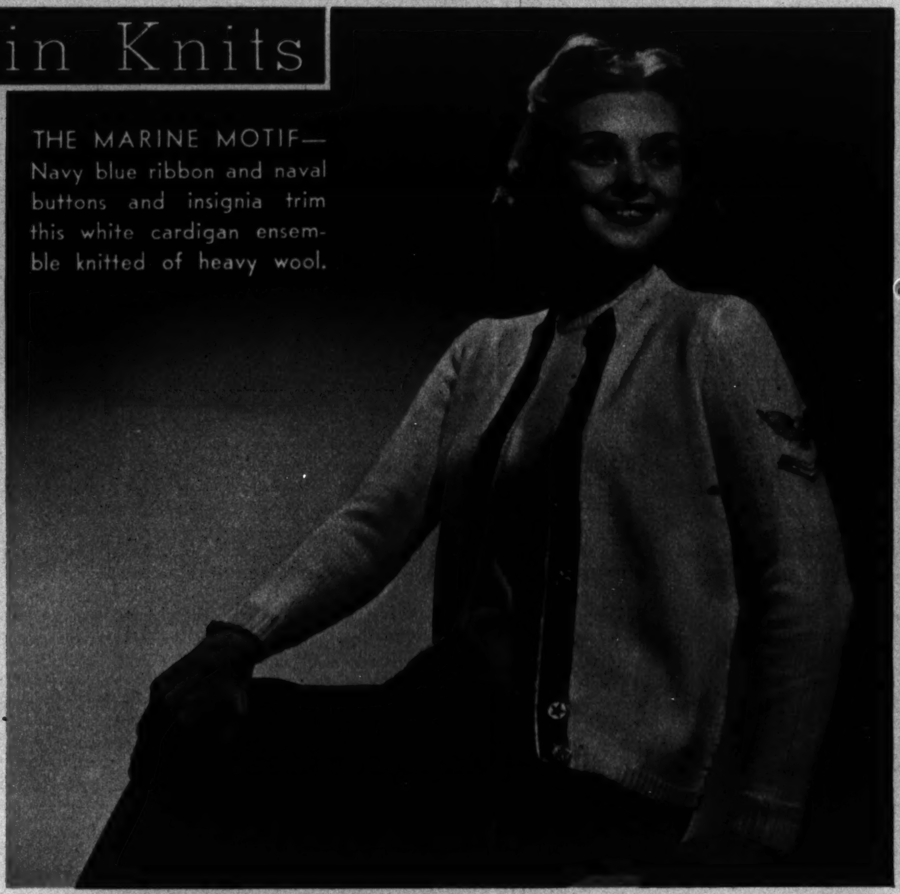

THE MARINE MOTIF—Navy blue ribbon and naval buttons and insignia trim this white cardigan ensemble knitted of heavy wool.

RED, WHITE, AND BLUE—A two-toned, hand-knitted jockey jacket in cable stitch, worn with blue slacks.

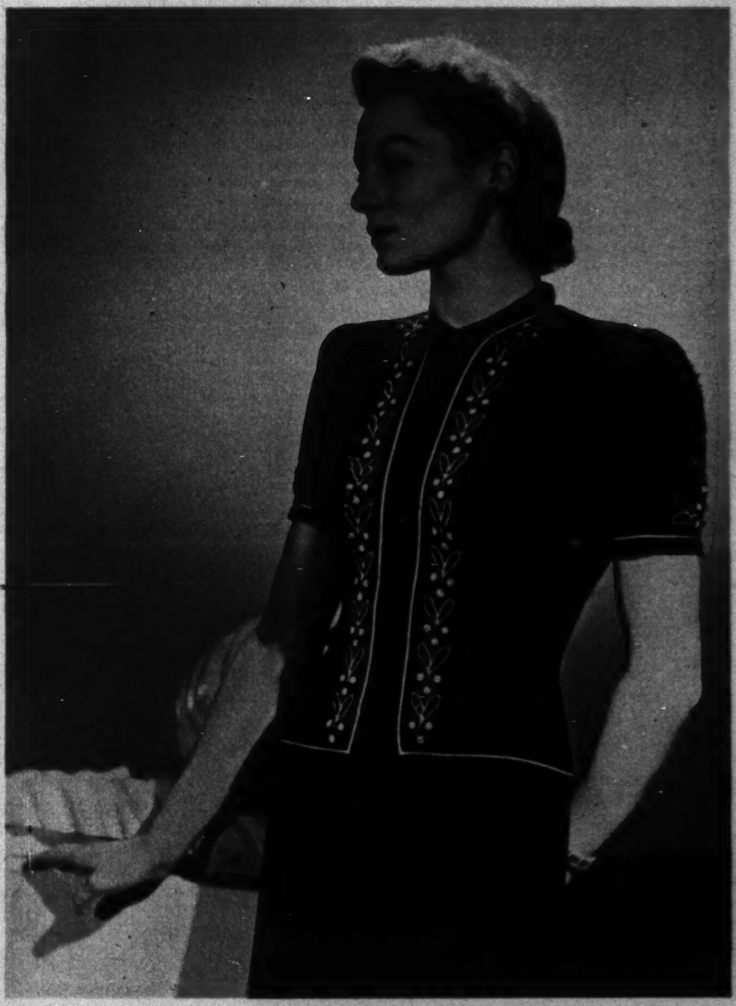

A HAND KNITTED EVENING CARDIGAN, of wool and rayon, embroidered with sequins and braid.

A SHIELD SHAPED POCKET, initialed in red and white, provides another patriotic variant in this navy blue, hand knitted cardigan in cable stitch.

Design for Luring

Whitney Bourne is one of the loveliest girls of the New York-Hollywood social world. She has a glowing beauty that dazzles both men and women. But her care of her sweet blonde skin is simple. She follows the 3 steps of the Pond's beauty ritual *every* day:

1 Buries her face twice in clouds of Pond's luscious Cold Cream, spanks it on, wipes it off each time with Pond's caressing, soft Tissues.

2 Splashes her shining-clean face with Pond's cool, astringent Freshener.

3 Last—*very* important—she spreads on a 1-minute mask of Pond's Vanishing Cream to help sweep away bits of dried skin. Wiped off, it leaves a smooth mat finish ready to hold her powder for hours.

So short a treatment, so great the reward! No wonder women of America's leading families follow the Pond's beauty ritual.

TODAY—Send Coupon for New Beauty Ritual Kit by Pond's

POND'S, Dept. 155-CVB, Clinton, Conn. I am anxious to follow the same Pond's skin care as beautiful Whitney Bourne. Please send me at once Pond's Special Beauty Ritual Kit containing Pond's Cold Cream, Pond's Skin Freshener, Pond's Tissues and Pond's Vanishing Cream. I enclose 10¢ for postage and packing.

Name ____________________

Address ____________________

WORLD'S GREATEST PARADE of FUN
Chicago Sunday Tribune.
THE WORLD'S GREATEST NEWSPAPER
FEBRUARY 23, 1941
WORLD'S GREATEST PARADE of FUN

Maw Green

Order a Quart of DARI-RICH
FROM YOUR FOODSTORE OR YOUR MILKMAN
CHOCOLATE-FLAVORED Dairy DRINK that contains Many MILK SOLIDS! Important VITAMINS!

Win! 1377 PRIZES! Write a "GOOFY HEADLINE"—SUITABLE for The DARI-RICH Radio Show

DIAMOND RINGS — Platinum—10% iridium set! Large, blue-white stone and 8 smaller! Total over .40 carat! PRIZES 1 to 10

DeLuxe Solo MOTO-SCOOTS — Not a toy—but a powerful motorized "scoot" that takes you 35 m. p. h.! PRIZES 11-12

MOVIE CAMERAS and PROJECTOR SETS with carrier and 30 ft. of film!

★ ROLLER SKATES FAMOUS "OLYMPIC CHAMPION" designed by Irving Jaffee! PRIZES 38 to 837

EACH OF FIRST 4 WEEKS OF CONTEST 10 PRIZES EACH $5.00 CASH
200 PRIZES of a Quart of DARI-RICH!

MAJOR PRIZE WINNERS ANNOUNCED ON NEWS & RHYTHM —OTHER WINNERS BY MAIL. ALL "WEEKLY" PRIZE WINNERS ELIGIBLE TO WIN "GRAND" PRIZES ALSO.

Here's a sample! Pick any two headlines out of any newspaper. Take part of each headline and make up a "goofy"! For instance: (1) "Main Street Widened—Appearance Improved" (2) "Driver Loses Head—Car Runs Wild." Take part of each and get—"Driver Loses Head—Appearance Improved"—a "Goofy Headline"!

Here's All You Do to Enter Contest! Make up your "Goofy Headline," send it with your two original headlines and a Dari-Rich bottle cap, to DARI-RICH, Chicago. Winners judged for funniness and suitability for use on radio. Decision of judges final. In case of tie, in weekly or Grand Contest, duplicate prizes will be awarded. If you want detailed "rules," tune in "NEWS & RHYTHM". Dari-Rich coast-to-coast radio show, every Sunday on C. B. S.
Grand Contest closes March 26, 1941. Subject to all federal, state and local regulations.
DARI-RICH Chocolate Flavored Drink

Rush this FREE Entry Blank!
Prompt entries may win two prizes—both a "weekly" and a "grand"! Send as many entries as you like—each one accompanied by Dari-Rich bottle cap.
To DARI-RICH, 401 W. SUPERIOR ST., CHICAGO, ILLINOIS
NAME
ADDRESS
CITY STATE

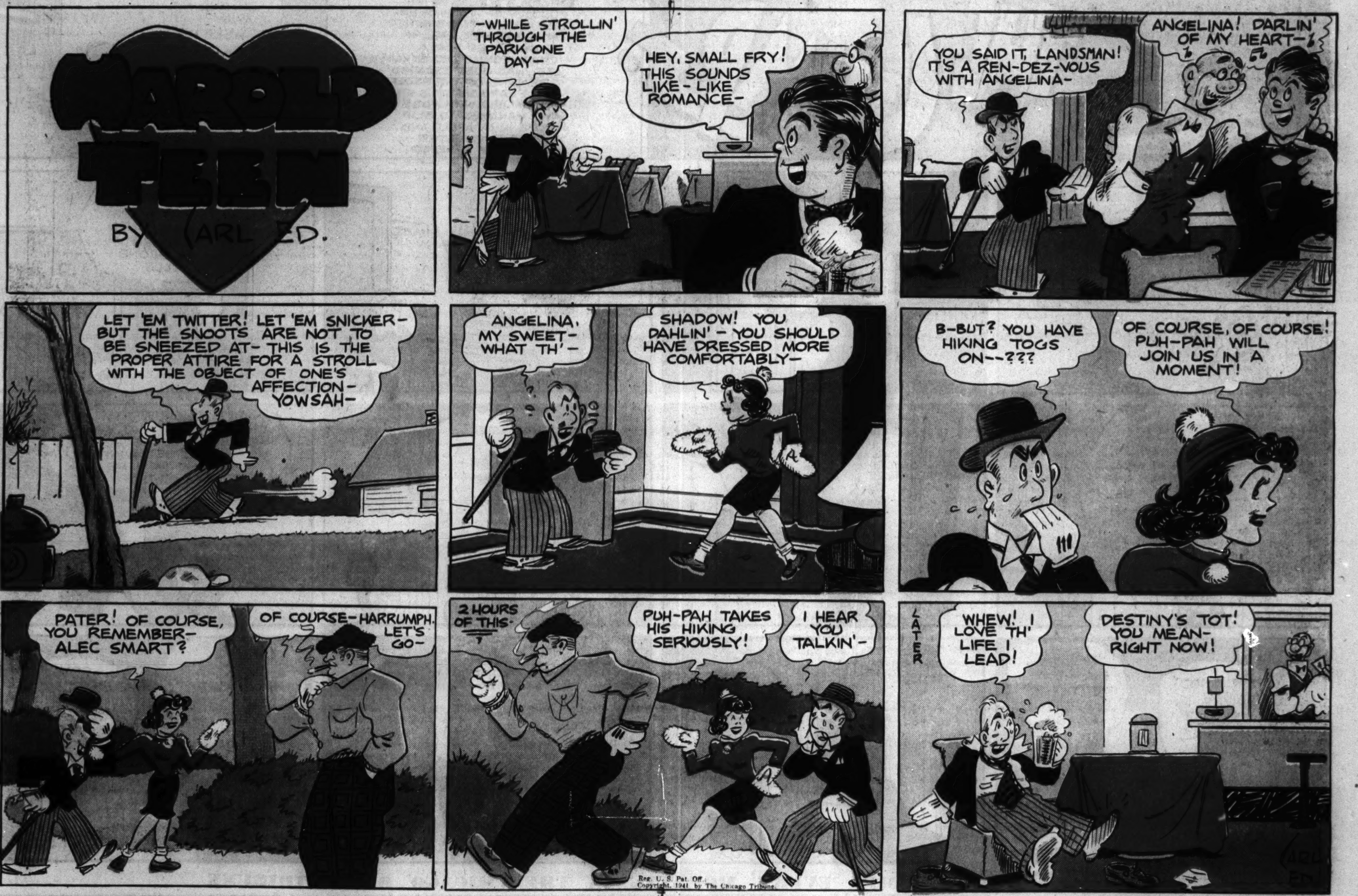

Advertisement

Advertisement

FOLLOW THE GUMPS EVERY MORNING IN THE CHICAGO DAILY TRIBUNE

Chicago THE WORLD'S GREATEST NEWSPAPER Sunday Tribune.
FEBRUARY 23, 1941

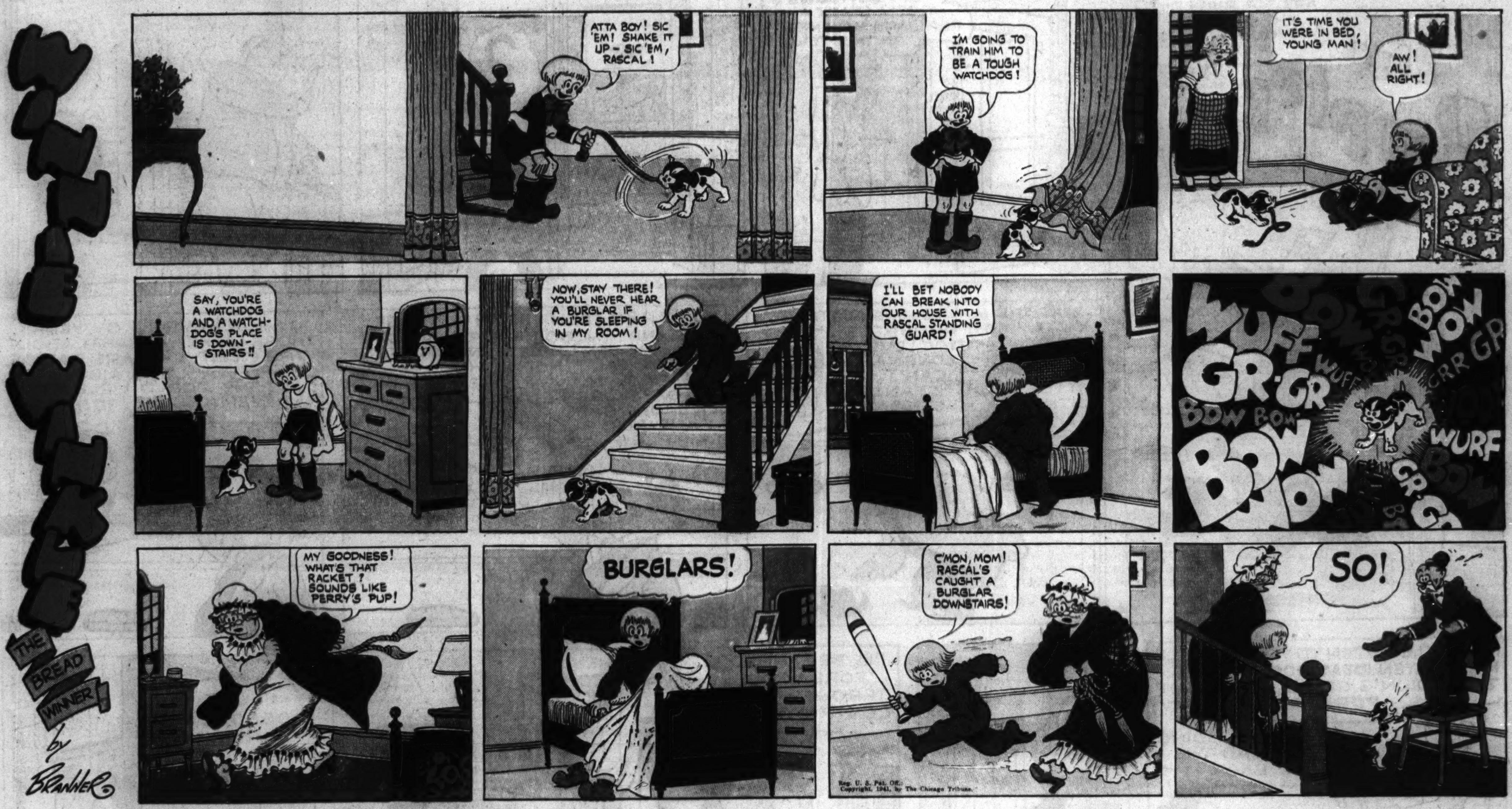

[ADVERTISMENT] [ADVERTISMENT] [ADVERTISMENT]

OUR NEIGHBORS, The Ripples
BY GEORGE CLARK
WELL! THERE YOU ARE, MR. RIPPLE! THE FIRST REVOLVING DOOR IN LONGNAP!
YEP! SOMEONE'S GOTTA START A FORWARD MOVEMENT IN THIS TOWN!
?
SWISH!
WELL! WELL! OLD DOC DIBBS! NOT USED TO REVOLVING DOORS, EH, DOC.
WHAT ARE YOU TRYING TO DO, RIPPLE, SPOIL THIS LITTLE TOWN WITH BIG CITY IDEAS?
A TOWN'S GOTTA HAVE PROGRESS, DOC! EVEN LONGNAP CAN'T STAND STILL!
DON'T HAVE TO STAND STILL! WE CAN GO BACK, CAN'T WE! BACK TO THE DAYS WHEN LIFE WAS SAFE, SANE AND SIMPLE!
DON'T BE AN OLD FOGEY, DOC! WE'RE LIVING IN NINETEEN-FORTY-ONE, NOT IN THE GAY NINETIES!
I WISH WE WERE! THOSE WERE THE MOST COMFORTABLE DAYS THE WORLD HAS EVER KNOWN!
OH, YEAH? WHAT ABOUT CARS, RADIOS, AIRPLANES, ELECTRIC TOASTERS—
NO ONE'LL LISTEN TO YOUR MOTH-EATEN IDEAS, DOC! THIS TOWN'S GOING FORWARD!
WE'LL SEE ABOUT THAT! THIS TOWN'S GOING TO LEAD THE WAY BACK!
!
I'LL BE HANGED 'FORE I GO THROUGH THAT CONTRAPTION!
HEY, DOC! COME DOWN OFFA THAT ROOF!
I'LL BE DOGGONE IF I'LL RISK MY NECK FOR PROGRESS!
RIPPLE
DRUG
Reg. U. S. Pat. Off.
Copyright, 1941, by News Syndicate Co. Inc.

YEAH, LOOK CLOSE
A MEDAL?
by BERNDT
PRETTY, AINT IT?
WAIT TILL I GET YOU!
AH! HE FELL -- NOW I'LL GIVE IT TO HIM!
C'MON, GET UP! I NEVER HIT A GUY WHEN HE'S DOWN!
?
RUN AWAY WHILE I'M TAKING OFF MY COAT, WILL YA! NOW I'LL SOCK YOU DOUBLE FOR THAT!!
C'MON, GET UP SO I CAN KNOCK YOU DOWN!
I FELL AGAIN!
OH, STILL TRYIN' TO GET AWAY, EH? I'LL FIX YOU GOOD FOR MAKING ME CHASE YER!
HEY, WHAT IS THIS?
CAN I HELP IT IF I TRIPPED AGAIN?
FOR SALE
TRICKY, AREN'T YER! WELL YOU WON'T GET AWAY WITH IT THIS TIME!!!
HAW-HAW! I'M SAFE NOW! I FELL DOWN ON PURPOSE SO YOU COULDN'T HIT ME -- I'M SMART!
YE GODS!
I'LL TEACH YOU TO GET YOUR CLOTHES SO DIRTY!

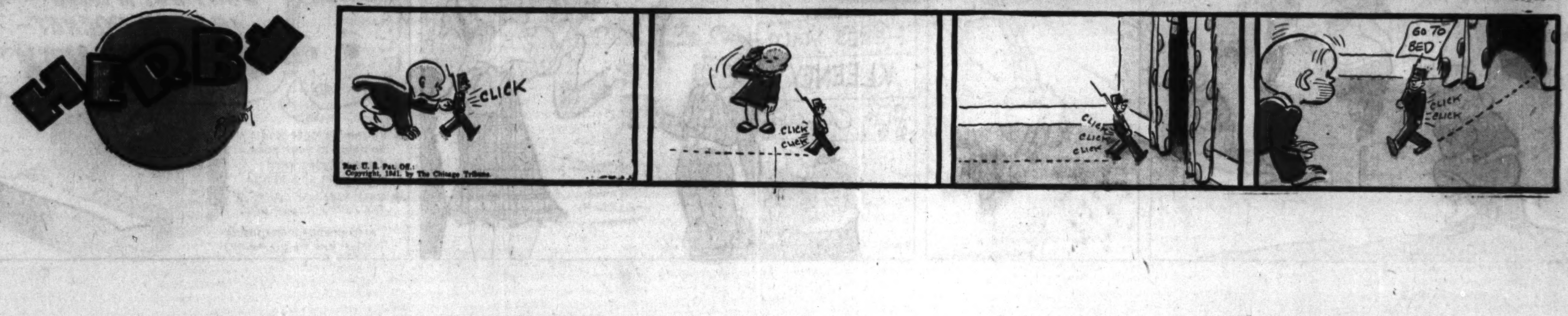
HERBY
CLICK
CLICK CLICK
CLICK CLICK CLICK
GO TO BED
CLICK CLICK
Reg. U. S. Pat. Off.
Copyright, 1941, by The Chicago Tribune

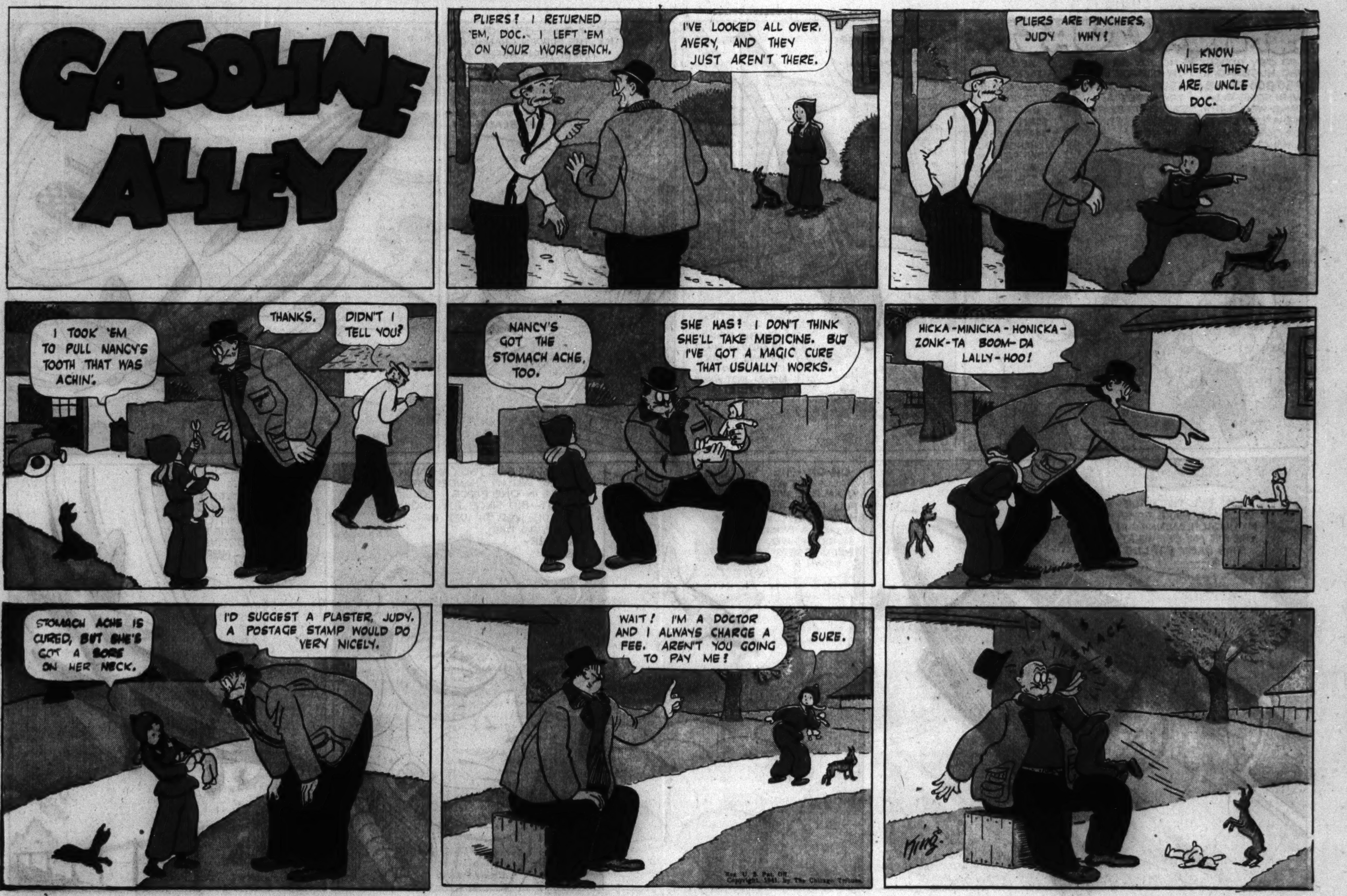
GASOLINE ALLEY
PLIERS! I RETURNED 'EM, DOC. I LEFT 'EM ON YOUR WORKBENCH.
I'VE LOOKED ALL OVER, AVERY, AND THEY JUST AREN'T THERE.
PLIERS ARE PINCHERS, JUDY. WHY?
I KNOW WHERE THEY ARE, UNCLE DOC.
I TOOK 'EM TO PULL NANCY'S TOOTH THAT WAS ACHIN'.
THANKS.
DIDN'T I TELL YOU?
NANCY'S GOT THE STOMACH ACHE, TOO.
SHE HAS! I DON'T THINK SHE'LL TAKE MEDICINE. BUT I'VE GOT A MAGIC CURE THAT USUALLY WORKS.
HICKA-MINICKA-HONICKA-ZONK-TA BOOM-DA LALLY-HOO!
STOMACH ACHE IS CURED, BUT SHE'S GOT A SORE ON HER NECK.
I'D SUGGEST A PLASTER, JUDY. A POSTAGE STAMP WOULD DO VERY NICELY.
WAIT! I'M A DOCTOR AND I ALWAYS CHARGE A FEE. AREN'T YOU GOING TO PAY ME?
SURE.
SMACK
King

CORKY

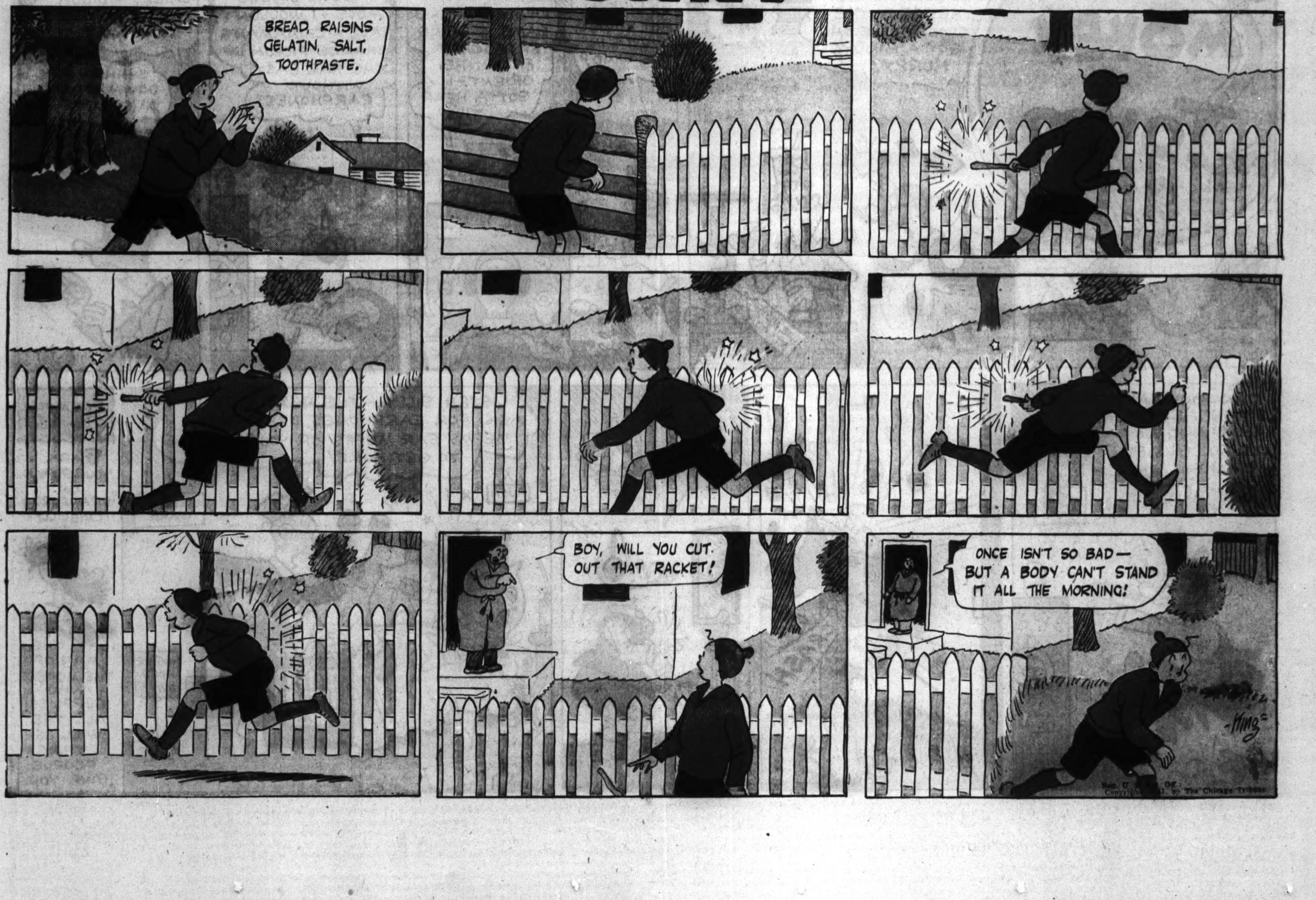
BREAD, RAISINS GELATIN, SALT, TOOTHPASTE.
BOY, WILL YOU CUT OUT THAT RACKET!
ONCE ISN'T SO BAD— BUT A BODY CAN'T STAND IT ALL THE MORNING!
King

Reg. U. S. Pat. Off. Copyright, 1941, by News Syndicate Co. Inc.

MOON MULLINS APPEARS EVERY DAY IN THE CHICAGO TRIBUNE

WORLD'S GREATEST PARADE of FUN

Chicago Sunday Tribune — THE WORLD'S GREATEST NEWSPAPER

FEBRUARY 23, 1941

WORLD'S GREATEST PARADE of FUN

[ADVERTISEMENT.] [ADVERTISEMENT.] [ADVERTISEMENT.]

"FOR WHITER WASHES WITH SAFETY WE RECOMMEND NEW HIGH-TEST OXYDOL"

Say Makers of Famous EASY *Spiralator Washer*

NOW comes the last word in a laundry soap for use in washing machines. A soap so amazing that a whole group of washing machine makers have gone out of their way to recommend it!

For example, the makers of the famous EASY Spiralator Washer say:—"We recommend *High-Test* OXYDOL for use in Easy Washers—to get clothes white with speed and safety."

This sensational endorsement was made only after EASY Washer officials had seen tests of Oxydol's amazing results as demonstrated in our laboratory tests against a large number of bar and package soaps. The tests show that *High-Test* Oxydol does these amazing things:—

(1) Gets white clothes as much as 9 to 11 *shades whiter*—actual Tintometer shades. (2) Cup for cup, gives up to *three times the suds*—and suds stand up as much as 2 to 3 times longer.

Yet is so SAFE that even cotton prints given the equivalent of a *full year's washing* stayed looking bright and sparkling *as new!*

High-Test Oxydol can be money-saving, too. For penny for penny, it goes so much farther than less economical soaps tested, it can actually cut laundry soap bills as much as 1/4th.

So do as the makers of the famous EASY Spiralator Washer recommend—try new *High-Test* OXYDOL. Get a package tomorrow. Procter & Gamble.

Attention Washing Machine Owners!

FREE AUTOMATIC WASHING GUIDE— when you see Oxydol demonstrated in an Easy Washer, at the Annual EASY Home Laundry Clinic. You'll get new answers to Spring cleaning problems. At your Easy Dealer's this week.

Trade Mark Reg. U. S. Pat. Off.

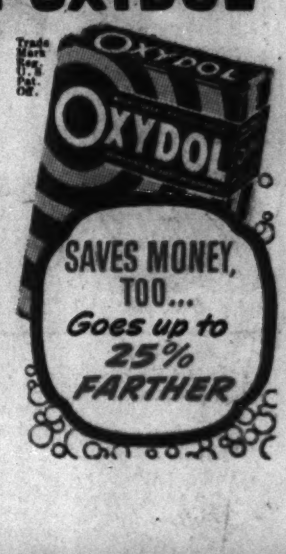

1

CUT OR TEAR ALONG THE PERFORATION

CUT OR TEAR ALONG THE PERFORATION

12

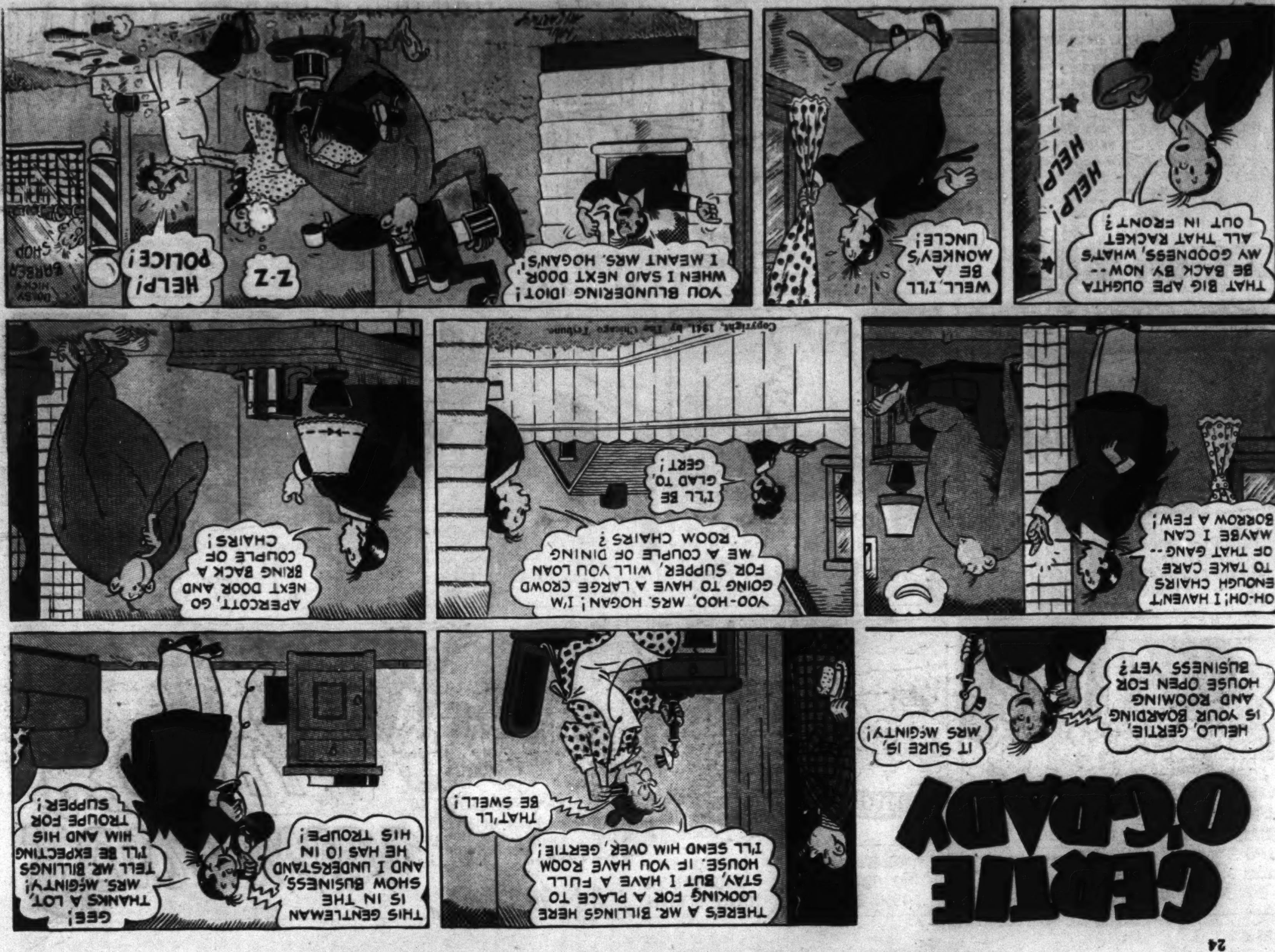

CUT OR TEAR ALONG THE PERFORATION
CUT OR TEAR ALONG THE PERFORATION

G-B-?
SECRET AGENT HY SCORE
THE CORONER'S VERDICT OF RODNEY'S DEATH IS MURDER BY PERSON OR PERSONS UNKNOWN... DOES THAT INTEREST YOU, MR. SCORE?
ONLY INSOFAR THAT THIS MURDERER IS DANGEROUS TO THE DEFENSE OF THE UNITED STATES
MR. SCORE BELIEVES WHAT THE MASTER ALWAYS FEARED... THAT THERE IS A SPY IN THE HOUSE!
YEAH? WHAT ELSE DO YOU KNOW?
LAY OFF HIM, MAC, UNTIL WE HEAR WHAT THE FINGER-PRINT EXPERT HAS TO SAY...
PRINTS ON THE GUN FOUND NEAR THE SCENE OF THE MURDER CHECK WITH THE MAIDS!
THEN SHE KILLED RODNEY! HEY, FINN, ARREST THE MAID!
THAT WON'T BE NECESSARY, CHIEF, —SHE JUST COMMITTED SUICIDE!
HMM THE MAID—DEAD!
...THESE SECRET CODE MESSAGES....THEY MUST BE COMING FROM SOME ILLEGAL HIDEAWAY STATION...I'LL GET OUR RADIO SLEUTHS TO TRACE IT DOWN BY CROSS-BEARING...
SOMETHING'S WRONG-NUMBER NINE WHO WE PLANTED IN RODNEY'S HOUSE FAILED TO COME THRU WITH A REPLY...
HUH?...OH, THE MAID, YES. ER, HAVE A FEW OF OUR BOYS SCOUT AROUND JUST IN CASE ANYONE TRACES US HERE
... MR. SCORE, THE INSTRUMENTS SHOW THAT THE STATION YOU WANT IS SOMEWHERE HERE IN THE FLORIDA EVERGLADES ...GOING IN ALONE?
YES, IT'LL CREATE LESS SUSPICION IF I'M ALONE!
IN THE ROLE OF A MIAMI SPORTSMAN, HY PRESSES DEEP INTO THE AMERICAN "JUNGLE"......
Copyright, 1941, by The Chicago Tribune
...HE SEES A SMALL HUT NEAR A CLEARING AND STOPS TO INVESTIGATE..... SOMEONE WATCHES HIM...
NEXT WEEK: THE BALD BARON

11

2

FIGHTING WITH DANIEL BOONE
by C.C. COOPER
PRISONERS OF THE INDIAN CHIEFTAIN MOLUNTHA, BOONE AND PETER SEE HIM CHASE "PRINCE LOUIE" INTO THE FOREST AND SLAY HIM—
WHEN WE REACH OUR VILLAGE, THE SCALP OF "PRINCE LOUI—LISTEN!
IT'S THET OWL HOOTING AGIN! IT'S HOOTED FOUR TIMES AN' FROM DIFFERENT POINTS OF THE COMPASS!!
YES, AN' THESE SAVAGES THINK IT'S A SIGN OF EVIL!
SUDDENLY MOLUNTHA WHIRLS!
LOOK! THERE! IT IS....A GHOST! THE GHOST OF—"PRINCE LOUIE!"
LET US LEAVE THIS HAUNTED PLACE—ONE CANNOT KILL A GHOST!
NO! I, "ONE-EYE", AM UNAFRAID! I SHALL FIND AND FIGHT THIS "THING"!
AND THE FIERCE "ONE-EYE" VANISHES INTO THE DARK FOREST----
IT'S THE "DEATH-CRY!" "ONE-EYE" IS DEAD.... LET US LEAVE THIS PLACE—NOW!
AFTER TRAVELING ALL NIGHT THE PARTY HALTS JUST BEFORE DAWN
THIS SHO HAS BEEN A QUEER NIGHT, SIR---
YES, PETER—AN' I STILL HEV' SORT OF AN' UNEASY FEELING, SOMEHOW...
Copyright, 1941, by The Chicago Tribune

Texas Slim and Dirty Dalton by Ferd Johnson
HALP! POLICE, ANYBODY- I AIN'T CHOOSEY!
PLAY FAIR- IT'S SOYS SHOT.
AW!
DIRTY DOESN'T DILLY-DALLY OVER HIS GOOD-BY, WHEN TH' BOYS BELIEVE HE IS A HORSE THIEF THEY'D LIKE TO HANG.
I BEGS YER PARDON FER BOPPIN' YOU, SHERIFF, BUT I JEST GOTTA BORRY YER GAT TO HELP A INNERCENT PAL OF MINE.
ZOWT
LOANS
BANG!
BOK!
GOOD GOSH, WHEN THEY STARTS SHOOTIN' CANNON BALLS, IT'S HIGH TIME WE WUZ SKEDADDLIN', DIRTY.
KEEP AFTER THEM, MEN!
DON'T KEEP AFTER 'EM- KETCH 'EM!
NO KETCHIE- NO HANGIE.

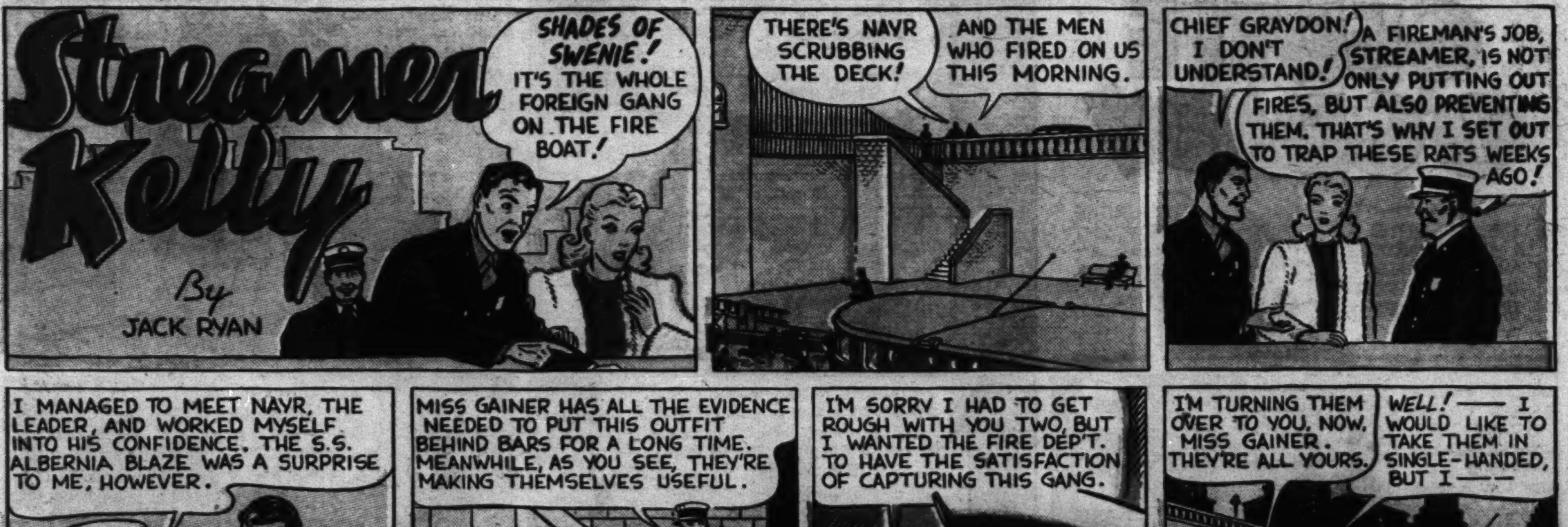
Streamer Kelly
By JACK RYAN
SHADES OF SWENIE! IT'S THE WHOLE FOREIGN GANG ON THE FIRE BOAT!
THERE'S NAVR SCRUBBING THE DECK!
AND THE MEN WHO FIRED ON US THIS MORNING.
CHIEF GRAYDON! I DON'T UNDERSTAND!
A FIREMAN'S JOB, STREAMER, IS NOT ONLY PUTTING OUT FIRES, BUT ALSO PREVENTING THEM. THAT'S WHY I SET OUT TO TRAP THESE RATS WEEKS AGO!
I MANAGED TO MEET NAVR, THE LEADER, AND WORKED MYSELF INTO HIS CONFIDENCE. THE S.S. ALBERNIA BLAZE WAS A SURPRISE TO ME, HOWEVER.
MISS GAINER HAS ALL THE EVIDENCE NEEDED TO PUT THIS OUTFIT BEHIND BARS FOR A LONG TIME. MEANWHILE, AS YOU SEE, THEY'RE MAKING THEMSELVES USEFUL.
I'M SORRY I HAD TO GET ROUGH WITH YOU TWO, BUT I WANTED THE FIRE DEP'T. TO HAVE THE SATISFACTION OF CAPTURING THIS GANG.
I'M TURNING THEM OVER TO YOU, NOW, MISS GAINER. THEY'RE ALL YOURS.
WELL! —— I WOULD LIKE TO TAKE THEM IN SINGLE-HANDED, BUT I ——
WAIT A MINUTE, GAEL. THIS LADDER JUST GAVE ME A SWELL IDEA!
CHIEF, WILL YOU GET THOSE GUYS OFF THE BOAT AND LINE 'EM UP?
ALL RIGHT, GAEL! FORWARD MARCH!!
TO F.B.I. HEADQUARTERS!
CONT'D. NEXT WEEK
Copyright, 1941, by The Chicago Tribune.
FIRE FAX
DENIS J. SWENIE
CHICAGO'S FAMOUS FIRE FIGHTER WAS BORN IN GLASGOW, SCOTLAND JULY 29, 1834. HE CAME TO CHICAGO IN 1848 AND A YEAR LATER JOINED THE VOLUNTEER FIRE DEPT. HIS REMARKABLE EXHIBITION OF COOL NERVE AND JUDGMENT DURING THE CHICAGO FIRE SAVED THE ENTIRE DISTRICT TO WHICH HE WAS ASSIGNED. HE RETIRED IN 1901 AFTER 52 YEARS OF DISTINGUISHED SERVICE. HE DIED 2 YEARS LATER.

Copyright, 1941, by The Chicago Tribune

THEM DAYS IS GONE FOREVER
by Rosen
MISS GORJUS, TAKE A LETTER, PLEASE, AND SEND IT RIGHT AWAY--
TO MESSRS. GLOOP AND DINKELWITZ-YOUR LETTER CAME TODAY--
WITH REF'RENCE TO YOUR INQUIRY FOR PETTICOATS, WILL SAY--
THEM DAYS IS GONE FOREVER!

OH-OH TH' CROSSING'S BLOCKED!
LOOKS LIKE TH' BOYS ARE GOING TO HAVE THEIR HANGIN' AFTER ALL.
AND THEY'LL PROBABLY HANG YOU TOO, TEXAS, FER TRYIN' TO HELP ME ESCAPE.
WELL, I AIN'T WAITIN' TO SEE!
I DON'T LIKE DOUBLE FEATURES.
P.D.Q. 15083
WHEW! THAT WUZ A CLOSE CALL.
AH! THANKS TO YOU, TEXAS- WE'RE SAFE AT LAST!
?
TEXAS, WHEN THEY PASSED OUT TH' BRAINS- WHERE WUZ YOU?

BUCKS McKALE
by Sullies
A GROUP OF FOREIGN AGENTS, KNOWN AS THE "ZOO", IS TRYING TO STOP THE PRODUCTION OF ALL WAR MOTION PICTURES IN THIS COUNTRY. THE MASTERMIND OF THE "ZOO" IS KNOWN AS THE "KEEPER" AND HIS AGENTS ARE NAMED AFTER ANIMALS. LET'S FOLLOW THE "SNAKE" TO THE "ZOO'S" HIDEOUT—AN OLD ABANDONED MINE
IDENTIFY YOURSELF!
BEHOLD THE "SNAKE"
THE SERPENT-TATTOOED IN THE PALM OF THE LEFT HAND-YOU MAY ENTER.
YOU SENT FOR ME, "KEEPER" ?
YOU HAVE BEEN DOING A GOOD JOB AT ALL STAR STUDIOS—
-BUT NOT GOOD ENOUGH TO STOP PRODUCTION OF THE MOTION PICTURE "WAR BIRDS"!!
WHAT!-YOU MEAN THEY'RE GOING AHEAD IN SPITE OF ALL THAT'S HAPPENED?
EXACTLY!-THIS PICTURE IS MOST DETRIMENTAL TO OUR COUNTRY'S CAUSE — IT MUST BE STOPPED!
Copyright, 1941, by The Chicago Tribune.
THEN-ALL STAR STUDIOS MUST BE DESTROYED!
NO-THAT WOULD AROUSE TOO MUCH SUSPICION!
BUT---SOMETHING MIGHT HAPPEN TO THE STAR--- BUCK'S McKALE!
THE "KEEPERS" SUGGESTION IS A COMMAND
VERY WELL-TAKE THIS
-AND FOLLOW THESE INSTRUCTIONS-NOW GO-
THE "KEEPER" IS MOST CLEVER
THIS TIME BOMB DISGUISED AS A RADIO OUGHT TO DO THE TRICK!

ROCKY
THE STONE-AGE KID
SIGNAL FOR THE DOCTOR, QUICK!
OKAY, MOM, HE'S ON HIS WAY! GEE... I HOPE IT'S NOTHIN' SERIOUS!
TOO BAD THE LITTLE RASCAL SNEAKED OUT WITH A COLD THE OTHER DAY— JUST TO GO SLEIGH RIDING WITH YOU!
HELLO, FOLKS! LOVELY DAY... ISN'T IT?... WELL, WELL, WHERE'S TH' AILING ONE?
IT'S CHIMPY! HE HASN'T SLEPT A WINK FOR DAYS! CAN YOU HELP HIM, DOC?
MAN OR BEAST—MAKES NO DIFFERENCE TO ME ROCKY, MY BOY!...WHY, ONLY LAST WEEK I DID A BIG JOB ON A PET DINOSAUR—HE'S BACK ON HIS FEET AGAIN AND....
YES, I KNOW BUT WHAT SEEMS TO BE THE MATTER WITH CHIMPY?
WELL...ER...HE'S EITHER GETTING THE MEASLES, CHICKEN POX OR THE MUMPS OR MAYBE... THE GRIPPE— WHO KNOWS?...
...THAT'S WHY I'M NOT TAKING ANY CHANCES—THIS MEDICINE I JUST MIXED WILL CURE ANYTHING AND EVERYTHING!
GLUB
TAKE IT EASY DOC!
GLUB GULP GULP GLUB GULP GLUB
POOR CHIMPY
BUT DOC, DO YOU THINK...
OH, SURE! HE'LL SLEEP LIKE A LI'L BEAR! JUST KEEP HIM UNDER THAT BEAR SKIN... —GOOD DAY!
Z-Z-Z Z Z Z Z-Z Z Z
WELL... NOW WE'LL HAVE TO GET THE DOC TO WAKE HIM UP!
?
?

DILL AND DAFFY
AH- MY FIRST DAY ON THE JOB AS A SALESMAN- AND NOW TO GRAB MY FIRST ORDER-
HEY- SONNY- IS YOUR MOTHER HOME?
YES, SIR-
KNOCK, KNOCK
HM-M- THAT'S FUNNY- NOBODY ANSWERS-
SAY- I THOUGHT YOU SAID- YOUR MOTHER WAS HOME-
YES, SIR
-BUT, WE DONT LIVE HERE-

SO YOU GOT A BREAK AND ARE TAKING A DRIP, HUH?
SPOOKY
A HITCH IN THE PLANS BY Bill SCAT Holman SNOW FLUKE
YEP - I'VE BEEN HANGIN' AROUND THE HOUSE ALL WINTER I'M LEAVING YOU COLD!
HONK HONK
GIVE 'ER THE GAS, BEEFY- FASTER!- FASTER!
LISTEN, FENWICK- I'VE BEEN PULLING YOU AND SPOOKY AROUND FOO AN HOUR - YOU DRIVE AWHILE, IT'S MY TURN TO RIDE ON YOUR SLED!
ALL SEY, BEEFY?
ALL SEY!
HOLD TIGHT- HERE WE GO!

LEW LOYAL
BY MILT YOUNGREN
PATRIOTS' QUIZ
WHAT WAS THE ORIGIN OF THE FIVE-POINTED STAR IN THE AMERICAN FLAG? THE ANSWER APPEARS ON A FOLLOWING PAGE.
THE SPY SMUGGLERS WHOM LEW LOYAL HAS TRAPPED ON THE FREIGHTER ZEO SUDDENLY OPEN A HATCHWAY, LEAP INTO THE COASTGUARD CUTTER TIED ALONGSIDE AND FLEE INTO THE OPEN SEA. AS UNCLE MACK AND LEW WATCH THE CUTTER SPEED ACROSS THE OPEN WATER THEY HEAR ——
MISTER MACK! LEW— HELP!!
LEW! WHAT ARE YOU DOING?
IT'S BETSY, UNCLE MACK—LOOK!
RELAX, BETSY— IVE GOT YOU
OH, LEW!
HOLD ON, BETSY—UNCLE MACK IS COMIN' DOWN TO GIVE US A HAND!
A LITTLE LATER
WELL, YOUNGSTER, IF YOU HAVE YOUR BREATH YET TELL ME JUST WHAT HAPPENED
WELL, I WENT BACK TO TH' COAST GUARD BOAT LIKE YOU TOLD ME TO —
THEN THOSE SPIES JUMPED ONTO IT AND THREW ME OVERBOARD!
CONTINUED ON NEXT PAGE

CAPTAIN — IT'S THE RAIDER! IVE SERVED ON HER — I KNOW!!
JUMPIN' CATFISH, IT'S A—
UNCLE MACK
SEE! SOMETHIN' IS SKIMMIN' THRU TH' WATER AWAY OUT THERE!
GREAT SCOTT! IT'S A TORPEDO!!
MAN THE LIFEBOATS!
LIEUTENANT! GET THOSE PRISONERS OUT OF THE CABIN!!
O.K. MACK!
MISTER MACK! IT'S COMING STRAIGHT AT US-IT'S GOING TO—
BOOM!
TORPEDOED! WHAT WILL HAPPEN TO LEW, BETSY, INSPECTOR MACK AND ALL THE OTHERS ABOARD THE ZEO? DON'T FAIL TO FIND OUT NEXT SUNDAY IN THE COMIC BOOK!
PATRIOTS' QUIZ ANSWER
WHEN GEORGE WASHINGTON, ROBERT MORRIS AND GEN. GEORGE ROSS CALLED UPON BETSY ROSS WITH A COMMISSION TO MAKE THE FIRST AMERICAN FLAG THEY HAD A ROUGH SKETCH OF THE DESIGN. NOTICING THE STARS WERE SIX-POINTED, SHE SUGGESTED A FIVE-POINTED STAR WOULD BE NEATER. THE MEN AGREED, BUT THOUGHT THE SIX-POINTED STAR WOULD BE EASIER TO MAKE. SHE THEN SHOWED THEM HOW A FIVE-POINTED STAR COULD BE MADE WITH A SINGLE CLIP OF THE SCISSORS. WASHINGTON THEN AND THERE CHANGED THE SKETCH.

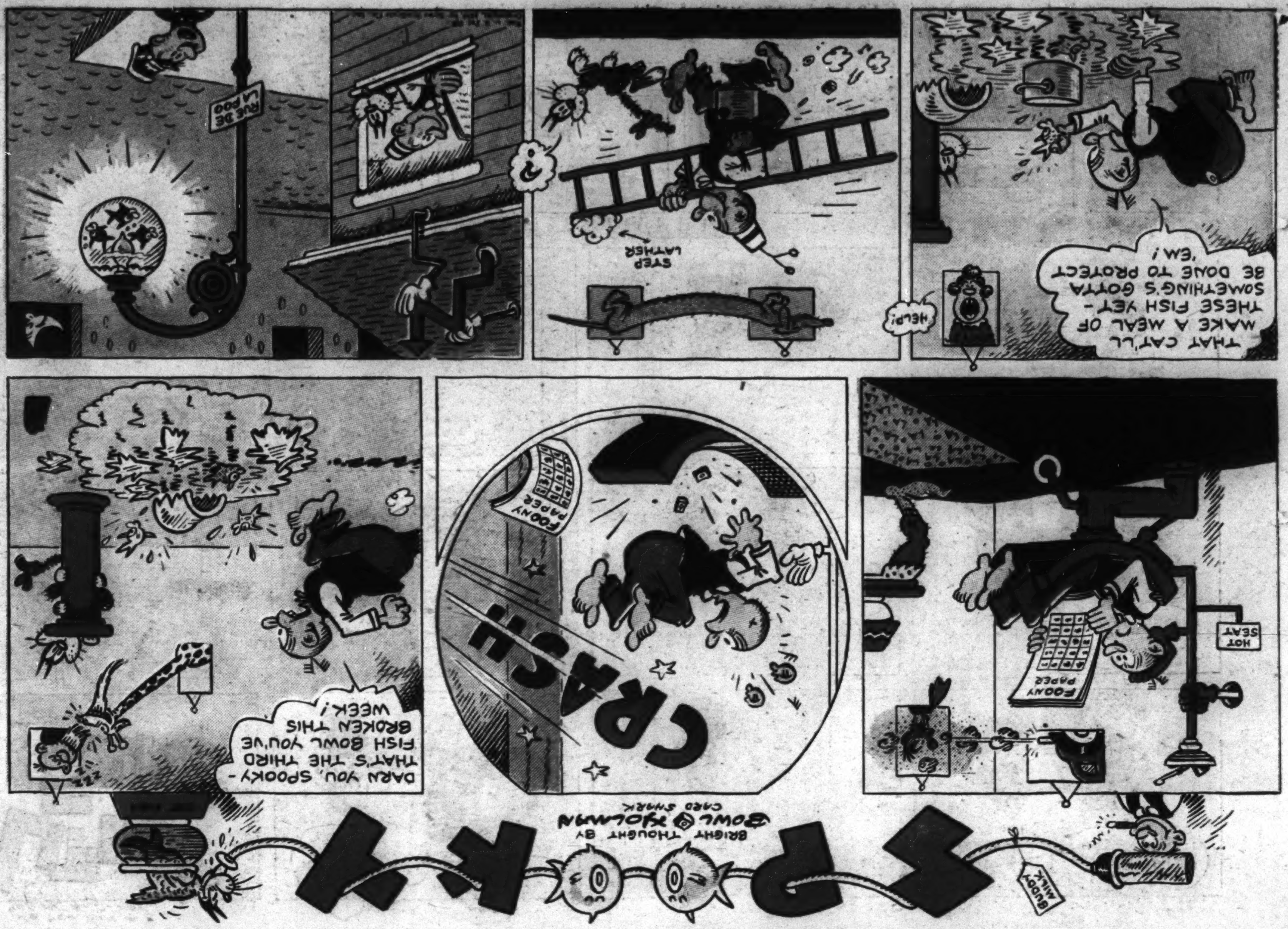
RUE DE LA POO
STEP LATHER
THAT CAT'LL MAKE A MEAL OF THESE FISH YET - SOMETHING'S GOTTA BE DONE TO PROTECT 'EM!
HELP!
DARN YOU, SPOOKY - THAT'S THE THIRD FISH BOWL YOU'VE BROKEN THIS WEEK!
FOONY PAPER
CRASH
HOT SEAT
FOONY PAPER
SPOOKY
BRIGHT THOUGHT BY BOWL O HOLMAN
CARD SHARK

NUTS AND JOLTS
Bill Holman
I MADE MURPHY SIT BACK THERE ON ACCOUNT OF HIS RED SHIRT!
DON'T DISTURB DADDY - HE'S READING THE SUNDAY PAPERS!
FASHIONS
SCIENCE
REAL ESTATE
THEATRE
RADIO
COMICS
ELMER'S GETTING THINGS READY. THE IZAAK WALTON CLUB MEETS HERE TONIGHT!
IT'S GOING TO BE A LITTLE CROWDED, BOYS - MULLAHAND IS DOING SOME MOVING!
POLICE PATROL

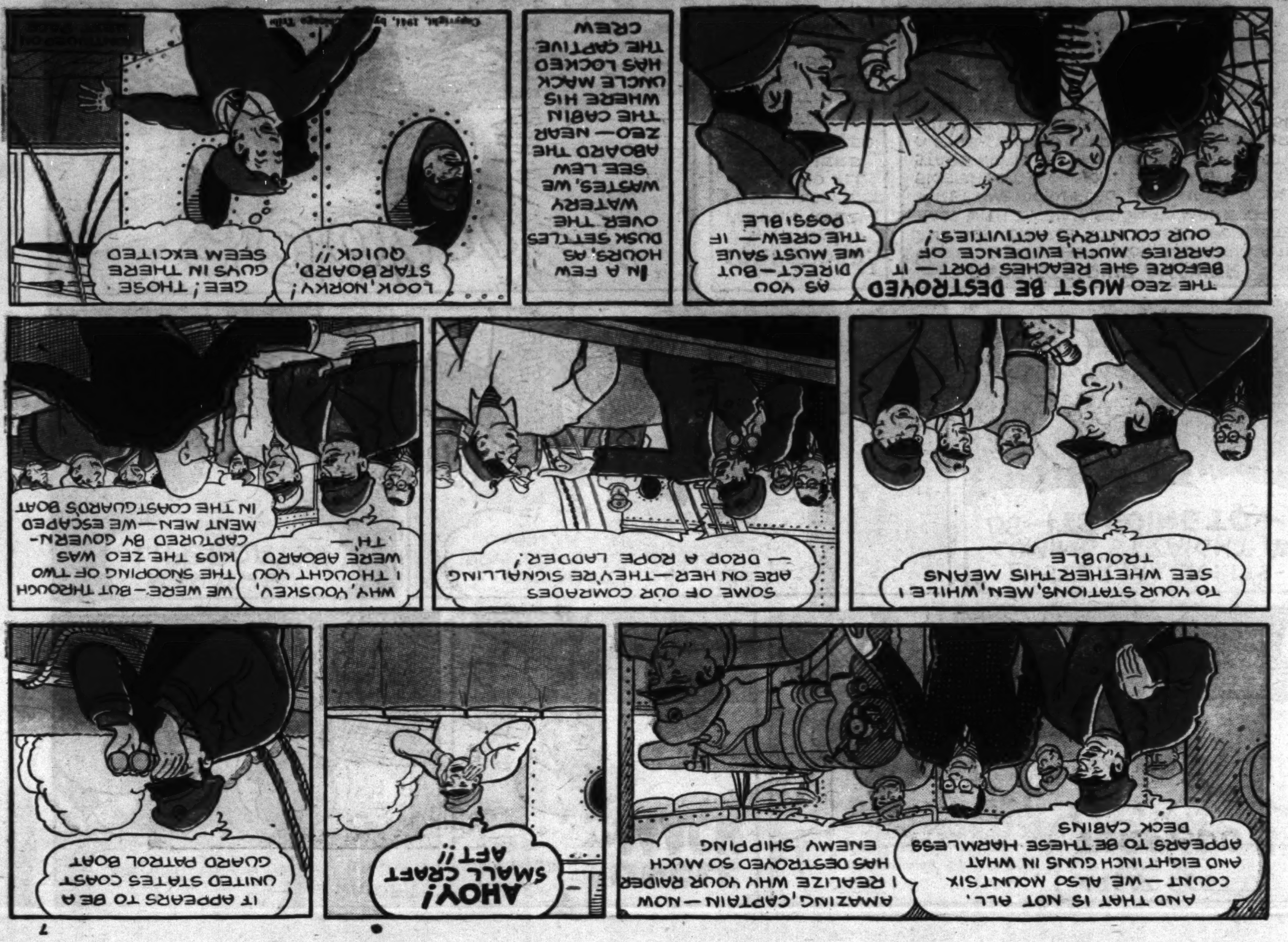
AND THAT IS NOT ALL, COUNT — WE ALSO MOUNT SIX AND EIGHT INCH GUNS IN WHAT APPEARS TO BE THESE HARMLESS DECK CABINS
AMAZING, CAPTAIN — NOW I REALIZE WHY YOUR RAIDER HAS DESTROYED SO MUCH ENEMY SHIPPING
AHOY! SMALL CRAFT AFT!!
IT APPEARS TO BE A UNITED STATES COAST GUARD PATROL BOAT
TO YOUR STATIONS, MEN, WHILE I SEE WHETHER THIS MEANS TROUBLE
SOME OF OUR COMRADES ARE ON HER — THEY'RE SIGNALLING — DROP A ROPE LADDER!
WHY, YOUSKEV, I THOUGHT YOU WERE ABOARD TH—
WE WERE — BUT THROUGH THE SNOOPING OF TWO KIDS THE ZEO WAS CAPTURED BY GOVERN-MENT MEN — WE ESCAPED IN THE COASTGUARD'S BOAT
THE ZEO MUST BE DESTROYED BEFORE SHE REACHES PORT — IT CARRIES MUCH EVIDENCE OF OUR COUNTRY'S ACTIVITIES!
AS YOU DIRECT — BUT WE MUST SAVE THE CREW — IF POSSIBLE
IN A FEW HOURS, AS DUSK SETTLES OVER THE WATERY WASTES, WE SEE LEW ABOARD THE ZEO — NEAR THE CABIN WHERE HIS UNCLE MACK HAS LOCKED THE CAPTIVE CREW
LOOK, NORKY! STARBOARD, QUICK!!
GEE! THOSE GUYS IN THERE SEEM EXCITED

7

6

THE FOREIGN OFFICE IS MOST PLEASED WITH YOUR EFFICIENT WORK CAPTAIN
LET US DRINK TO OUR CAUSE
HOW DO YOU MANAGE TO ESCAPE DETECTION OF YOUR SHIP BY THE ENEMY?
COME, I'LL SHOW YOU — TO BEGIN WITH THIS APPARENTLY SLOW MOVING FREIGHTER IS THE FASTEST BOAT OF HER SIZE ON THE SEAS
WITHIN A FEW HOURS WE CAN ALTER THE ENTIRE APPEARANCE OF THIS SHIP. FIRST, WE HAVE A FUNNEL WE CAN RAISE OR LOWER BY THIS APPARATUS
AND MANY STEEL PLATES LIKE THIS WITH WHICH WE CAN COMPLETELY CHANGE THE SUPER STRUCTURE
REMARKABLE!
AND PERHAPS YOU HAVE NOTICED HOW RAPIDLY MY MEN HAVE RE-PAINTED THE WHOLE SHIP
YES, A FEW HOURS AGO IT WAS GREEN — NOW IT IS WHITE
EVERY DAY WE PAINT IT A DIFFERENT COLOR — WE ALSO CARRY THE FLAGS OF MANY NATIONS — WE ALSO CHANGE THE NAME FORE AND AFT DAILY
NO WONDER YOU DEFY RECOGNITION
FOR ARMAMENT WE CARRY MACHINE GUNS — AND THESE OLD TARPAULINS COVER THE LATEST DEVELOPMENT IN TORPEDO EQUIPMENT

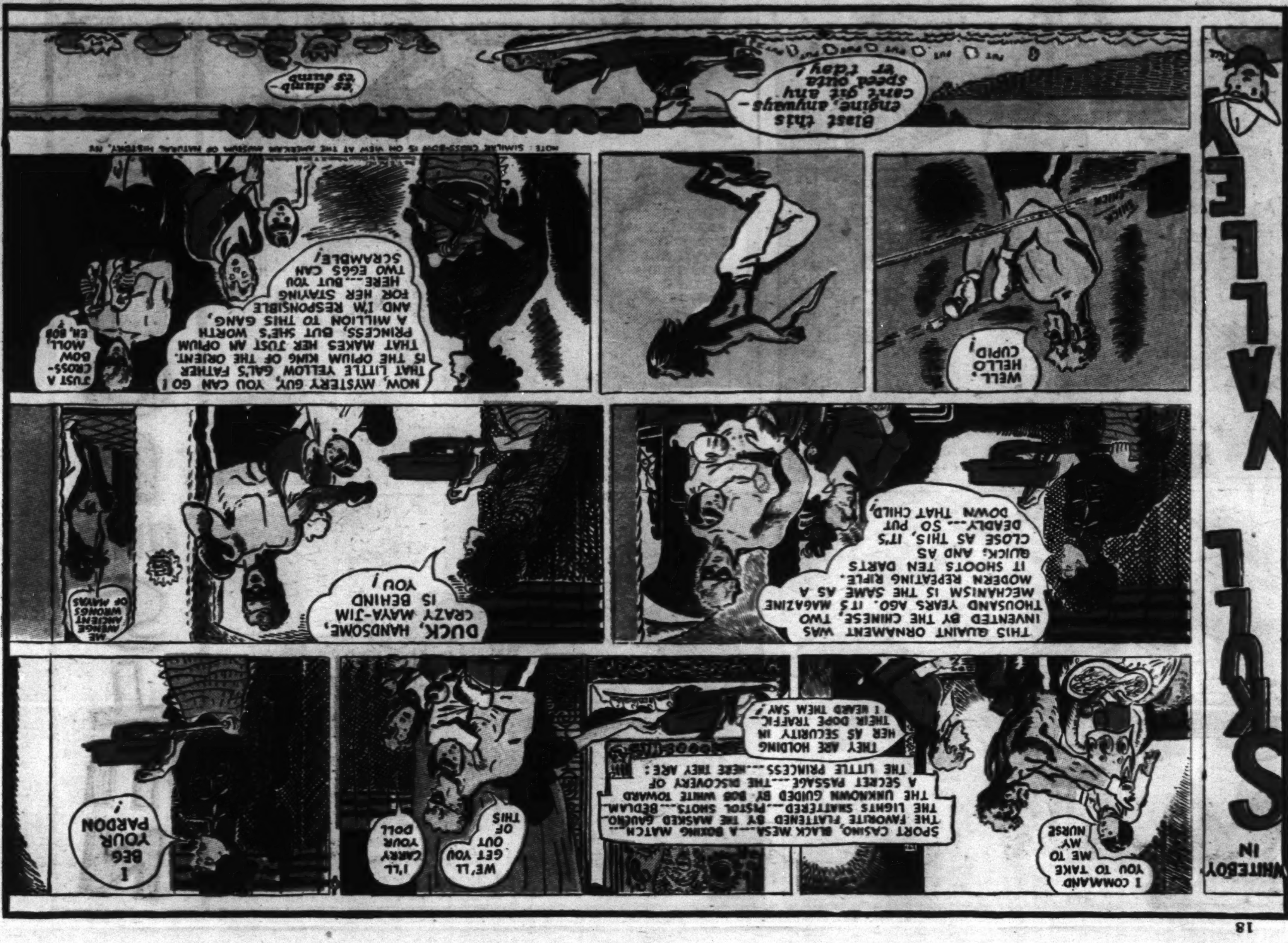
WHITEBOY IN
SKULL VALLEY
I COMMAND YOU TO TAKE ME TO MY NURSE
SPORT CASINO, BLACK MESA... A BOXING MATCH... THE FAVORITE FLATTENED BY THE MASKED GAUCHO... THE LIGHTS SHATTERED... PISTOL SHOTS... BEDLAM... THE UNKNOWN GUIDED BY BOB WHITE TOWARD A SECRET PASSAGE... THE DISCOVERY OF THE LITTLE PRINCESS... HERE THEY ARE:
THEY ARE HOLDING HER AS SECURITY IN THEIR DOPE TRAFFIC... I HEARD THEM SAY
WE'LL GET YOU OUT OF THIS
I'LL CARRY YOUR DOLL
I BEG YOUR PARDON!
THIS QUAINT ORNAMENT WAS INVENTED BY THE CHINESE, TWO THOUSAND YEARS AGO. IT'S MAGAZINE MECHANISM IS THE SAME AS A MODERN REPEATING RIFLE. IT SHOOTS TEN DARTS QUICK, AND AS CLOSE AS THIS, IT'S DEADLY... SO PUT DOWN THAT CHILD,
DUCK, HANDSOME, CRAZY MAYA-JIM IS BEHIND YOU!
ME AVENGE ANCIENT WRONGS OF MAYAS
WELL, HELLO CUPID!
NOW, MYSTERY GUY, YOU CAN GO! THAT LITTLE YELLOW GAL'S FATHER IS THE OPIUM KING OF THE ORIENT. THAT MAKES HER JUST AN OPIUM PRINCESS, BUT SHE'S WORTH A MILLION TO THIS GANG, AND I'M RESPONSIBLE FOR HER STAYING HERE... BUT YOU TWO EGGS CAN SCRAMBLE!
JUST A CROSS-BOW MOLL, EH, BOB?
NOTE: SIMILAR CROSS-BOW IS ON VIEW AT THE AMERICAN MUSEUM OF NATURAL HISTORY, NY
FUNNY FAUNA
Blast this engine, anyways - can't git any speed outa 'er t'day!
'es dumb - 'ts dumb

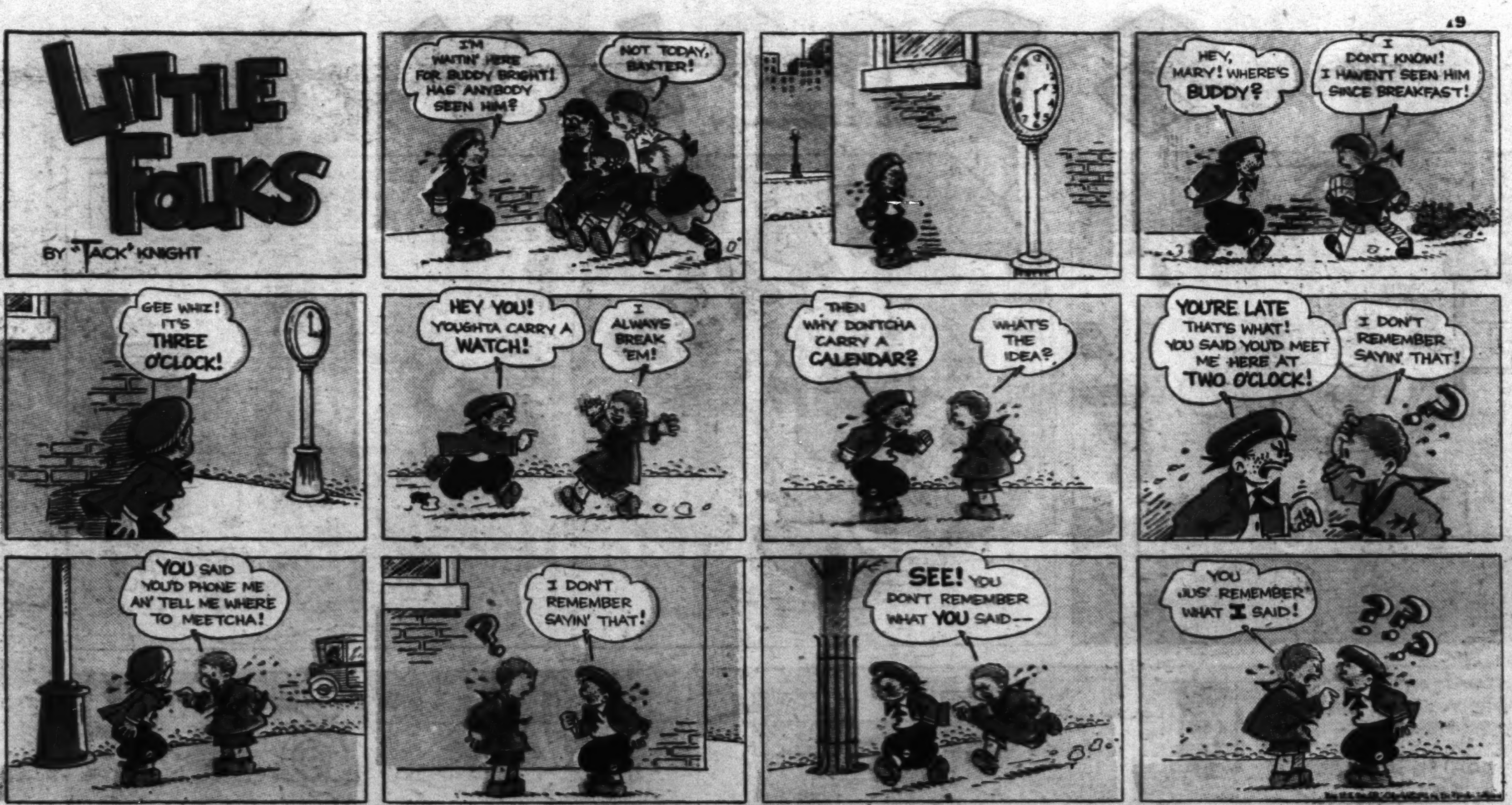
LITTLE FOLKS
BY "TACK" KNIGHT
I'M WAITIN' HERE FOR BUDDY BRIGHT! HAS ANYBODY SEEN HIM?
NOT TODAY, BAXTER!
HEY, MARY! WHERE'S BUDDY?
I DON'T KNOW! I HAVEN'T SEEN HIM SINCE BREAKFAST!
GEE WHIZ! IT'S THREE O'CLOCK!
HEY YOU! YOUGHTA CARRY A WATCH!
I ALWAYS BREAK 'EM!
THEN WHY DONTCHA CARRY A CALENDAR?
WHAT'S THE IDEA?
YOU'RE LATE THAT'S WHAT! YOU SAID YOU'D MEET ME HERE AT TWO O'CLOCK!
I DON'T REMEMBER SAYIN' THAT!
YOU SAID YOU'D PHONE ME AN' TELL ME WHERE TO MEETCHA!
I DON'T REMEMBER SAYIN' THAT!
SEE! YOU DON'T REMEMBER WHAT YOU SAID--
YOU JUS' REMEMBER WHAT I SAID!

BABY SISTER
IT'S THE LITTLE THINGS THAT COUNT!
FATHER'S VOICE
DA-DA SKI-WOO-GIK OOM-LA!
"DADDY'S ALWAYS RIGHT!"
AN-OB IB-BLIB BLAH!
"AND I'M LITTLE!"
TACK KNIGHT
BABY SISTER "BLA BLA"
OBLA-IKI-OW MEANS "THREE'S A CROWD!"
LITTLE FOLKS
MARY'S 1933 PHOTO